[...]BER 11, 1912.—[PART II.]
[...]s is [...]rinking [...]eer!
[...] nothing more [...] after-effect, no [...]t is kept pure.
[...]ee Famous.
[...]he Los Angeles Times [...] Illustrated Weekly
[...]ers, Subscribers and Advertisers [...] General Public.
[...]ECTS AND AIMS.
[...]AND THE OLD GUARD.
[...]RKEL CO. [...] SOUTHERN CALIFORNIA [...] Broadway

In Three Parts—30 Pages
PART I—TELEGRAPH SHEET—16 PAGES

The Los Angeles Times

1781-1912.

See Page 1, Part II.

For Liberty under Law, Equal Rights and Industrial Freedom

TUESDAY MORNING, NOVEMBER 12, 1912.

PRICE: { Yearly, $9; Monthly, 75 Cents, postpaid. Delivered, average cost per copy, 2½ Cts. } 5c

Golconda.

SINK GOLD IN BRAZIL.

Diamond Mines are Unprofitable.

Americans and British Lose Fortunes in Ancient Diggings.

[...] Lawyer and Engineers Acquire Knowledge on the Spot.

Only Five Cents a Cubic Yard [is] Average Value of Dirt They Pan.

[BY DIRECT WIRE TO THE TIMES.]

NEW YORK BUREAU OF THE TIMES, Nov. 11.—[Exclusive Dispatch.] Robert L. McCabe, [wealthy] retired lawyer of Columbus, O., Louis S. Noble, a well-known [mining] engineer of eDnver, and R. [...] Richards, a civil engineer of [...], have just returned from [...] and they are telling Dist.-[Atty.] Whitman's office and their [friends] how unprofitable the diamond [fields] of that republic are. The gentlemen have expert knowledge after a full and very eventful [investigation] and at the cost of ex[...] of the trip for their own party [and] to Dr. W. G. Meyer, known [...] the "diamond king of [...]." They paid the king's expenses only one way, however. [illegible] other Americans con[...] here to find out the same [...] according to discoveries made [by the] syndicate and investigators [...] had working on the case. [...] has paid as much as Ameri[ca] [...] England is said to have ac[quired] its knowledge at the cost of [...] of dollars and still to be [...] the experience school.

HEAVY LOSSES.

[illegible] the men who did not [...] by the investment are [...] that between $6,000,000 and $8,000,000 have been poured into the ancient diamond fields of Brazil in the last twelve years.

New York is on the list of American cities with three or four investments at least; Chicago has had several. Milwaukee paid tribute and so did Pittsburgh.

Columbus, O., in another syndicate will soon know that their purchases went to naught. Worcester, O., will receive the same sad news. One or two companies in the West will perhaps acknowledge that they made a mistake and another company of San Francisco will rejoice that it had forethought to send a practical miner down to the country about the same time as the McCabe syndicate and that he came back determined not to recommend an investment.

The investigators had discovered that one English company already has invested $500,000 down there and is showing willingness to put in more. One syndicate which had an engineer to investigate put up $65,000 to find out, and another, of which an Englishman was the engineer, went in for $165,000 only to lose it.

The McCabe syndicate, which did not succumb, was prepared to put up $320,000 at once and to finance a company for from $1,000,000 to $10,000,000. The Pittsburgh men were acknowledged to have sunk $125,000. New York companies gave up various amounts. One is said to have put up $400,000, another $325,000 and the other two amounts nearly equal to the second one named. Chicago went in just as heavily.

DE BEERS INVESTIGATES.

Agents of the De Beers Company of South Africa have reported to men who have just returned that they have made frequent investigations and tests on many reports to reassure themselves that their practical monopoly is not in danger. They declare that it is perfectly safe.

The party arrived at Rio, September 5, and soon after the men took a train for a four-day journey which landed them in a terminal named Rodiodore. There they climbed on mules for a forty-six-mile ride to Dimantina. They had been warned to have nothing to do with a man named C. M. Spangler, formerly of San Francisco, a miner, fourteen years in the country. Richards made it a point to meet Spangler and they had a talk as a result of which Spangler was asked to do certain things.

The party had been joined by a party of camardos, native porters, and one Ramon Sylvia. Spangler had mentioned Ramon and he was greeted pleasantly. They arrived at the diggings towards night and Richards and

(Continued on Second Page.)

THE WORLD'S NEWS IN TODAY'S TIMES.

EPITOMIZED, CLASSIFIED AND INDEXED.

THE TITLES — PAGES — PARTS
[illegible]

SUMMARY.

THE CITY. Clear. Wind at 5 p.m., [...] velocity 6 miles. Thermometer, [...]; lowest, 48 deg. Forecast: [...] light north wind, [...]. For complete report [see Page 5, Part I.]

[illegible]

[...]side on the improvement work to be done on that thoroughfare to complete a system of development.

A wall of water two feet high flowed down the streets of Ontario Sunday night from a cloudburst which fell in one part of the town, while the other remained dry.

Street work planned for Pasadena this winter will add eight and a half miles to the total of paved thoroughfares in the Crown City.

The Socialists of San Bernardino made a spectacle of themselves last night when they offered to withdraw an initiative petition on the gas question, and found they could not do so legally.

The Democrats of Riverside held an old-time jollification meeting last night to celebrate the victory of President-elect Wilson.

PACIFIC SLOPE. The Pacific Mail liner steamer Nile, from Japan, went into quarantine at San Francisco yesterday because of a case of smallpox on board, being the first steamer plying between San Francisco and the Orient to be placed in quarantine in the past four years.

The tug Iroquois has been ordered from Mare Island to Santa Barbara to tow the disabled gunboat Vicksburg to the Mare Island yard. The Vicksburg lost a propeller blade off Santa Barbara, compelling her to put into port.

Almost $100,000 worth of tea is tied up in Pacific Coast ports pending a decision on the legality of the Reid coloring test.

The minimum railroad rate law enacted by the people through a referendum vote is found to be a joker that would enable the railroads to levy heavy tribute on the shippers of the State.

GENERAL EASTERN. Gov. Charles Deneen announced yesterday that he would not call a special session of the Illinois Legislature.

Postmaster C. A. Ramsdell of Beresford, S. D., was burned to death yesterday under an automobile which had turned turtle.

The board investigating the charges of pernicious political activity against Postmaster Campbell of Chicago yesterday refused to hear counsel for the Civil Service Reform Association, on the ground that it was making merely an investigation, and desired to draw conclusions without hearing argument.

BALKANS. This is regarded the week of the crisis in Balkan affairs, which will decide whether there is to be a general European conflict, or a peaceable adjustment of conflicting claims.

Ambassador Rockhill figures that there are 75,000 sick and wounded in the field who need the ministrations of the Red Cross; in Constantinople alone there being more than 14,000 of these. Cholera and smallpox are adding to the horrors of the war.

Russia and Great Britain have taken steps to protect American subjects in Turkey until the United States cruisers, which sail today, arrive at Turkish ports.

MEXICO. Because of the continued activity of the rebels in Chihuahua, a thousand cavalrymen have been dispatched from Mexico to act as a flying column in the rebel infested zone.

WASHINGTON. The United States Court of Claims yesterday heard arguments in the suit of the Colorado Delta and Canal Company for $1,487,936 damages against the Federal government for diversion of the waters of the Colorado River.

FOREIGN. The British Cabinet was defeated yesterday in Parliament through a trap sprung by the Unionists, while many government adherents were absent. The test vote came over a home-rule financial proposition, which is meeting with considerable opposition. The Cabinet will not resign, as it does not regard the defeat as a genuine test.

W. S. Penley, the British actor, who created the role of Charley's Aunt, died yesterday at Woking, Eng. He accumulated a large fortune with his production, which was presented in all parts of the world.

FINANCIAL. For four hours yesterday on Wall street values went up and down in apparently haphazard fashion. Failure of the Supreme Court to hand down decisions in cases in which Wall street is interested had a depressing influence.

Owing to the more peaceable tenor of cables from the Balkans, wheat suffered a further decline in the Chicago grain pit yesterday.

[...] News Summary is intended to serve as a practical aid to busy [readers] [...] news of the day only, but necessarily cannot take the place [...]. In order to get the full benefit of The Times, thorough [...] complete contents; there is a great volume of news and other [...] of the case, cannot be summarized, epitomized or classified.

One of Three Brothers Left To the Mourners.

'A Wounded Montenegrin.'

Surrounded by his grandmother, his mother, wife and little daughter, the wounded Montenegrin who fought in the first battle of the war with Turkey presents a picture as striking as the camera can make it, while the look of horror on the child's countenance is one which a Da Vinci might well ponder. The soldier was the first to reach home from the engagement.

Out of School.

BACHELOR MAIDS IN WHITE HOUSE.

WOODROW WILSON WILL TAKE THREE OF THEM IN.

And Washington Society Is All Agog to Know Whether or Not the Thirteenth, Fourteenth and Fifteenth Wedding Ceremonies Are Going to Be Performed.

[BY DIRECT WIRE TO THE TIMES.]

WASHINGTON BUREAU OF THE TIMES, Nov. 11.—[Exclusive Dispatch.] The advent of a presidential household with three marriageable daughters arouses Washington society to speculation as to the possibility of one or more White House weddings during the Wilson administration.

Although the Wilson sisters are known as "bachelor maids," there is ever a tendency toward romance in the lives of the younger occupants of the historic mansion and therefore the possibility that one or more of the Wilson girls will bring about a change of title.

In connection with such possibility, a delver into the romance of the mansion has called attention to the old 13 superstition by discovering that the next White House bride will be the thirteenth. Alice Roosevelt, the last White House bride, was the twelfth. The one before that was Frances Folsom, who became Mrs. Grover Cleveland.

Emily Platt, a niece of President Hayes, was married in the White House during her uncle's administration to Gen. Russell Hating. The wedding of Nellie Grant to Algernon Sartoris was one of the most famous of White House weddings. Still going backward, there was the marriage of Elizabeth Tyler, daughter of President Tyler, to William Waller, Virginia, in 1842.

During President Jackson's administration, three weddings took place in the White House, those of Delia Lewis of Nashville and Alphonse Pageot, a member of the French legation; Mary Easton, a niece of Mrs. Jackson, and Lucien B. Polk and Emily Martin, a relative of the President and Lewis Randolph.

John Quincy Adams's son, John Quincy, was married in the Blue Room to his cousin, Mary Hellen, Maria Monroe, was the first President's daughter to be married in the White House.

In 1812, Anna Todd, cousin of Dolly Madison, was a Blue Room bride. The very first White House wedding was in 1811, when Mrs. Madison's younger sister, Lucy Payne Washington, widow of a nephew of George Washington, was the bride.

Opera Bouffe.

MILITIA GUARD FOR STUDENTS.

MISSISSIPPI EXECUTIVE FIRM IN COLLEGE STRIKE.

Seniors Walk Out Because President Prohibits Them from Visiting the Co-Eds in Their Classrooms Outside of Study Hours. Writs of Arrest for Classmen.

BY A. P. NIGHT WIRE TO THE TIMES.]

STARKVILLE, (Miss.) Nov. 11.—Declaring that if necessary he would call out the State militia to protect loyal students Gov. Brewer today took a hand in the "strike" of classmen at the Mississippi Agricultural and Mechanical Institution who "walked out," after President Hightower had refused to rescind an order prohibiting men from visiting young women students in class rooms out of study hours. It was announced today that 250 men students had left the college.

Gov. Brewer, who attended today's session at the institution asserted that the contention of the students was groundless. He said writs of arrest had been issued for the striking seniors and that they would be taken into custody unless they left the college grounds.

It was reported the young women students did not consider President Hightower's order unfair.

CHARLEY'S AUNT IS DEAD.

English Actor Who Created Role that Made the World Laugh Passes From the Mundane Stage.

[BY DIRECT WIRE TO THE TIMES.]

NEW YORK BUREAU OF THE TIMES, Nov. 11.—[Exclusive Dispatch.] W. S. Penley, the English actor who created the world-famous character of "Charley's Aunt," died today at his home at Woking, Eng. In this role he traveled in many countries and accumulated a large fortune as well as a great reputation. Since he toured the United States some years ago, appearing both in "Charley's Aunt" and "A Little Ray of Sunshine," thousands of Americans yearly made it a point to witness Penley's current production in their visits to London.

Next to his greatest success, the English public will best remember Mr. Penley as the lay brother in "Falka," Zapeter in "Princess Toto," Jacques in "The Honeymoon" and the Rev. Robert Spalding in "The Private Secretary."

"Charley's Aunt" was such a remarkable success that it was translated into almost every language, including Chinese and Japanese.

Eblis.

TURK A FAILURE AS A SOLDIER.

PEN PICTURE OF EYEWITNESS OF WAR'S HORROR.

Moslems, Crushed, Beaten, With No Understanding of the Great Tragedy in Which They Are Sullen Actors, Stalk Into Famine-Stricken Cities for bread.

[BY CABLE AND A. P. TO THE TIMES.]

PARIS, Nov. 11.—A staff correspondent of the Temps, Jean Rodes, who has reached Constantinople from the war zone, sends a vivid picture of the misery of the Turkish soldiers and the disorganization of the Turkish army. He says:

"We have witnessed the failure of the Turk as a soldier. We have seen him dying of hunger, worn out by fatigue, and running away after having abandoned his place in the combat.

"I have never seen a more poignant picture of human distress than that presented by these unhappy men, thrown into one of the most terrible wars in history, without food, without medical attention, almost without chiefs, almost without arms. And at Seidler, I saw a soldier whose right hand had been severed, hold out to us, begging for medical help, the bleeding stump around which he had tied a piece of twine.

"I saw long lines of famished men who came to our tent begging for a crumb of bread and staggering away without a murmur of complaint when told that we had none to give. I saw a thousand wounded leaving a trail of blood as they dragged themselves towards Tchorlou. I saw hundreds of others fall by the wayside, dying from wounds and fatigue.

"At Tchorlou a column of soldiers terrible in appearance struggled through the streets in a rain and windstorm. No one paid any attention to them. They had no shelter, nothing to eat. From a nearby bakery an officer threw out handfuls of bread and the soldiers fought for the loaves. More than half of them got nothing and turned away, pallid and weak.

"All the houses were closed, virtually all the population had fled and those who remained barricaded themselves within, trembling with fear. The soldiers knocked vainly at the barred doors. Groups shivering in the cold tried the doors of stables,

(Continued on Second Page.)

The Balkans.

TURKS SUFFER REVERSE ON TCHATALEJE LINE.

Thousands of Wounded Soldiers Are Pouring into Constantinople.

Gauged by All Precedents the News from the Ottoman Capital Indicates the Mussulmans Have Undergone a Terrible Defeat—Bulgarians Will Camp on the Outskirts Until Peace Has Been Concluded.

[BY CABLE AND A. P. TO THE TIMES.]

LONDON, Nov. 11.—Judging by all precedents in the present war, the news tonight from Constantinople is the herald of another Turkish defeat at the Tchataldje lines, where a battle has been on for the last two or three days.

The Turkish admission that so many wounded are arriving at the capital as to show that the Turks are offering fierce resistance, has great significance, in view of previous admissions of a similar nature and may be regarded as preparing the public for another disappointment. It may be quite possible that this will prove the last great battle of the campaign.

There are indications that Bulgaria may forego a triumphal entry into Constantinople. According to some reports Bulgaria will be content with finding suitable winter quarters for her army while peace negotiations are going on.

QUESTION OF MEDIATION.

The question of mediation has made another step forward in the announcement tonight from Paris that the Austrian government has agreed to join with the other powers in transmitting Turkey's request for mediation to the allies and in inquiring on what terms the allies are disposed to accept mediation.

The revelation of the danger to European peace lying in the antagonistic interests of Austria and Servia appears to have quickened the sense of the powers, and probably of the Balkan states also, to the imperative need of working in amicable co-operation to procure a settlement of the Balkan problems acceptable to all.

Another factor making for the speedy cessation of the war is the approach of severe winter conditions, which would give to the campaign an exceedingly arduous character.

AN ULTIMATUM.

There is still talk in Vienna of sending an ultimatum to Servia and other war-like reports, but it is believed Germany is exercising an ameliorating influence in the direction of persuading both Austria and Servia to consent to a postponement of the settlement until the whole subject can be dealt with by the European conference.

Diplomacy is active in all the European capitals. It is understood that after his important mission in Budapest is concluded, Dr. Daneff, president of the Bulgarian Chamber of Deputies, will go to the other European courts to explain the views of the allies. The Servian Premier, M. Pachitch, after an important Cabinet meeting tonight, left Belgrade for Uskub to consult with King Peter.

The reported mobilization of Austro-Hungarian forces is denied at Budapest. Roumania is taking certain military measures with a view to being prepared for eventualities. The War Minister has issued an order to all the army commandants that half the troops which were to have been dismissed November 14, be retained with the colors.

No late news of importance has been received from Adrianople, Scutari or other points where the armies of the allies have the Turkish troops in close quarters.

FIGHT ALL DAY LONG ON TCHATALDJE LINE.

[BY CABLE AND A. P. TO THE TIMES.]

CONSTANTINOPLE, Nov. 11, 10 p.m.—The Bulgarians began attack on the Turkish advanced positions along the Tchataldje line yesterday afternoon. The fighting continued throughout today.

Judging from the number of wounded arriving in Constantinople, the Turkish troops are offering fierce resistance.

The Porte tonight sent a telegram to the Turkish representatives abroad, inquiring what progress had been made with respect to obtaining the conditions of the Balkan states in the matter of an armistice. The Porte is still without a reply to its recent appeal to the powers.

Cholera has appeared among the Bulgarian troops, according to reports. The number of wounded soldiers reaching the capital is increasing to such an extent that the War Office has decided to send a contingent to Brusa, in Asia Minor. Every possible accommodation in the capital is being utilized for the care of the wounded. Several warehouses, wings of the barracks, and other buildings have been transformed into hospitals and two large hospitals in the suburb of Kadikeui were opened today. The Unionists and other political clubs, temporarily closed by order of the government, have been converted into hospitals.

An official bulletin says that during the last twenty-four hours six new cases of cholera, with two deaths, have occurred among the refugees. The usual sanitary measures are being applied to ships leaving Constantinople.

On the Trail.

LAND OWNERS ACCUSED OF FOMENTING REBELLION.

Madero Government of Mexico Institutes a Drastic Campaign by Arresting a Former Governor of Morelos Who Was High in the Councils of the Diaz Administration—Insurrectos Threaten to Stop All Trains.

[BY A. P. NIGHT WIRE TO THE TIMES.]

MEXICO CITY, Nov. 11.—In possession of proof that wealthy land owners in the State of Morelos and other regions overrun with Zapatistas have been furnishing the rebels with money, the government inaugurated today a drastic campaign by arresting Pablo Escandon, formerly Governor of Morelos, and high in the councils of the Diaz regime.

Ignacio de la Torre, son-in-law of Gen. Porfirio Diaz, Luis Garcia Pigmentel, and other prominent public men are said to be involved.

The name of Francisco de la Barra, formerly the Ambassador at Washington, and later provisional President, has been mentioned in this connection. It has long been common knowledge that certain land owners have been purchasing immunity and in many cases it has been conceded that this was the only way in which to protect their property, but it is said the government obtained incriminating evidence through papers which the police took from a Zapata spy.

Escandon's house was searched yesterday, but nothing incriminating was found. He was arrested at Rio Verde, in the State of San Luis Potosi, where he was preparing to escape to the United States. It is expected that he will be brought here tomorrow.

The Zapatista operations in the State of Morelos and Mexico and in other districts continue. Numerous bands are again close to Cuernavaca, as the result of the withdrawal of the large number of troops sent there last week. Traffic over the Laredo route of the National Railways has been interrupted by the burning of bridges by the rebels.

A special to the Imparcial says the rebels have threatened to stop all trains, but unless the rebels in that region are determined, the company will have little difficulty in resuming service.

OUTLAWS CAPTURED. HELD FOR EXTRADITION.

[BY WIRELESS LINE TO THE TIMES.]

WASHINGTON BUREAU OF THE TIMES, Nov. 11.—[Special Dispatch.] Two Mexican outlaws who have been identified as having taken part in the abduction of two Americans, both of whom were held for ransom, have been captured by United States authorities and are being held for extradition, according to messages received by the War Department from Brig.-Gen. Steever. Prudencio Miranda, major of the Canos band which held Arthur P. McCormack, the American cattle man, for ransom until his wife paid $1200 for his release, was apprehended at Hermanas, N. M., on the fifth inst, and is now at Columbus. Graciono Alicano, the other prisoner, was taken at Almo Hueco. He has been identified by Roy Richardson as the man who imprisoned him on October 1 and held him for ransom for four days. Richardson escaped and since has devoted his time to finding his erstwhile captor. Reports reached the War Department today that Pascual Orozco, the rebel leader who has been operating in Northwestern Mexico, had been captured, but the rumor was not given any credence. The last heard from the rebel leader was to the effect that he was in Chihuahua. The War Department is in receipt of a number of messages indicating that the rebels are again active along the Rio Grande.

CAVALRY TO ROUT REBELS.

Madero Sends Mounted Reinforcements to Chihuahua to Be Employed as a Flying Column.

[BY A. P. NIGHT WIRE TO THE TIMES.]

JUAREZ (Mex.) Nov. 11.—Continued activity of rebels in the State of Chihuahua below this point, has led to the dispatching from Mexico City of 1000 Federal troops to operate in the rebel infested zone, between the State capital and the border, says an official report received here today.

Repeated appeals of Federal commanders in the State for cavalry instead of foot soldiers resulted in sending all mounted men in the detachment, which will be used as a flying column against the many bands of rebels whose numbers appear to be increasing rapidly.

Unwilling Guests of Their Hardy Mountaineer Conquerors.

Turkish Prisoners at Podgoritza.

A glimpse of a side of the Balkan war that is not altogether glory for the defeated participants. Among the squad of prisoners may be seen those who are slightly wounded. The Montenegrins, short of supplies themselves, feed their captives on bread and water, according to cable reports, and are taxed to their utmost to take care of the prisoners they have been taking in their attack on Scutari and Taraboech.

Metternich.

AUSTRIA'S AMBITIONS DELAY BALKAN PEACE.

Germany Not Anxious for Conflict, but Is Willing to Back Up Vienna in Demand that Servia Shall Not Have an Adriatic Port—Great Powers Are Preparing With Feverish Haste for Possible Hostilities.

BY PAUL LAMBETH.

[BY ATLANTIC CABLE, BY WIRELESS OVERLAND TO THE TIMES.]

LONDON, Nov. 11.—"The peace of the world hinges on the question as to whether the victorious Balkan allies will continue to stand together or if they can be induced to divide up conquered European Turkey with the powers."

This statement was made today by a member of the government who is in close touch with the Balkan situation.

"There is no denying the fact," he continued, "that the situation is critical. The fact that the advance of the Servian army has already reached the shores of the Adriatic and that Durazzo will soon fall into the hands of Danskovitch has hurried on the crisis.

It makes it imperative for Austria to act if she expects to keep Servia bottled up.

FAT IN THE FIRE.

"If Servia is backed up by her allies, and Austria decides to coerce her, the fat will be in the fire and it will be hard to avert a war with consequences which are appalling to contemplate.

"England has been quietly preparing for the worst. Her fleet is on a war footing and ready to act on the instant. France, Germany, Russia, Austria and Italy also have been massing troops at strategic points and if war comes, all Europe is prepared for it."

"We are all praying for the best and fearing the worst."

TURKEY ON HER KNEES.

This fairly explains the situation. The fighting in the Balkans, desperate as it is, is now of secondary importance, to the bigger game which may soon be started. Turkey is conquered and on her knees. The rest of the war is a matter of detail. There is hardly a part of Turkey in Europe in which the troops of the Sultan can hold beyond the time the allied troops will take to reach them.

Adrianople is about to fall, if, indeed, it has not already fallen. Salonika, Monastir, Durazzo and practically every other of the principal cities in the European vilayets are in the same class.

The Bulgarian artillery is thundering at the very gates of Stamboul and only its occupation by the powers can prevent the triumphant entry of the allies.

IN WAY OF PEACE.

If, therefore, it were not for the claims of the powers who have done no fighting, there would be fair reason to hope that peace would be arranged within a short time.

Turkey realizes fully that her only hope of maintaining a foothold in Europe now is in the indisposition of Austria to see her hopes on the Eastern Adriatic extinguished for all time.

If it were not for this, she would already be suing for peace terms.

Vienna is the danger point. Von Berchtold's policy has had the one object in view, the annexing to Austria of that portion of Albania bordering on the Adriatic. If Servia and Montenegro are to be permitted to take this plum, his whole plan turns to Dead Sea fruit.

Austria would and will fight rather than permit this, if she has a reasonable chance of success.

GERMANY FAVORS PEACE.

And this brings up the question of Germany's position. It is not doubted by keen observers here that if she could be assured of the active support of Germany and Italy that Austria will prevent, or at least seek to prevent, any settlement which involved the placing of Western Albania out of her reach.

It is understood here that Germany does not want war and will throw influence in favor of peace, as far as she can, but that it must be peace satisfactory to Austria.

This brings the situation back to the point indicated by the opening quotation in these dispatches.

If the Balkan allies stand together and insist on a settlement on the basis of each country holding the territory it has conquered it is hard to see how a conflict which may involve all of Europe is to be avoided.

Military experts doubt if Austria could, single-handed, beat the allies. With Germany and Italy back of her, of course, she could, but if the other parties to the triple alliance took a hand it is practically certain that the triple entente also would be forced into the game and all Europe would be involved with only one result certain. The map of Europe would be absolutely made over and the balance of power shifted beyond recognition.

There is little sleep in the European chancelleries these days.

FLASHED ACROSS CONTINENT.

Wireless Station at Mare Island Exchanges Messages Freely With Arlington (Va.) Apparatus.

[BY A. P. NIGHT WIRE TO THE TIMES.]

VALLEJO (Cal.) Nov. 11.—Communication has been satisfactorily established between the government wireless station at Mare Island and the new high-power station at Arlington, Va. Operators had no difficulty today in freely exchanging messages.

WESTERN UNION PENSIONS.

Million Dollars Set Aside for Use of Employees to Inaugurate Plan Next January.

[BY A. P. NIGHT WIRE TO THE TIMES.]

NEW YORK, Nov. 11.—The pension plan of the Western Union Telegraph Company, announced last July, has been broadened to comply with the plan made public last night by the American Telephone and Telegraph Company. The Western Union plan becomes effective next January and $1,000,000 has been appropriated to inaugurate it. Announcement to this effect was made today.

Sinks Gold.

(Continued from First Page.)

Noble walked over as much of 30,000 acres as they could. They were told to dig any place for their test pits and selected some sites. The next morning the digging began and Meyer said he would take charge of it to give them opportunity to study the country.

FIVE CENTS A YARD.

Meyer had charge of the digging until his men got down to within three feet of pay gravel. Then there came a change in the attitude of his associates. Richards appeared with a long rope and Noble appeared with a calm air. He told Meyer that the party would take charge from then on. Richards stretched a rope and Meyer was told to get outside and stay outside. Meyer and Sylvia climbed on mules and rode away. About that time Spangler appeared with a squad of porters of his own and took charge. The results of the five or six tests was that the gravel was worth about 5 cents a cubic yard in gold, platinum and diamonds.

The history of the case has been laid before the District Attorney's office for his expert opinion.

BULLET KILLS GIRL WIFE.

Though Missile Entered Heart From Back, Husband Charged with Murder Says It Is Suicide.

[BY A. P. NIGHT WIRE TO THE TIMES.]

ALBUQUERQUE (N. M.) Nov. 11.—Ricardo Ascarate, son of a wealthy Mesilla Valley rancher, is in jail at Las Cruces without bond, charged with the murder of his 15-year-old wife. The victim was found dead in the family home yesterday, with a bullet through her heart.

Ascarate asserts she committed suicide, but physicians declare as the bullet entered from the back it would have been impossible for Mrs. Ascarate to have shot herself.

Neighbors testified at the Coroner's inquest today to hearing two shots fired at midnight Saturday in the Ascarate home, following an alleged quarrel between Ascarate and his girl-wife. The Coroner's jury recommended that the husband be held on a charge of murder.

FOWLER POSTPONES FLIGHT.

SAN FRANCISCO, Nov. 11.—Robert G. Fowler, the aviator, who had announced that he would fly over San Francisco and across the bay today, abandoned his effort, after a short flight over the Presidio, when he discovered that his engine was not working properly. He will make another attempt tomorrow.

By Counties.

WILSON IS STILL GAINING IN THE CALIFORNIA COUNT.

[BY A. P. NIGHT WIRE TO THE TIMES.]

SAN FRANCISCO, Nov. 11.—Official returns, as received by the Associated Press from five counties in the State reduced Col. Roosevelt's lead tonight from 918, as shown by the latest previous unofficial returns, to 560.

The counties heard from were Mono, Inyo, Placer, Siskiyou and Trinity. They showed a net gain for Col. Roosevelt of 88, and a net gain for Wilson of 446.

Returns sent to Democratic State headquarters in response to a telegram calling upon county chairmen to forward the result of the official count, began arriving tonight.

Figures received from the chairmen in Colusa, Tehama, Butte and Plumas counties showed a net increase for Wilson of 523 votes over the unofficial count, while El Dorado county reported 842 plurality, or twenty less than the first count.

Wilson's net increase in these five counties, as given out at Democratic headquarters, is 503, reducing Roosevelt's plurality to 415.

A feature of the new reports was the showing in Butte county of 1073 more votes than were reported previously from seventy-four of eighty-four precincts in the county.

TALLY SHEET MISSING.

THE COUNT IN STOCKTON.

[BY A. P. NIGHT WIRE TO THE TIMES.]

STOCKTON (Cal.) Nov. 11.—When the Board of Supervisors took up the official canvass today they discovered one of the tally sheets of a First Ward precinct to be missing and unless it is located Gov. Woodrow Wilson, Democratic candidate for President, will lose fifty votes. Under the law two tally sheets are kept. One of these was turned in with the election returns. It is so blotted, dirty and uncertain in its marking that the real count cannot be ascertained. The election officer who had charge of that sheet is said by his fellow board officers to have been under the influence of liquor during the count. At any rate his "tallies" are so arranged that the Supervisors cannot agree as to what the real count should be. As soon as the Supervisors discovered their predicament they summoned the District Attorney and a legal representative of the County Democratic Committee for advice as to how to proceed. Pending legal advice they have adjourned. The election board certifies that Wilson got fifty more votes than the tally sheet totals. But the actual tallies do not show this vote and if the Supervisors are advised that they can accept the certification of the election board in the absence of the second tally sheet, which seems to be lost, Wilson will be credited with the additional fifty votes.

The Last Stages.

TURKISH FORTS ARE CRUMBLING.

Desperate Resistance Is of but Small Avail.

Ulemas Preach Holy War to Deaf Ears.

Moslems Are Desperate from Pangs of Hunger.

[BY ATLANTIC CABLE. BY WIRELESS OVERLAND TO THE TIMES.]

LONDON, Nov. 11.—Late reports received from Sofia and Constantinople agree that the Turkish armies at Adrianople and in Tchataldje are still offering desperate resistance, but the Bulgarians are steadily reducing the forts to a point when the capitulation of the principal citadel of Thrace and the Turkish capital is merely a question of time.

The ulemas sent by the Sheid-ul-Islam to preach a holy war among the soldiers defending the last ramparts of Turkey in Europe have been received without any great show of enthusiasm. The lack of a commissariat distresses the generals and soldiers. The latter are without rations, except such as foraging parties succeeded in securing from the suburbs of Stamboul. Nazim Pasha, commander-in-chief of the Turkish army, declared today that if the ministers at Constantinople make any overtures to the allies or the great powers, he will continue fighting for the honor of Turkey, relying upon the loyalty of his troops to support him. Neither Germany nor Austria has made any reply as yet to the announcement from London and St. Petersburg that the triple entente will support the allies in the retention of the territory won by force of their arms. Germany and Austria are quietly mobilizing. The British army and navy are on a war footing, prepared for any eventuality.

A DESPERATE FIGHT.

BULGARIAN PROGRESS.

[BY CABLE AND A. P. TO THE TIMES.]

SOFIA, Nov. 11.—A dispatch from Seres, in Macedonia, dated November 9, says a reconnaissance Friday afternoon disclosed strong Turkish forces occupying the heights of Aivetevo and Ilo. After a desperate fight the next morning the Turks retreated toward Salonika, pursued by the Bulgarians, who soon were informed that Salonika had surrendered to the Greek army. As the enemy that had opposed the Bulgarians had not capitulated, however, Gen. Theoboroff ordered the forward movement resumed. This later was countermanded, as the Turks continued to retreat without fighting, and the Bulgarians resumed their march on Salonika.

The dispatch continues: "Yesterday evening a Greek colonel commanding a cavalry brigade called on Gen. Theoboroff and asked what he proposed to do. The general replied that at all costs the Bulgarian troops would attack the enemy Saturday morning at dawn. The colonel left to report the result of the interview to the Greek commander-in-chief."

TURKS PLACARD A VICTORY.

A BELATED DISPATCH.

[BY CABLE AND A. P. TO THE TIMES.]

ADRIANOPLE, Nov. 9, 3:45 p.m. (By indirect route via Odessa, Russia, Nov. 11.)—The bombardment of this city by the Bulgarians began again on Friday and continued today from the south and west. In the afternoon it stopped and Shukri Pasha, the military commander, had placards posted all over the city announcing the victory of the garrison, which had repulsed the Bulgarian attacking force around Maras and had driven the besiegers a considerable distance into the surrounding country. This is the first dispatch sent by any correspondent with the besieged Turkish garrison of Adrianople.

CATHOLIC CHURCH LOSES.

Municipality of Victoria in the Philippines Is Granted Title to the Large City Plaza.

[BY A. P. NIGHT WIRE TO THE TIMES.]

WASHINGTON, Nov. 11.—The Supreme Court of the United States dismissed today the appeal of Archbishop Hartey of the Catholic Church from the decision of the Supreme Court of the Philippines giving the municipality of Victoria, instead of the church, title to the large public plaza there. The relations between the church and State in the Philippines were not gone into.

Turks a Failure.

(Continued from First Page.)

to seek refuge; even the stables remained inhospitable. Refugees smashed their way into shops and devoured all they found, including raw vegetables and candles, and sucked at pieces of greasy wood.

"I never saw such an image of inferno. One of the most miserable of the wanderers succeeded in getting into a house where we were staying, drenched to the skin and teeth chattering. 'Take all my money; take my clothing if you will,' he cried, 'but I beg of you to give me some bread.'

"I questioned him. He said he came from Asia Minor and had not eaten for eight days. I gave him a slice of bread and a chocolate tablet and he went away to join the remnants of the retreating army.

"Thus did the Turkish soldier appear to me. He seemed to have no understanding of the great drama in which he was participating, but his infinite misery and his horrible animal distress were enough to break one's heart.

"I do not know whether the accusations of a massacre are exact, but so far as I have observed I can only affirm that not only have the Turks committed no excesses, but I believe no army in the world under such fighting circumstances would have been more moderate, more docile."

DIPLOMATIC CHANGES.

Wilson Will Make Many of Them Before He Gets Done with His New Job.

[BY DIRECT WIRE TO THE TIMES.]

WASHINGTON BUREAU OF THE TIMES, Nov. 11.—[Exclusive Dispatch.] Ranking almost in importance with the selection of the Cabinet itself, is the task which will confront President-elect Woodrow Wilson on March 4 next, of naming a new corps of diplomatic representatives for the United States in foreign capitals. The vacancies that will occur, probably by resignations, include ten Ambassadorships and the posts of thirty-two Ministers. One resignation, that of Charles Page Bryan of Illinois, as Ambassador to Japan, was announced today.

One of the notable foreign representatives who will soon relinquish his position is Whitelaw Reid, Ambassador at London. He has served since 1905. John G. A. Leishman, Ambassador at Berlin, has served a much shorter time at his present post, although his service in the diplomatic corps began in 1897, when he was appointed Minister to Switzerland. Later he became Minister to Turkey, holding that position when the legation was raised to an Embassy in 1906. In 1909 he was transferred to the post at Rome, from which place he went to Berlin. A comparative newcomers in the diplomatic field is Myron T. Harrick of Ohio, Ambassador at Paris. He was appointed last winter. The name of Charles R. Crane of Chicago, who was vice-chairman of Gov. Wilson's Campaign Finance Committee, has been suggested as one of those who may fill Ambassadorships.

Others mentioned as being fitted to occupy foreign posts are: David R. Francis of St. Louis, a former member of the Cleveland Cabinet; Rudolph Spreckels of California, who was chairman of the Republican Progressive-Wilson League in the recent campaign and Edgar H. Farrar of New Orleans, former president of the American Bar Association.

The stay of Curtis Guild of Massachusetts in Russia, where he went as Ambassador, likewise will be shortened by the success of the Democrats. Others likely to give up their places soon are: Edwin V. Morgan, Ambassador to Brazil; Thomas J. O'Brien, Ambassador to Italy; Henry Lane Wilson, Ambassador to Mexico, and William Woodville Rockhill, Ambassador to Turkey.

INCINERATED UNDER AUTO.

South Dakota Postmaster Burned to Death While Pinned Under His Machine, Which Had Turned Turtle.

[BY A. P. NIGHT WIRE TO THE TIMES.]

BERESFORD (S. D.) Nov. 11.—Postmaster C. A. Ramsdell was burned to death today under his automobile when the machine turned turtle while he was returning here from Sioux Falls. Another occupant of the car escaped with slight injuries.

NEW CHURCH IS DEDICATED.

BOSTON, Nov. 11.—[Special Dispatch to The Times by Federal (Wireless) Line.] With impressive ceremonies the Daniel Orchestra Memorial Methodist Episcopal Church of West Roxbury opened its new house of worship at Park street and March avenue with a dedicatory sermon delivered by Bishop Edward Holt Hughes, S.T.D., of San Francisco and former pastor of the Malden Center Methodist Episcopal Church. The church is free of debt. A total of $7725 was pledged today.

Trouble Maker Killed.

HAVANA, Nov. 11.—[By Cable and A. P.] The notorious Negro Revolutionist Col. Isidro Acea, a conspirator in the black revolution in Oriente, and ringleader in a recent riot at Havana, was shot and killed near Havana yesterday while resisting arrest.

Theaters—Amusements—Entertainments.

CAWSTON OSTRICH FARM—South Pasadena, Cal. Visited by 100,000 people every year and pronounced the most interesting sight on the Coast. South Pasadena cars. Round-trip tickets 25c—including admission—at P. E. Depot or city store, 212 So. Broadway.

Theaters—Amusements—Entertainments.

HAMBURGER'S MAJESTIC THEATER— A Musical Comedy Sensation—Only 7 More Times
THE QUEEN OF BEAUTY
VALESKA SURATT
and her big company in the record-and-a-half New York Casino Viennese operatic success,
"THE KISS WALTZ"
"House 'daffy' over Valeska Suratt. * * * She is remarkable. * * * 'Kiss Waltz star excites admiration.'" — Otherman Stevens in "Examiner."
"Valeska Suratt, the Leslie Carter of musical comedy. 'The Kiss Waltz' in the category of Suratt successes is worthy of first place."—Chas. Bradford in "The Times."
POPULAR MATINEE TOMORROW, 50c to $1.50. Nights and Saturday Matinee, 50c to $2.00.

BELASCO THEATER— MATINEES THURS., SAT. and at Main Street, Bet. 3rd and 4th.
Positively This Week Only—ORRIN JOHNSON, FRANCES RING and Belasco company offer James Forbes' comedy success,
The Traveling Salesman
Nights, 25, 50 and 75; Matinees, 25 and 50.
NEXT MONDAY NIGHT: Commencement of the joint starring engagement of
BERTRAM LYTELL and EVELYN VAUGHAN
with the Belasco company in the first production anywhere of Edward Salisbury Field's comedy,
Wedding Bells
SEATS FOR THIS IMPORTANT EVENT NOW SELLING. Regular Belasco Prices.

MOROSCO'S BURBANK THEATER— Main Street, Between 2nd and 3rd. Matinee Saturday Only.
THIRD GREAT WEEK—THOUSANDS TURNED AWAY EVERY NIGHT
All those who want to see the Burbank company's first production of Paul Armstrong's greatest play,
"THE ESCAPE" Should Get Their Seats at Once
THAT'S YOUR ONLY CHANCE—DON'T DELAY. POPULAR BURBANK PRICES.

SULLIVAN & CONSIDINE VAUDEVILLE—
EMPRESS
Matinee Daily—2 Shows Every Night
THIS WEEK—THE BIG SULLIVAN AND CONSIDINE ROAD SHOW
WITH THE LATEST NEW YORK DANCING SENSATION,
"THE WALTZ DREAM"
Come Early 10, 20 and 30 Cents
7 OTHER GREAT ACTS

THE AUDITORIUM— THEATER BEAUTIFUL. Main, Between 2nd and 3rd.
Lambardi Grand Opera Co.
Tonight CARMEN—Matinee Tomorrow TRAVIATA
Wednesday Night Mme. Butterfly
Thurs. Night and Sat. SALOME
FRIDAY NIGHT, IL TROVATORE. SATURDAY NIGHT, LA BOHEME.
PRICES: Matinees 50c, 75c, $1.00. NIGHT PRICES: 50c, 75c, $1.00, $1.50.
FRIDAY MATINEE ONLY, NOV. 15, 2:30.
ANDREWS DIPPEL PRESENTS THE EASTERN SUCCESS
"THE SECRET OF SUSANNE"
BY ERMANKO WOLF-FERRARI.
Presented by THE CHICAGO GRAND OPERA CO.
PRICES: 50c, 75c, $1.00, $1.50 and $2.00.

PANTAGES VAUDEVILLE— BROADWAY, Bet. 3rd and 4th.
Matinees 2:30—Nights 7:10 and 9:00—10c-20c-30c
SCHEPP'S DOG PONY MONKEY COMEDY CIRCUS
6 AMERICAN BEAUTIES—CAL. STEWART
AL. ESPE & LAURA ROTH—Powell & Rose
BABY NORA SCHILLER, The Ragtime Dot
8—Big Features Every Week—8

BROADWAY, Between 6th and 7th— Phone: Main 8200.
Orpheum
AMERICA'S FINEST THEATRE. ABSOLUTELY FIREPROOF.
JEFFERSON, MORRIS CO. Presenting "In 1999." JACK WILSON TRIO. "LE BALLET CLASSIQUE." "SLIVERS." Pantomime "Ball Game." MELVILLE & HIGGINS. LEONARD GAUTIER'S TRAINED DOGS. BILLIE SEATON. With Harry Pisano. MARY ELIZABETH.
Symphony Orchestral concerts, 7 and 8 p.m. World's News in Motion Daily.
Every Night at 8, 10-25-50-75c; Boxes, $1; Matinee at 2 DAILY, 10-25-50c.

MASON OPERA HOUSE— Broadway, bet. 1st and 2d Sts. Charles Frohman, Klaw & Erlanger, W. H. Wright, Managers.
Beginning Monday Night, Nov. 11: Mats. Wed. and Sat.
SEAT SALE OPENS THURSDAY 9 A.M.
Henry B. Harris Presents "The Quaker Girl"
WITH VICTOR MORLEY AND A COMPANY OF 100.
Prices 50c to $2.00. Seats Selling Three Weeks Ahead.

CLUNE'S—Fifth and Main Sts.—All This Week
Selig's Sensational Animal Pictures
KINGS OF THE FOREST
A two-reel drama of wild animals, love and adventure.
"BABY LILLIAN," famous photo-play child actress, and SELIG'S TRAINED LIONS will appear on the stage at each performance. 11 a.m. to 11 p.m.

McCAREY'S VERNON ARENA— Vernon Ave., Just Beyond Main St. Cars.
TUESDAY NIGHT, 8 P. M. SHARP
42 Rounds of High Class Boxing 42
Eighteen scrapping youngsters of the near great class who love to mix and give the best show of the season.
ADMISSION, $1.00, $1.50 AND $2.00.
Tickets at A. B. Greenewald's Cigar Store, 107 S. Spring St.
Johnny Dundee vs. Frankie Conley, Tues. Night, Nov. 19.

FIESTA PARK— Main, Between 8th and 9th.
Today and All This Week—Afternoon and Evening
Largest Exhibit of Culinary and Household Arts ever held on the Pacific Coast. Free Lectures on Household Economics—Free Cooking Recipes at Booths—Band of Forty-one Pieces—Chorus of 200 Voices—Other Attractions.
Admission 25c—No Extra Charges Inside.

CLUNE'S GRAND THEATER— Main, Between 8th and 9th.
SECOND BIG WEEK
DANIEL FROHMAN PRESENTS
SARAH BERNHARDT
In a magnificent photo-play production of
"QUEEN ELIZABETH"
Beginning Monday, Nov. 11, from 11 a.m. to 11 p.m. Prices 10, 25 and 50c per piece," says Bernhardt.

MOZART THEATER— GRAND AVE. AND Bdwy.
"THE HOLY CITY"
The great American hymn in moving pictures. Prices 10c, 20c and 30c.
This week. Continuous 1 to 5-7 to 11.

CENTURY THEATER—
"Heinze and the Wizard," with Jules Mendel and the Century Company. Tonight: Extra: Athletic pastimes by Beauty Chorus. Two shows tonight, 7:45 and 9:15. Sunday, 3 p. m. Prices always 10—20—25c

The Pac

Equity.

NEW PRECEDENT IN WATER LAW.

Underground Flow Must Be Conserved.

Santa Clara Superior Court Blazes New Trail.

Regard Private Rights While Fostering Enterprise.

[BY DIRECT WIRE TO THE TIMES.]

SAN FRANCISCO BUREAU OF THE TIMES, Nov. 11.—[Exclusive Dispatch.] A decision affecting water rights which is of importance to many counties in the State has just been rendered by Judge J. R. Welsh of the Santa Clara Superior Court in the suit of the Hayes-Chenowith Company and others against the Bay Cities Water Company.

The decree establishes the right of the owners of the overlying land to the full capacity of the underground gravel reservoirs, and decrees that the water company must provide for the conservation and storage in the gravels of 20,000,000 gallons daily at one point and 1,300,000,000 gallons per annum in another, before it can use any of the water for other purposes. Provision is made in the judgment for the measurement of stream flow and the gathering of discharge and absorption data.

The suit involves the right of the water company to construct a dam for the storage of the waters of Coyote Creek in Santa Clara county, for domestic use in San Jose and for other purposes in that immediate vicinity.

Of paramount importance is the recognition by the court of the principle that it is its duty to encourage public enterprises and at the same time safeguard private rights in such a manner that both parties may be satisfied.

Because of the large interests involved and the fact that California has blazed many new trails and established many new doctrines in the law of water rights, as well as the fact that the decision hits several large concerns and many land owners in other parts of the State, the decision is of importance.

CLAIM FOR WATER DIVERSION.

Arguments Heard in Case of Colorado Delta Canal Company Against Federal Government.

[BY A. P. NIGHT WIRE TO THE TIMES.]

WASHINGTON, Nov. 11. — The United States Court of Claims today heard arguments in the case of the Colorado Delta Canal Company involving a claim of $1,427,336, alleged to be due because the Secretary of the Interior deprived the company of the right to irrigate the arid lands of the Yuma Valley in Arizona. The government contends the Secretary was authorized by a special act of Congress to divert water from the Colorado River. The petitioners claim a vested right, superior to that of the United States under the reclamation act of 1902, and that the Secretary was subject to local laws before putting into effect the Yuma project.

SMALLPOX ON PACIFIC LINER.

First Ship Plying Between San Francisco and Orient to Be in Quarantine in Four Years.

[BY A. P. NIGHT WIRE TO THE TIMES.]

SAN FRANCISCO, Nov. 11.—After the discovery today of a case of smallpox on board the Pacific Mail liner Nile, the vessel was sent to the quarantine station at Angel Island. It is the first instance in four years of a liner plying between this port and the Orient being placed under Federal quarantine.

Chief Quarantine Officer Glover, who boarded the vessel, found a Chinese child suffering from smallpox and learned that another passenger had succumbed to the disease and had been removed at Yokohama. All of the passengers, of whom twenty-five are first cabin, are being held. Pacific Mail officials said the vessel probably would be out of quarantine tomorrow.

SUES HIS OWN DIVORCE.

Deputy County Clerk in Sacramento Comes Across the Petition of His Wife for a Separation.

[BY DIRECT WIRE TO THE TIMES.]

SACRAMENTO, Nov. 11.—[Exclusive Dispatch.] While Edward W. Hosler, Deputy County Clerk, was busy with his duties at the County Clerk's office filing the actions for divorce he came across a legal document bearing his name and that of his wife, Irma A. Roeder. And he read with the rest.

The paper, with his name attached to the petition for divorce his wife had instituted. She charges him with extreme cruelty.

This is said to be the first case on record where a County Clerk's deputy is the subject of the papers in his own divorce case, when the suit was instituted by his wife.

FORCED SCHOOL CONTRACT.

San Bernardino Construction Firm Loses Out on Santa Barbara Normal After Getting Award.

[BY DIRECT WIRE TO THE TIMES.]

SACRAMENTO, Nov. 11.—[Exclusive Dispatch.] Asserting that the Board of Control of San Bernardino, to which the contract for the construction of the Santa Barbara Normal School was awarded by the Department of Engineering recently, has not entered its bid according to the specifications, the Board of Control today refused to sanction the action of the State engineer and architect and cancelled the contract.

The contract was then given to the Hicks Company of San Francisco, which originally, on straight bidding, presented the lowest bid for the work. The contract price named in the bid was $79,900. Bear in mind the bid was $81,086 and were awarded the contract by State Architect Hjorth approximately $86,000. The legislative appropriation for the Santa Barbara Normal School was $100,000. Of this money has already been spent for the engineer's report and for architectural work on the proposed building.

The Pacific Slope.

Equity.

NEW PRECEDENT IN WATER LAW.

Underground Flow Must Be Conserved.

Santa Clara Superior Court Blazes New Trail.

Regard Private Rights While Fostering Enterprise.

[BY DIRECT WIRE TO THE TIMES.]

SAN FRANCISCO BUREAU OF THE TIMES, Nov. 11.—[Exclusive Dispatch.] A decision affecting water rights which is of importance to many counties in the State has just been rendered by Judge J. R. Welsh of the Santa Clara Superior Court in the suit of the Hayes-Chenowith Company and others against the Bay Cities Water company.

The decree establishes the right of owners of the overlying land to the full capacity of the underground basin reservoirs, and decrees that the water company must provide for the conservation and storage in the basin of 50,000,000 gallons daily at the point and 1,200,000,000 gallons annually in another, before it can take any of the water for other purposes. Provision is made in the judgment for the measurement of stream flow and the gathering of discharge and absorption data.

The suit involves the right of the water company to construct a dam for the storage of the waters of Coyote creek, in Santa Clara county, for domestic use in San Jose and for other purposes in that immediate vicinity.

Of paramount importance is the decision by the court of the principle that it is its duty to encourage water enterprises and at the same time safeguard private rights in such manner that both parties may be benefited.

Because of the large interests involved and the fact that California is being blazed many new trails and established many new doctrines in the matter of water rights, as well as the fact that the decision hits several large counties and many land owners in different parts of the State, the decision is of great importance.

SUIT FOR WATER DIVERSION.

Arguments Heard in Case of Colorado Delta Canal Company Against National Government.

[BY A. P. NIGHT WIRE TO THE TIMES.]

WASHINGTON, Nov. 11. — The United States Court of Claims today heard arguments in the case of the Colorado Delta Canal Company involving a claim of $1,437,326, alleged to be due because the Secretary of the Interior deprived the company of the right to irrigate the arid lands of the Colorado Valley in Arizona.

The government contends the Secretary was authorized by a special act of Congress to divert water from the Colorado River. The petitioners claim a vested right, superior to that of the United States under the reclamation act of 1902, and that the Secretary was subject to local laws before putting into effect the Yuma project.

TRIPOLI ON PACIFIC LINER.

Italian Ship Plying Between San Francisco and Orient to Be in Quarantine for Four Years.

[BY A. P. NIGHT WIRE TO THE TIMES.]

SAN FRANCISCO, Nov. 11.—After a delay today of a case of plague on board the Pacific Mail liner Tripoli, the vessel was sent to the quarantine station at Angel Island. It is the first instance in four years of a vessel plying between this port and the Orient being placed under Federal quarantine.

Quarantine Officer Glover, who boarded the vessel, found a Chinese child suffering from smallpox and learned that another passenger had succumbed to the disease and been removed at Yokohama.

Of the passengers, of whom there are first cabin, are being held at the Pacific Mail officials said the ship probably would be out of quarantine tomorrow.

SUES FOR DIVORCE.

Deputy County Clerk in Sacramento Files Petition of His Wife for a Separation.

[BY A. P. NIGHT WIRE TO THE TIMES.]

SACRAMENTO, Nov. 11.—[Exclusive Dispatch.] While Edward W. Keeder, Deputy County Clerk, was busily engaged in duties at the County Clerk's office filing the actions for divorce that came across a legal document bearing his name and that of Mrs. Irma A. Keeder. And he read with the rest.

The paper with his name attached was a petition for divorce his wife had filed, the charges him with cruelty.

Keeder said to be the first case on record where a County Clerk's deputy has had the papers in his own divorce when the suit was instituted by his wife.

LUMBERWOOD CONTRACT.

Sacramento Construction Firm Gets Gun on Santa Barbara Normal After Closing Award.

[BY A. P. NIGHT WIRE TO THE TIMES.]

SACRAMENTO, Nov. 11.—[Exclusive Dispatch.] Asserting that the bid of J. Bow & Kling of San Bernardino, to which the contract for the construction of the Santa Barbara Normal was awarded by the Department of Engineering recently, was not entered its bid according to the specifications, the State Board of Control today refused to confirm the action of the State Architect and cancelled the award.

The contract was then given to the Pacific Company of San Francisco, which originally on straight bid was the lowest bid for the work. The contract price named was $79,900. Beer bids were received and were awarded to the State Architect for approximately $84,000. The appropriation for the Normal School was $80,000, but money has already been saved on the engineer's report on architectural work and grading.

TUG FOR GUNBOAT.

Vicksburg Compelled to Put Into Port at Santa Barbara After Losing Propeller Blade.

[BY A. P. NIGHT WIRE TO THE TIMES.]

VALLEJO (Cal.) Nov. 11.—Orders were received today at Mare Island Navy Yard for the tug Iroquois to leave tomorrow for Santa Barbara to tow the disabled gunboat Vicksburg to this yard. The Vicksburg was compelled to put into port when it lost a propeller blade off Santa Barbara Saturday.

In the Air.

TAX ISSUE UNDECIDED.

PACIFIC ELECTRIC MAY HAVE TO PAY DOUBLE.

State Supreme Court Denies Application for Writ of Mandamus and Does Not Pass on Issue of Company's Supplies Being Assessable as Operative or Non-Operative.

[BY A. P. NIGHT WIRE TO THE TIMES.]

SACRAMENTO, Nov. 11.—Denying the application of the Pacific Electric Railway Company of Los Angeles for a writ of mandamus to compel the State Board of Equalization to place on the "operative assessment tax list" the supplies of the company, the State Supreme Court of California today in session en banc in the Senate chamber of the Capitol, failed to pass upon the issue as to whether the supplies of a public utility corporation are assessable as non-operative property by cities and counties.

The judgment of the court was based upon the failure of City Assessor Mallard of Los Angeles to file his protest with the State Board of Equalization within thirty days after the electric railway company's supplies had been placed on the operative tax roll by the board. The court concluded that as the protest was not filed within the time limit of law, the State board had no jurisdiction to make any tax change.

As a result of the court's decision today, the railway company will be compelled to pay both taxes, unless by different proceedings it seeks to recover from the city of Los Angeles the taxes which have already been paid on its supplies as non-operative property.

The action grew out of the assessment by the city of Los Angeles of the company's supplies as non-operative property after the State Board of Equalization had declared the supplies operative property and taxed it accordingly.

St. John.

BAPTIST HOSTS MEET AT CHICO.

DELEGATES COME FROM NORTH OF TEHACHEPI.

State Mission Board Holds Preliminary Session, Its Report Showing Denomination in California to Be in Flourishing Condition—Missionary from India Attends.

[BY DIRECT WIRE TO THE TIMES.]

CHICO, Nov. 11.—[Exclusive Dispatch.] Three hundred delegates to the Baptist association convention are arriving in Chico tonight from every town and city in Northern and Central California, the jurisdiction of the association extending to Tehachepi.

The convention proper will open tomorow morning in the Baptist Church with an address of welcome by Madison Slaughter of the local church. This evening the State mission board held a preliminary session at the church. There was a large attendance and the work of the year was gone over and reports were made showing that the missionary department of the church is in a flourishing condition. The arriving delegates are being met at trains by a committee composed of local Baptists with Mrs. Anna Graeber, Mrs. Madison Slaughter and J. B. Hook at the head.

Tomorrow morning in addition to the convention session there will be a session of the Women's Missionary Society, taking up the year's work. The pastors conference will also be held tomorrow morning and afternoon. Many of the most prominent pastors and church workers of the State are present.

Mrs. Flora Thompson of Burma is among the distinguished personages present. The sessions will last until Friday evening with daily and evening programmes. Officers will be elected tomorow evening. The delegates are being entertained and shown the many sights of Chico. The formal reception of the city of Chico will be tendered tomorrow evening.

UNCLE SAM NEVER QUITS.

George W. Fitzgerald on Trial at Chicago on Charge of Taking Vast Sum Five Years Ago.

[BY WIRELESS LINE TO THE TIMES.]

CHICAGO BUREAU OF THE TIMES, Nov. 11.—[Special Dispatch.] At the start of the trial of George W. Fitzgerald, former teller in the Chicago sub-treasury, for the theft of $173,000 five years ago Dist.-Atty. Wilkerson declared that the evidence against the defendant was "purely circumstantial!"

"Yes, it's circumstantial," said Fitzgerald. "Uncle Sam never quits. My wife is dead and I——well, what's the use?"

Careworn, haggard and looking twenty years older than he did the day $173,000 in bills in large denominations disappeared mysteriously from his cage in the subtreasury, Fitzgerald sat at a table behind his counsel and studied Judge Carpenter during the day.

"I will be free; I'm glad it's nearly over," he said.

The District Attorney is confident a jury will find Fitzgerald guilty despite the lack of direct evidence against him.

"The evidence is divided into four part," he said. "First, there is the negative presumption excluding the possibility of the theft from having been accomplished by anyone but Fitzgerald, the evidence showing that he was the only one who could possibly have had access to the money at the time of its disappearance and consequently that he must be the one who took it."

Ought to Be.

ALL ADVANTAGE WITH REGULARS.

Execute a Coup in Reorganizing Republican Party.

No Room Is Found for the Roosevelt Followers.

Insurgent Balance of Power Broken by Democrats.

BY SUMNER CURTIS.

[BY DIRECT WIRE TO THE TIMES.]

WASHINGTON BUREAU OF THE TIMES, Nov. 11.—[Exclusive Dispatch.] Of more than passing interest in connection with the reorganization plans that have occupied the attention of Republicans since they recovered from the earthquake shock last Tuesday, is the news of the conference held yesterday at Des Moines by Gov. Hadley of Missouri and Senators Cummins and Kenyon.

There is in prospect some of the finest strategy ever seen in American politics over the struggle to capture command of the crippled Republican ship. Regardless of the get-together calls that were sounded before the dust of the last battle had settled and the prospective spirit of harmony that was to mark the plans for reorganization, it now appears that the gulf between stand-patters and aforetime insurgents will be as broad in the cold, lean winter of minority representation as it was in the warm summer time of party control. The insurgents are not going to fall in behind the administration leaders who succeeded in retaining control of such pieces of the machinery as escaped complete smash in the recent cataclysm. And the stand-patters, or those who call themselves conservative, or Taft progressives, are showing a disposition to rebuild, if they can, without the aid of those who inaugurated the split that began nearly four years ago.

BOILED DOWN.

Boiled down, the question is whether the work of reorganization of the Republican party is to be on conservative lines as indicated by President Taft, Senators Root and Lodge and others of that type, or on progressive lines, as suggested by such leaders as Borah, La Follette and in short, all the insurgents who maintained a certain sort of regularity by avoiding affiliation with the Bull Moose party.

WHERE THE ADVANTAGE LIES.

From one standpoint the stand-patters, or the conservatives, have the better of the situation. Even with the Republicans in the minority in the Senate, the "regulars" will occupy a better position so far as party organization is concerned than they did when there was a nominal Republican majority. By gaining enough seats to give them a majority in the Senate, the Democrats—narrow though the margin be—have destroyed the balance of power formerly held by the insurgents. Eight or nine Senators on the Republican side no longer will be able to decide issues in legislation where partisan lines ordinarily are drawn. The Democrats, provided they can keep their own ranks solid, will not have to share credit for any given action with the allies they found so useful as "hole-diggers" in the recent attempts at tariff revision.

And then, make no mistake, the Democratic leaders who were gleeful enough about accepting insurgent assistance when it meant breaking the front of their old-time regular enemy, will show no consideration to their former friends on account of past favors.

It readily will be observed that this situation gives the stand-pat Republicans a decided tactical advantage in the high places for some time to come. Such prestige as can be commanded by reason of this advantage will be made the most of. But reorganization is not merely a matter of control of the machinery in Congress in the immediate future. It must reach down to the roots; it must take in the rank and file in the States, the counties and the precincts. There the aforetime insurgents expect to get in their work. Those who retained a hold on the party flag even while refusing to support President Taft will proceed with the intention of "working out salvation within the party."

ROOSEVELT IN THE WAY.

'Easy, indeed, would be the effort of the Progressives to seize the old organization at the outset as things now look, were it not for Roosevelt. It doesn't seem that it would be very difficult to bring the Progressive organization under the old banner if the Republican - Progressives, as distinguished from the Bull Moose-Progressives, were willing to compromise. But it is understood well enough that the "compromise" would be the acceptance of Roosevelt as leader and his nomination for the Presidency in 1916. The insurgent Progressives who now will occupy the center of the stage—for a time at least—have no more use for Roosevelt than has President Taft or even the most pronounced reactionary. Even some of the insurgent leaders who gave support to Roosevelt in the recent campaign—all except a very few of the Senator Dixon type—did so as a matter of expediency only. Some of them, as in the case of La Follette and Borah, practically repudiated both the Taft and Roosevelt candidacies. A few—and Borah was one of these—would have favored Roosevelt as the Republican nominee. And a few sided with Roosevelt on account of home conditions, being afraid to take an independent stand.

ULTIMATE CONTROL.

Both the Republican regulars and the Republican insurgents therefore will work to reorganize, each side desirous of obtaining the ultimate control and both harmonious only as to keeping Roosevelt out of it. It will be a beautiful struggle to watch. La Follette and Borah, by reason of the position they took in the late campaign, will be in the position of leaders within the group of insurgent leaders in Congress. Everybody knows the general character of the fight La Follette will seek to direct, and only his details of operation will remain hidden until he is ready to reveal them. About the time Congress meets again there will be conferences morning, noon and night—something popping all the time.

BORAH'S CASE.

The case of Senator Borah is most interesting. He won a notable victory in the far-away State of Idaho, the details and the meaning of which have not yet been heralded extensively east of the Rocky Mountains. The victory he won, after the kind of the fight he made, will entitle him to a big voice in the settlement of the Progressive plans for the reorganization of the Republican party, "from within."

In the very first speech of his campaign for re-election to the Senate on September 14, Mr. Borah stated his position unequivocally. He refused to recognize the nomination of Taft as valid and he declared he would not follow Roosevelt to a third party. He recited his record of five years and more in the Senate, and demanded that Republican voters say whether it was not a good progressive record. He told the Idaho Republican State Central Committee that if they would say he was not a Republican he would get off the ticket and appeal directly to the members of the party in another way. He demanded that any Republican candidate for the Legislature who did not intend to support him as the primary nominee for another term in the Senate, say so, in order that the voters might know his position when they cast their votes.

When Senator Borah received communications from two candidates for the Legislature, both on the Republican ticket, one informing him that if he was not a Taft man he would not vote for him, the other declaring he would not support him if he was not for Roosevelt, the Senator refused to answer them. In relating the incident in his speech he said:

"These men seem to be hunting for an intellectual slave. They seem anxious to bestow their favors and their votes upon some personal menial of some particular individual. They do not ask me whether I am a Republican or a third party man. They do not ask me whether I believe in this policy or that. They do not say 'Your record as a Senator has not been to the credit of your State and therefore I must oppose you.' They do not say 'You are unfit to be a Senator, therefore I shall campaign again you.' But they do say 'Unless you declare your allegiance to one or the other of these men you must go down to defeat.' I reject their standards, I reject their rules, I repudiate their test before the people of this State openly and publicly. If you ask me if I am a Republican, I answer yes, as I understand Republican doctrines I am. If you ask me if I am a third party man, I answer, no, I have not joined the third party. I am a Progressive, but I want to fight inside the old party. Both inside or outside I propose to urge the Progressive measures for which I, with others, have stood."

STRONGLY REPUBLICAN.

Now, as to the result, according to the reports received here, the Legislature that will re-elect Senator Borah will be more strongly Republican than any Legislature in Idaho has been since Territorial days. There will be only three Democrats in the State Senate and only three in the lower house as it appears. As between the Presidential candidates the State was for a long time in doubt, first Taft and then Wilson leading. The significant thing is the status the election has given Senator Borah as one of the Progressive-Republican leaders in the tactical battles of the immediate future.

WORKS FAVORS IT.

But Dixon Takes Little Stock in the Cummins-Hadley Plan of Party Reorganization.

[BY A. P. NIGHT WIRE TO THE TIMES.]

WASHINGTON, Nov. 11.—A report from Iowa that Senators Cummins and Kenyon of that State and Gov. Hadley of Missouri had entered into a movement for the reorganization of the Republican party along Progressive lines was the basis of much comment here today.

The only Progressive Senators in the city were Senator Dixon of Montana, who managed Col. Roosevelt's campaign, and Senator Works of California, who refused to support either Roosevelt or Taft. Senator Dixon was inclined to attach little importance to the movement and Senator Works to favor it.

"What can they do in view of the fact that we took 4,000,000 votes away from the party?" Senator Dixon asked. He refused to discuss the question of the affiliation of Progressives in the Senate with either the Republicans or the Democrats, but said it was the purpose of the Progressive party to continue its independent course in the nation.

Senator Works warmly approved the Cummins-Kenyon-Hadley idea.

"If it is going to live, the Republican party will have to change front," he said. "The reactionary, or conservative, leaders will have to give way to the Progressives. The result of the late election proves this beyond controversy."

TEA SHIPMENTS HELD UP.

Pending Decision on Legality of Reid Color Test, Large Sum Is Tied up in Coast Ports.

[BY WIRELESS LINE TO THE TIMES.]

NEW YORK BUREAU OF THE TIMES, Nov. 11.—[Special Dispatch.] The importance of the testimony in regard to the legality of the Reid method for coloring matter in teas pending before the Board of Appraisers is to be summed up in the fact that there are now approximately 9400 packages of China green teas held up at San Francisco and Seattle pending the decision of the board. These teas include green and pingsuras.

There is an average of fifty pounds to the package, and allowing an average of 20 cents a pound as the import cost put down in the United States, it is figured that at least $100,000 worth of teas is held up on the Coast, which does not include smaller shipments shut out at Chicago, New York and Boston.

These Pianos
—the low prices
—the unequalled terms
—the guarantee we give
All for You
Who Need a Piano
—who wish to save on real quality

If you expect to buy a piano this Winter, buy NOW. If you expect to buy a good, reliable piano, do it now and save, for here, at this time, are bargains that cannot but appeal to you—and the terms—well, as low as

$10 sends one to your home.
—the balance you may pay as little as a dollar and a half a week.

This is the last week of this clearance of second-hand pianos — the last time that you can hope to secure such remarkable quality at so small a price.

LUDWIG — Upright, Mahogany..... $225
KRANICH & BACH—Walnut; like new $320
A. B. CHASE—Walnut. Never... $270
LAKESIDE—Upright; Walnut... $215
STEINWAY—Grand; like new $600
STEINWAY — Grand; being repaired $510
KRANICH & BACH—Rosewood.... $165
CHICKERING—Grand; dull finish, like new.... $625
(This Chickering Grand was left on sale by a private owner. This is the instrument we sell new at $850.)
STERLING—Upright; Mahogany..... $205
DECKER BROS—Upright, Walnut case..... $250
CABLE-NELSON—Upright Walnut case..... $215
GABLE — Upright; Mahogany..... $155
FOSTER & CO.—Upright; Oak case $255
GABLE—Upright Walnut $155
WHEELOCK—Upright; Mahogany case..... $270
KNABE—Upright; dark Oak..... $365
STEINWAY—Upright; Mahogany..... $360

SOUTHERN CALIFORNIA MUSIC COMPANY
STORES AT RIVERSIDE, POMONA, SAN DIEGO, SAN BERNARDINO
332-4 So. Broadway and Los Angeles

We Can Replace them
Without a Plate
The work is guaranteed to look natural, feel natural, and for masticating purposes equal to Nature's own. We make Restoration Plates, which do wonders towards restoring the mouth to its youthful lines and appearance. Our Combination Plates used where one or more teeth remain in the mouth, are self-supporting and roofless. Every facility for doing high-class dentistry is ours, and our prices are very reasonable. Each piece of work is guaranteed. Isn't that fair enough?
Office Hours
8 to 6: Sunday, 9 to 12
Dr. W. F. Huddel
Reliable Dentist
203½ S. BROADWAY, COR. SECOND.

Any Other Tailor's $30 SUIT or Overcoat Duplicate For $17.50
Giving the People the Benefit of MY THIRD FLOOR LOW RENT has gained me the patronage of thousands of regular customers who declare that in the past they have been victims of The High Street Rent Tailors.
IF THE CUSTOMER DON'T PAY THE HIGH STREET RENT, WHO DOES?
You are invited to look over my large assortment of Foreign and Domestic Woolens and to inspect the Fine Workmanship of my Garments, then
Judge for Yourself
I originated the Concave Shoulder, Close Fitting Collars and Never Break Fronts.
Stewart
THE SQUARE TAILOR
Third Floor Exchange Bldg. Take Elevator
Entrance 321 W. 3rd St.
OPEN EVENINGS

Such Beautiful New Waists
to Feature at $3.95

$3.95
—You cannot conceive the beauty of these waists until you see them.
—Waists of voile trimmed with hand-made Cluny lace.
—Waists of messaline silk in black, trimmed with white—or white trimmed with black and gray trimmed with white.
—Also beautiful batiste waists trimmed with lace and embroidery.
—And side by side are waists of chiffon, net, taffeta and crepe de chine.
$3.95 never meant so much in pretty waists.
ARTHUR LETT'S Broadway Dep't Store
HOME 10571. BDWY 4944. BROADWAY COR. 4TH. L.A.

Simmon's Diamond Shop
443 S. BROADWAY
Diamonds
Diamonds are no longer considered a luxury, but a permanent investment. There is nothing you can buy for adornment that gives so much in return. There is just one place to buy diamonds at real rock-bottom prices—The Simmons Diamond Shop. I can save you money. I pride myself on a thorough knowledge of diamonds and other precious stones. For fourteen years I have stood before the public as a successful and reliable diamond merchant. Every stone sold under my personal guarantee.
SIMMON'S DIAMOND SHOP
443 So. Broadway

OPPORTUNITY Points The Way
BELLEHURST
During the past year, there was 100% increase in building in Glendale, over the year before. You have no idea how this busy suburb is growing, if you have not been there recently.
There is a definite way to make a genuine realty profit, and opportunity knocks at your door this very minute. Every dollar you invest in a Bellehurst lot will make you a profit within the next two years.
If you can spare the time today, come to our downtown office and let us take you on this pleasant ride to Bellehurst. Let us show you how Glendale has grown from a village to a city in a few brief years and how Bellehurst is located in the very center of this rapid growth.
$550 buys more in Glendale realty in Bellehurst than anywhere else. Think of a lot 50x144 feet on a 60-foot street, fully improved, at this price. You can't beat it.
If you can't go by auto, take P. E. Glendale car on 6th street, get off at our Tract Office, corner Doran and Brand Boulevard. Mr. D. F. Sullivan, Tract Manager.
E. P. Thom & C. D. Thom
414-5 Bradbury Bldg. Cor 3rd & Broadway
Main 1783 Home A1345

The Light for the Home For reading—for all home use—the best lamp you can buy is the Rayo.
There is no glare; no flicker. The light is soft and clear. The Rayo is a low priced lamp, but you cannot get better light at *any* price. Rayo lamps are lighting more than three million homes.
Save the Children's Eyes—and Your Own.
The Rayo Lamp Lighted without removing chimney or shade. Easy to clean and rewick. Made in various styles and for all purposes.
At Dealer's Everywhere
STANDARD OIL COMPANY
(California)

Foreign.

HOME-RULERS GET SET-BACK.

Unionists Defeat Ministers in Snap Vote.

Council Decides Cabinet Will Not Resign.

Government Caught Napping by Opposition.

[BY CABLE AND A. P. TO THE TIMES.]

LONDON, Nov. 11.—While the House of Commons was debating the financial provisions of the Home Rule Bill in committee this afternoon, an unexpected vote on an amendment offered by Sir Frederick Banbury, a Unionist member, city of London, resulted in an opposition victory by a majority of twenty-two.

The Conservatives were jubilant and loudly demanded that the Liberal government resign, which, according to precedent, it should do, if the vote, which was 228 to 206, was a genuine test of the strength of the government on the measure.

The temporary defeat of the government caused a great political sensation, but did not result in its retirement. The Cabinet held a meeting tonight and decided to present tomorrow in the House a resolution which will be virtually a demand for a vote of confidence and after some preliminary red tape, will endeavor to have Sir Frederick Banbury's amendment resubmitted and expunged.

TRAP FOR HOME-RULERS.

The younger Conservatives prepared the trap for the home-rulers and succeeded in getting a vote when many members were in the country or absent from the house, not expecting that important business would be taken up.

The government's average majorities on previous details of the bill have been in the neighborhood of 100. There has been much dissatisfaction, however, among members of each party over the provision compelling other sections of the United Kingdom to contribute to the support of Ireland without a voice in the expenditure of money.

SNAP DIVISION.

A Cabinet council held after the government's defeat lasted two hours, at the end of which its decision not to resign was announced. An official statement says that the adoption of the amendment clearly was due to a snap division on a motion which was not even put on the order paper and which was destructive of the resolution passed November 7 by a majority of 121.

"The government therefore," the statement concludes, "does not consider that its defeat necessitates any change in its programme, which in respect to home rule has been supported by majorities seldom short of 100."

UNIONISTS CHEER WILDLY.

When the result was announced the Unionists cheered wildly.

Premier Asquith when he came in quietly announced that the sitting would be adjourned.

Snap divisions during the meeting of committees of the House of Commons are not unusual, although this is the first experience of the kind in the present government. Arthur J. Balfour, when he was Premier, suffered in this way several times during his last Parliament.

The maneuver to defeat the government was carefully planned by the Unionists. They were only forty short of their full strength in the division, while the other parties, not expecting the vote, had not urged their members to attend so early in the day.

The government defeat will have the effect of dislocating the schedule arranged with the view of passing the bill before Christmas.

There has been considerable opposition among the members on the ministerial side of the House to the financial provisions of the Home Rule Bill. Some seventy Liberal members have given voice to their objection to the Irish Parliament being given control of the customs, as they argue such control would enable the Irish Parliament to introduce protection.

The followers of William O'Brien only this morning announced their intention of withdrawing from the House during the proceedings of the committee on the financial clauses of the bill.

FILIPINOS TICKLED.

They Hold a Great Jollification in Manila Over the Election of Woodrow Wilson.

[BY CABLE AND A. P. TO THE TIMES.]

MANILA, Nov. 11.—An immense demonstration was held today in celebration of the election of Gov. Wilson. Ten thousand Filipinos paraded and 20,000 gathered at a mass meeting on the Sea Boulevard Luneta. Those participating in the parade carried banners bearing the words, "Immediate Independent," and the speeches bore on this point.

Emilio Aguinaldo, the former insurgent leader, made his first public appearance since the insurrection.

'An Excursion.

FOURTEEN DEAD, NINETY HURT IN LOUISIANA WRECK.

[BY A. P. NIGHT WIRE TO THE TIMES.]

NEW ORLEANS (La.) Nov. 11.—Fourteen persons were killed and ninety hurt at 12:20 o'clock this morning in a wreck on the Yazoo and Mississippi Valley Railroad, caused by the negligence of a flagman, according to railway officials.

It is said the employee, named Cunningham, was sent back from a crowded excursion train that had stopped on a curve to flag an oncoming through freight train, but that he failed and the heavy freight engine ploughed its way through the rear coach of the ten-car excursion train. Cunningham disappeared soon after the crash. Of the killed, four were white women, one a white infant yet unidentified, four negro women and five negro men.

Soon after the crash the wreckage caught fire but so far as known the flames claimed no lives.

Of the bodies recovered, nine were negroes and four white persons. Of the injured the majority are white.

The excursion train, hauled by two engines, left New Orleans at 11 p.m. On approaching Montz, one locomotive broke down and the engineer signaled to the brakeman, it is said, to go back and warn the freight train, running twenty-five minutes behind the excursion. This order, it is charged, the brakeman failed to execute, and the freight tore into the rear of the crowded passenger train at a speed of thirty miles an hour. Relief trains were sent from New Orleans and Baton Rouge. Thirty of the injured were taken to Baton Rouge.

The two rear coaches, which were telescoped by the freight engine caught fire.

Passengers who had escaped injury rushed into the wrecked coaches and dragged dead and injured from the flames' reach. Several of the occupants of the front coaches who escaped injury were badly burned in their efforts to save those less fortunate.

White men risked their lives to save injured negroes from the rapidly spreading flames and negro men rushed into the steam and flames to rescue white persons, as well as members of their own race.

PITH OF THE DAY'S NEWS FROM THE MIDDLE WEST.

[BY DIRECT WIRE TO THE TIMES.]

CHICAGO BUREAU OF THE TIMES, Nov. 11.—[Exclusive Dispatch.] Beautiful Indian summer, which has played a star engagement over the Great Lakes region, is apparently at an end. Storms and colder weather began knocking at the city's doors this afternoon. A sixteen-mile southwest wind brought up heavy cloud banks. The temperature rose to 70 deg., but tonight it has fallen to 55 deg., with prospects for being considerably colder. Other temperatures:

	Max.	Min.
Alpena	60	36
Bismarck	34	28
Cairo	72	54
Cheyenne	46	32
Cincinnati	72	52
Cleveland	68	52
Concordia	70	60
Davenport	70	54
Denver	48	32
Des Moines	66	54
Detroit	66	46
Devil's Lake	32	28
Dodge City	74	56
Dubuque	68	52
Duluth	40	38
Escanaba	52	40
Grand Rapids	66	50
Green Bay	62	46
Helena	46	34
Huron	44	32
Indianapolis	70	56
Kansas City	68	60
Marquette	52	42
Memphis	74	54
Milwaukee	66	46
Omaha	68	54
St. Louis	76	58
St. Paul	48	44
Sault Ste. Marie	48	34
Springfield, Ill.	72	52
Springfield, Mo.	72	56
Wichita	68	58

ROOSEVELT'S LIBEL SUIT.

[BY A. P. NIGHT WIRE TO THE TIMES.]

MARQUETTE (Mich.) Nov. 11.—George A. Newell, editor and publisher of the Ishpeming Iron Ore, whom Col. Roosevelt recently charged with criminal libel, waived a preliminary examination today and was held in bonds of $500 to the December term of the Circuit Court. No representative of Col. Roosevelt was

DRAWS LINE ON SHAVING.

[BY WIRELESS LINE TO THE TIMES.]

ELGIN (Ill.) Nov. 11.—[Special Dispatch.] Mrs. Emma Miller does not believe it is a part of the wife's duty to act as her husband's barber. Her husband indignantly declared that every wife should shave her husband. She did not object to cooking, scrubbing, tending the baby, skimping on clothes, making life pleasant for her mother-in-law and going without amusements. "The law won't help you out," her husband told her when she refused to continue the tonsorial duties. "We shall see," she retorted, and then filed a suit for divorce.

HANDS AND FEET FROZEN.

[BY A. P. NIGHT WIRE TO THE TIMES.]

BUTTE (Mont.) Nov. 11.—Robbed of $1000 in gold and locked in his own ice box for five hours, Benjamin James, a butcher here, was released early today with his hands and feet severely frozen. James was held up by a bandit late last night.

TROOPS IN QUARANTINE.

[BY A. P. DAY WIRE TO THE TIMES.]

FT. LOGAN (Colo.) Nov. 11.—Sixty members of the Ninth Recruit Company, United States army, stationed here, were placed under rigid quarantine yesterday, as a result of the death from spinal meningitis late Saturday of Joel F. Hinshaw, who enlisted in Denver three weeks ago. Army surgeons are taking every precaution against possible spread of the disease, which doubtless would cause many deaths. There are about 400 soldiers at the post. Hinshaw complained of a violent headache Saturday morning, lost consciousness within an hour and death followed eight hours later.

TO TEACH WOMEN TO TALK.

[BY A. P. DAY WIRE TO THE TIMES.]

CHICAGO, Nov. 11.—A school of oratory for women to meet the growing demand for speakers in suffrage campaigns, is to be opened here tonight under the direction of Miss Edna Phelps.

A FAIR EXCHANGE.

[BY A. P. NIGHT WIRE TO THE TIMES.]

STAUNTON (Ill.) Nov. 11.—A masked man held up and robbed nine men in a room used for gambling here early today and took nearly $1000 from the gambling tables, and the pockets of the men. All of his loot was in silver.

On the Ocean-to-Ocean Highway.

A vision of the procession that has gone before along this historic trail.

BRYAN PRIMED FOR CONGRESS.

Commoner More Sure of His Religion Than His Politics and Begins Week's Rest With Busy Day.

[BY A. P. NIGHT WIRE TO THE TIMES.]

WASHINGTON, Nov. 11.—William Jennings Bryan spent a busy day about Washington today, beginning a week of rest. He made a number of calls, visited a number of officials of United Daughters of the Confederacy whose convention begins here tomorrow, delivered an address at the dedication of a new building for the Sibley Memorial Hospital and tonight attended a reception to the Southern Relief Society tendered by the officers of the Library of Congress.

Mr. Bryan had nothing to say about Congress today, but intimated that he might have some comment to make on the national situation before he leaves Washington next week. He is staying at the home of his son, W. J. Bryan, Jr., who is attending college here.

At the dedication of the Sibley Memorial Hospital, Mr. Bryan delivered an address along religious lines. He made but one reference to politics when, in opening, he declared:

"I feel more sure about my religion than I do about my politics."

Mrs. George O. Robinson of Detroit, president of the Women's Home Missionary Society of the Methodist Episcopal Church, laid the cornerstone of the new building and occupied the platform with Mr. Bryan.

QUESTION MICHIGAN VOTE.

In Attempt to Defeat Woman's Suffrage, Vote in Five Counties Will Be Contested.

[BY A. P. NIGHT WIRE TO THE TIMES.]

LANSING (Mich.) Nov. 11.—In an attempt to defeat woman suffrage, which carried in Michigan last Tuesday, the vote on the amendment will be contested in five counties, it was said today, on the ground that the question was not correctly put in those counties.

It is said, with the vote of the five counties thrown out, the State majority would be eliminated.

POSTMASTER UNDER FIRE.

Civil Service Reform Association Denied Counsel Before Committee Investigating Charges.

[BY A. P. NIGHT WIRE TO THE TIMES.]

CHICAGO, Nov. 11.—Officials of the Civil Service Reform Association, who have brought a charge of pernicious political activity against Postmaster Campbell, were refused permission today to have counsel appear before the board of investigation which is hearing the case.

"This is only an investigation," John T. Doyle, secretary of the Civic Service Commission, told the officials. "We will hear such witnesses as we see fit and draw our own conclusions without aid of argument."

WOMEN STILL AT IT. NOT DONE FIGHTING YET.

[BY WIRELESS LINE TO THE TIMES.]

CHICAGO BUREAU OF THE TIMES, Nov. 11.—[Special Dispatch.] Despite a bitter legal battle against them, suffragist leaders of the temporarily dethroned "women's party" have not given up their fight for the right to call themselves the Woman's Party of Cook County, incorporated. The decision of Judge Tuthill in favor of the organization now bearing the name, defendants in an injunction case brought by Mrs. Freeman Brown of the unincorporated party will be appealed and the fight for control and recognition will be carried to the higher courts.

POSTOFFICE PRIMARIES.

Bourbon Hunger for Job Suggests Novel Solution.

[A. P. NIGHT WIRE TO THE TIMES.]

TERRELL (Tex.) Nov. 11.—So many Democrats have become active candidates for the postmastership of Terrell that a movement was set on foot here today for a special primary election by which one candidate could be determined upon.

The proposal was called to the attention of Congressman James Young, who declined to consider it until he could discuss it with President-elect Wilson.

CURRY HAS NO DESIGNS.

But He Has Heard that Some Editors Are Touting Him for the California Governorship.

[BY DIRECT WIRE TO THE TIMES.]

SACRAMENTO, Nov. 11.—[Exclusive Dispatch.] Charles F. Curry, the newly-elected Congressman from this district, said today:

"I see some papers are putting me forth as gubernatorial timber two years hence.

"I wish you would say for me that I have absolutely no designs on the Governorship. My one desire is to do my duty to the people of my Congressional district, and particularly to help along river and other development in the great valleys of the Sacramento and the San Joaquin.

"I hope to be of good service in Congress, and so prove to the voters that their confidence was not misplaced."

Can't Budge Champ Clark.

HOT SPRINGS (Ark.) Nov. 11.—[By A. P. Night Wire.] Speaker Champ Clark said tonight that he would not be a member of President Wilson's Cabinet. "Even were such a position offered me I would prefer to remain where I am," he said.

HOW STRIKES ARE LOST.

McNamara Confession of Guilt Caused the Failure of One in Los Angeles, Gompers Says.

[BY A. P. DAY WIRE TO THE TIMES.]

ROCHESTER, (N. Y.) Nov. 11.—The annual reports of the president, secretary and treasurer of the American Federation of Labor were presented to the thirty-second annual convention of the organization in session here today.

Gompers reported that the average membership upon whom per capita tax was paid by affiliated organizations during the year, was 1,770,145, an increase over the number reported for 1911 which was 1,761,535.

In the report was included a statement by Albert J. Berres, secretary-treasurer of the metal trades department, in which he said:

"The Los Angeles strike continued for a period covering more than twenty-one months. At the beginning of the fight organization among the workers of that city was in a deplorable condition. It is generally conceded by those who were on the ground that our fight for the shorter workday would have been won, had it not been for the deplorable calamity in connection with the destruction of the Los Angeles Times building. Even with this handicap, after the public declaration of labor's position and attitude toward the crime, there was still a chance of winning, up to the time when the guilt of the McNamaras was established by their confession. Then it was recognized that there was no chance of winning the strike, or persuading the employers to make concessions."

Gompers recommended that the American Federation send a representative to the meeting of the Secretariat in 1913, and that, if no meeting is held in that year, the Federation invite the secretariat to meet at San Francisco in 1915, during the Panama-Pacific Exposition, either immediately before or immediately following the convention of the American Federation.

The report highly recommended the Labor Forward Movement organized in Minnesota for spreading the union labor doctrines.

Gompers sets forth that fifteen members of trade unions affiliated with the American Federation of Labor had been elected to the House of Representatives. Of these fifteen four are members of the House Committee on Labor, of which Representative Wilson of Pennsylvania, a union miner, is chairman.

The report of Secretary Morrison showed total receipts of $207,373 for the year and expenditures of $277,479. The federation began the year with a balance of $189,579, and closed the year with $70,105 less. In discussing the strikes of the year Mr. Morrison's report said:

"Reports from sixty-four national and international organizations and from local unions directly affiliated with the American Federation of Labor show that there were 716 strikes, in which there were 74,069 involved. Of that number 66,892 were benefited and 6177 not benefited. The total cost of the strikes reported on was $1,986,263. Adding to that amount $156,889, donations made by local unions to other unions we have a total of $2,143,153 expended to sustain members on strike during the past year."

Similiar figures were set forth in the report of Treasurer John B. Lennon.

STYLES DRIVE TO SUICIDE.

High-Salaried Philadelphia Designer Drinks Poison Because He Couldn't Anticipate Changes.

[BY A. P. DAY WIRE TO THE TIMES.]

NEW YORK, Nov. 11.—Despair of being unable to guess next spring's styles is thought to have caused the suicide of Harry A. Fox, a high-salaried designer for a Philadelphia wholesale store, who drank poison yesterday. "The way styles change nowadays is enough to break anyone's heart," he had told his family recently.

"BURKE'S Dry Gin—Demand it in your fizz, rickey, Martini, etc."—[Advertisement.]

The Times Free Information Bureau

ADVERTISING COPY AND SUBSCRIPTIONS RECEIVED.

THE TIMES' FREE INFORMATION AND RESORT BUREAU is for the convenience and benefit of persons seeking interesting routes of travel, desirable hotels or recreation and recuperation at the seashore or in the mountains.

Particulars are furnished by competent attendants and by correspondence on general public regarding rates and attractions of railroad and steamship lines, pleasure and health resorts. Photographs, descriptive circulars and reading matter are kept on hand for inspection and distribution. Times readers can obtain in a few minutes without the delay incident to writing for it, all the information for a safe and enjoyable journey or vacation. This service is absolutely free.

PERSONS CONTEMPLATING VISITING LOS ANGELES ARE REQUESTED TO HAVE THEIR MAIL ADDRESSED TO THIS BUREAU.

Resorts.

Santa Catalina Island

California's Island Playground.

Hotel Metropole—Open all the year—European Plan. Fine fishing. Beautiful golf links and tennis courts. Mountain riding, horseback riding, wild goat hunting. An exceptional place for rest, recreation and outdoor sports.

BANNING CO., Agents—104 Pacific Electric Bldg.
PHONES—MAIN 96; HOME 10044.

New Arlington Hotel
Santa Barbara

Absolutely Fireproof—Tourists' Headquarters
All Outside Rooms—Private Lavatories with Hot and Cold Water in Rooms—Perpetual May Climate

E. P. DUNN, Lessee

RADIUM SULPHUR SPRINGS Melrose Ave. and Van Ness Ave., Los Angeles

TAKE BATHS IN LIQUID SUNSHINE. NATURAL MINERAL WATER.

SPARKLES AND FOAMS LIKE CHAMPAGNE. Drink the most wonderful natural curative mineral water. It purifies blood, keeps you young, revitalizes your whole body. HOT BATHS cure Rheumatism, Colds, Poor Circulation, Rheumatism, Stomach, Liver, Kidneys, Bladder, Blood, Bright's, Nervous and Female troubles. Makes skin velvety, stops hair falling out. Physician in charge. Send for booklet. Water delivered. Melrose ave. cars on W. 7th St. direct to springs. Telephone 808.

Hotel MARYLAND and BUNGALOWS
American and European Plan
Open All the Year Pasadena, California

ARROWHEAD Hot Springs

The most wonderful, hottest and most curative springs in the world. Tested by Prof. Gilbert E. Bailey, and found highly beneficial. The natural steam caves are a marvel. All railroads run to Arrowhead. Visit this wonderful place and see the Queen of the Waters on the mountain side, fine hotel and bath house. Table supplied with Home-grown vegetables. Dairy and chicken ranch. Tennis courts, golf links and out-door swimming pool. Write or phone for rates.

Beverly Hills Hotel

Mountain air and mountain scenery. Ocean air and ocean scenery. 400 Rooms. Sleeping Porches. You are within 20 minutes of the center of Los Angeles by car or motor. Home 64283; Sunset Hollywood 4. BEVERLY HILLS CAL.

HOTEL MT. WASHINGTON "1000 Feet Above the Sea"

TAKE GARVANZA OR SOUTH PASADENA CAR TO AVENUE 64.
PHONE 31297 OR EAST 3807. TABLE D'HOTE DINNERS ONE DOLLAR.

MOUNT WILSON HOTEL, 6000 ELEVATION

California's unique MOUNTAIN RESORT; AUTOMOBILE STAGE leaves Pasadena daily, 9:30 A. M. Make your reservations early. LOS ANGELES OFFICE, 325 TITLE PLACE. Phones F4668, Bdwy. 1042, or 14 Pasadena. E. D. DUTTON, Executive. F. B. ROSS, Manager.

SPECIAL FALL RATES
HOTEL VIRGINIA
LONG BEACH, CAL. (Absolutely Fireproof.) The beautifully situated resort in California. Ocean view for its excellence in cuisine and thoroughness of service. PHONE OR WRITE FOR SPECIAL RATES. Manager.

Ye ALPINE TAVERN Hotel and Cabins St. Louis

Remodeled and refurnished. Private baths and modern conveniences. Rates $2.50 up. Meals a la carte at reasonable prices. No commission. Phone Main 8. Electric Information Bureau, 6th and Main. Sunset Main 8496. Home 10496.

Superb Routes of Travel.

Steamships Beaver—Bear—Rose City
Passenger Licenses 504 and 505
NEWEST MODERN COASTWISE STEAMERS
San Francisco, Astoria and Portland Direct.
Next Sailing Thursday, Nov. 14th
November 19, 21, 26, 29; December 3, 5, 10, 12, 17, 19, 24, 26, 31.
Pacific Mail Steamship Co.
$65 One Way—HONOLULU—$110 Round Trip
For Japan, China, Manila and Around the World Tours
PANAMA LINE—SEE THE CANAL—LOW EXCURSION RATES
Steamer KANSAS CITY, Passenger license 390, November 26, for South seaports and New York.
A. OTTINGER, Gen'l Agt. C. G. KRUEGER, Pass. Agt.
Phones—Home A3761, Sunset Main 1994. San Pedro Office, Fifth and Beacon Sts.

NO EXTRA CHARGE FOR BERTH OR MEALS
Steamships GOVERNOR, carrying U.S. mail, PRESIDENT, CITY OF TOPEKA
SAILING THURSDAYS
San Francisco Seattle or Tacoma
$6.25 1st class. $5.25 2d class. $20.00 1st class, $15.00 2d class, carrying $25 steerage passengers.
Steamship Queen
SAILING SUNDAYS
San Francisco $7.50 1st class $6.50 2d class Seattle or Tacoma $20.00 1st class, $15.00 2d class, carrying $25 steerage passengers.
Through tickets to all points in United States or Canada via San Francisco, Seattle, Victoria or Vancouver.
San Diego Daylight Excursions every Wednesday and Saturday morning, $3.00 one way, $5.50 round trip. Finest of Service. Large Modern Steamers. Phone—Home A3682, Main 8. Ticket Office, 549 S. Spring st.

Los Angeles Hotels.

Hotel Calvert JUST OPENED
742 BEACON STREET. A select family hotel, steam heated, all outside rooms, en suite, luxuriously furnished. Table board reasonable. Phone A3682, F2742.
MRS. SAM COHN, PROPRIETOR.

Huntley Apartments
1397 WEST THIRD STREET.
Ten minutes' walk from Third and Hill cars. Five minutes' walk from Crown Hill car line. New concrete building, steam heated, four and five-room housekeeping apartments, with sleeping porches. Also two cement tennis courts. Main 7000. Home 10000.

Golden Apartments
Rooms, Immense Lobbies and Public Parlors. Elevator.
1150 West Seventh Street, Broadway 5040, 5041. LOWEST RATES.

San Francisco Hotels.

HOTEL STEWART
San Francisco
Geary St., above Union Square.
European Plan $1.50 a day up.
American Plan $3.00 a day up.
New steel and brick structure. Every comfort and convenience. A high-class hotel at very moderate rates. In the center of theater and retail district. On car lines transferring to all parts of city. Electric omnibus meets all trains and steamers.
Full particulars from our Special Representative.
D. F. ROBERTSON, Steamship Agt.
308 to 310 S. Broadway, Los Angeles

HOTEL ST. JAMES
Van Ness Ave. near McAllister,
SAN FRANCISCO.
Highest class family hotel in the West at reasonable rates. $250,000 spent in improvements. Beautiful lobby, 3000 sq. ft.; cafe and cafeteria in connection. Take No. 6 McAllister St. car at Market St., or cab at our expense.
Rates 75c day, $2.00 week up.
EDWIN SELIG, Prop.

City Restaurants.

See the Celebrated Russian Dancers at Jahnke's—they Sing and Dance thro Lunch First and Spring

There Is No Place Like LEVY'S CAFE "Known from Coast to Coast" THIRD AT MAIN

Meet Your Friends at Christopher's TEA ROOM
Open 8 to 6 Daily.
551 South Broadway.

...ther's Seamy Side.

PRIEST FAVORS LESSER EVIL.

Segregation Best at Present, Says Paulist Father.

Chicago City Council Hears Arguments Pro and Con.

Ohio Prisoners Held Longer Than Their Terms.

[BY A. P. NIGHT WIRE TO THE TIMES.]

CHICAGO, Nov. 11.—Miss Jane Addams of Hull House, Mrs. Joseph T. Bowen, president of the Juvenile Protective Association of Chicago; Miss Virginia Brooks, West Hammond, Ill., reformer, and Miss Maude Miner, secretary of the New York Probation Officers Association, argued today before a City Council committee against the segregated vice districts.

Mrs. Bowen said that of the 7,000,000 working girls in the United States, one-fifth received less than $200 a year and three fifths received less than $325 a year.

"The glamour of a segregated district is particularly vicious in its influence on these working girls," said Mrs. Bowen. "Is it any wonder that girls turn to these districts when they have become worn out and discouraged earning the small wage paid them?"

In introducing Miss Miner, Miss Jane Addams asserted that New York was more wicked than Chicago.

"There are too many financial interests in New York to suppress the social evil," said Miss Miner, "and that is the trouble in Chicago also."

The Rev. P. J. O'Callaghan of the Paulist Fathers of St. Mary's Church, Chicago, in an address to the Aldermanic Vice Committee, advocated toleration of the segregated vice districts until the social evil can be abolished.

"The medical profession has made the social evil what it is by its false teachings and mistaken doctrines, and is more responsible for the depravity of today," said Father O'Callaghan. "No law can stem the practices caused by these years of false doctrines. I don't see how we can do anything better now than to force out the underworld to the narrowest boundaries."

Vice, if officially recognized by public officials, Father O'Callaghan, contended in strong terms but pleaded that it be permitted to find its way to a certain portion of the city, where it could be suppressed gradually and discouraged and the remainder of the city at once be purged.

Carl Waldron, attorney for the Committee of Fifteen, presented figures before the committee to substantiate his claim that the profit to brothels persons in the restricted district in Chicago was $2,130,000 annually.

HELD IN PRISON ILLEGALLY.

Four Convicts in Ohio Each Held More Than Twenty Years Beyond Their Sentence.

[BY A. P. NIGHT WIRE TO THE TIMES.]

COLUMBUS (O.) Nov. 11.—Discovery was made today that four penitentiary prisoners, because they were pardoned and transferred from the State farm to the State Hospital, have been unlawfully held for years after their prison sentences had expired.

John H. Whaler, sent to the penitentiary in 1874, has been confined for three years after his term expired.

T. H. Childester, a forger, received in 1878, should have been released in 1894. Jerry Carter, sentenced to the penitentiary for arson, has been detained twenty-four years. Charles Hall should have been released twenty-seven years ago.

The insane prisoners will be transferred immediately to their respective counties to be probated.

TO DRIVE OUT HOODDUMS.

Chicago Police Aroused to Organized and Energetic Action by Murder of Patrolman.

[BY A. P. NIGHT WIRE TO THE TIMES.]

CHICAGO, Nov. 11.—Chief of Police John J. McWeeny directed today an organized crusade by hundreds of policemen against gangs of hoodlums in the northwest side as a result of the murder Sunday

LUX Oriental...

LIGHT FROM THE ... ON THE LI...

[BY WIRELESS LINE TO ...

NEW YORK BUREAU OF THE TIMES, Nov. 11.—[Special Dispatch.] The following editorial comments on topics of the hour are printed in eastern newspapers:

ELECTED BY THE PEOPLE.

A LESSON FOR ROOSEVELT.

[New York Sun, Nov. 11:] As the election of Woodrow Wilson is now the result of much sage Bull Moose advice predicated on the fact that he could not receive a majority of the popular vote on election day, the following computation is not without interest.

Popular vote for Taft, 3,491,000.
Popular vot for Wilson, 6,433,000.
Popular vote for Roosevelt, 4,174,...

Roosevelt beaten by 5,570,000.

If the combined vote for Mr. Taft and for Mr. Roosevelt can be made a combined vote for Wilson, cannot a combined vote for Taft and Wilson be cited for the instruction of Roosevelt?

THE SUFFRAGE PARADE.

A CAUSE THAT INSPIRES.

[Washington Post, Nov. 11:] Any cause that can inspire 15,000 women to march for miles down Fifth avenue, carrying lanterns, tranparencies and flags, singing and cheering for principles that have been won, earnestly, is said to be advancing. No Presidential candidate cannot do better than that.

But for no purpose in the history of things excepting this one have women setting themselves the

...Lido's Sunny Side.

PRIEST FAVORS LESSER EVIL.

Segregation Best at Present, Says Paulist Father.

Chicago City Council Hears Arguments Pro and Con.

Prisoners Held Longer Than Their Terms.

[BY A. P. NIGHT WIRE TO THE TIMES.]

CHICAGO, Nov. 11.—Miss Jane ...ams of Hull House, Mrs. Joseph ...Bowen, president of the Juvenile ...ective Association of Chicago; ...Miss Virginia Brooks, West Ham..., Ill., reformer, and Miss Maude ..., secretary of the New York ...ation Officers Association, argued ...fore before a City Council committ... against the segregated vice dis...

Mrs. Bowen said that of the 7,000,... working girls in the United States, ... received less than $200 a ... and three fifths received less than ... a year.

"The glamour of a segregated dis... is particularly vicious in its in... on these working girls," said ... Bowen. "Is it any wonder that ... turn to these districts when they ... become worn out and discour... earning the small wage paid ...

Introducing Miss Miner, Miss ...Addams asserted that New York ...more wicked than Chicago.

"There are too many financial in... in New York to suppress the ...il evil," said Miss Miner, "and ... the trouble in Chicago also."

Rev. P. J. O'Callaghan of the ...t Fathers of St. Mary's Church, ... in an address to the Alder... Vice Committee, advocated tol... of the segregated vice dis... until the social evil can be abol...

"The medical profession has made ...cial evil what it is by its false ...s and mistaken doctrines, ...are responsible for the depravi... today," said Father O'Callag... "No law can stem the practices ...ed by these years of false doc... I don't see how we can do ...ing better now than to force ... underworld to the narrow... districts."

...he, if officially recognized by pub... ...dials, Father O'Callaghan, con... in strong terms but pleaded ... be permitted to find its way ...ough portion of the city, where ... be suppressed gradually and ...anged and the remainder of the ... can be purged.

...Waldron, attorney for the ...ties of Fifteen, presented fig... ...fore the committee to substan... ...is claim that the profit to ... ...omen in the restricted dis... ...Chicago was $2,139,000 an...

IN PRISON ILLEGALLY.

...Decisions in Ohio Each Held ...Over Twenty Years Beyond ...Sentences.

[BY A. P. NIGHT WIRE TO THE TIMES.]

COLUMBUS (O.) Nov. 11.—Discov... ...made today that four peni... ...prisoners, because they were ...ed and transferred from the State ... to the State Hospital, have ...unlawfully held for years after ...prison sentences had expired.

...H. Whaler, sent to the peni... ...Jan. 1874, has been confined ...over years after his term ex...

...Chidester, a forger, received ... should have been released ... Jerry Carter, sentenced to ...entiary for arson, has been ... twenty-four years. Charles ... should have been released ...seven years ago.

"Some prisoners will be trans... ...immediately to their respec... ...ounties to be probated.

GIVE OUT HOODOOISMS.

...Police Aroused to Organ... ...and Energetic Action by Mur... ...of Policeman.

[BY A. P. NIGHT WIRE TO THE TIMES.]

CHICAGO, Nov. 11.—Chief of Po... ...John J. McWeeny directed to... ...an organized crusade by hun... ...of policemen against gangs of ... ...in the northwest side as ... ...result of the murder Sunday ...

Lux Orientalis.

LIGHT FROM THE EAST ON THE LIVING ISSUES

[BY WIRELESS LINE TO THE TIMES.]

NEW YORK BUREAU OF THE TIMES, Nov. 11.—[Special Dispatch.] The following editorial comment on topics of the hour are taken from eastern newspapers:

BY THE PEOPLE, FOR ROOSEVELT.

[New York Sun, Nov. 11:] As the Democratic Wilson is now the Democratic Bull Moose admitted on the fact that he did not receive a majority of the votes cast on election day, the Democratic computation is not without ...

...ular vote for Taft, 3,491,000.
...ular vote for Wilson, 6,423,000.
...ular vote for Roosevelt, 4,174,...
...Wilson by 5,570,000.

...ombined vote for Mr. Taft ... Mr. Roosevelt can be made ...a majority for Wilson, cannot ...ny votes for Taft and Wil... ...ould for the instruction of ...

SUFFRAGE PARADE, THAT INSPIRES.

[New York Post, Nov. 11:] Any ...ho saw nearly 15,000 women ...arch in the suffrage parade ...ay afternoon down Fifth ave... ...ing banners, tranparencies ...ing and cheering for ...ld have been won, ear... ...ay said to be advancing. ...ial candidate cannot ...more than that.

...is no purpose in the ...accepting this one ...ing themselves the right to vote could women be induced to march the street, holding themselves up to the view of the nation as enthusiasts.

TOO FAST FOR SAFETY. REDUCING SPEED LIMIT.

[New York Sun, Nov. 11:] Both the New York Central and Pennsylvania companies announce the withdrawal of their 18-hour Chicago flyers as a temporary measure. They will substitute a 20-hour run only because of the greater difficulties cold weather presents for keeping the shorter schedule.

The 18-hour trains on both lines have suffered repeated accidents and winter can claim no monopoly upon them. Experience has shown that the time is too fast for safety in summer as well as winter.

BUSINESS FORGES AHEAD. EXTRA SESSION NOT NEEDED.

[Philadelphia Press, Nov. 11:] After the President-elect weighs anchor of the Ship of State on March 4, if he follows his own candid judgment he will probably not call an extra session of Congress. Some time will be required for the new mariner to get his bearings and he ought to be allowed the time which will intervene between his inauguration and the first Monday of December, following the regular date for the new Congress to convene, to study the compass, adjust the machinery and man the vessel with officers, who will be in full sympathy with his "programme."

Do not neglect your health—laxatives are necessary sometimes. Make sure of the best—then go ahead.

Hunyadi Janos Water

Natural Laxative

Recommended by Physicians for CONSTIPATION

morning of Patrolman Charles Jones. Jones was shot down while attempting to arrest a party of five disorderly men.

Assistant Chief of Police Schuettler said a continued fight had been made on the police on the northwest side from the time of the hanging of the four Guelzow murders about a year ago. Two policemen have been killed and several injured in the fights.

DRIVEN TO MURDER.

That Is Defense of Woman Stenographer in Ohio State Capital Who Is on Trial.

[BY A. P. NIGHT WIRE TO THE TIMES.]

COLUMBUS (O.) Nov. 11.—The trial of Cecilia Farley, a stenographer in a State office, charged with first degree murder for the killing last May of Alvin E. Zollinger, an advertising solicitor, began here today.

Miss Farley's defense will be founded partly on her declaration that to prevent her marrying another man Zollinger threatened to tell of his own relations with her, which, she confessed at the time of her arrest, extended over seven years. A change of venue may be asked because of the difficulty of getting jurors here.

Secretive.

BANKER'S WIFE DEFIES JUDGE.

REFUSES TO DISCLOSE CAUSE OF BANK FAILURE.

Mrs. W. T. Kirby Changes Her Mind and Will Not Give Version of Disappearance of Thirty Thousand Dollars—Court Impatient and Holds Woman as Witness.

[BY WIRELESS LINE TO THE TIMES.]

CHICAGO BUREAU OF THE TIMES, Nov. 11.—[Special Dispatch.] Mrs. W. T. Kirby, wife of the owner of the defunct savings bank, stubbornly refused to tell her version of the disappearance of the $30,000 that wrecked the bank, when she was placed in the witness stand in the Federal court today.

Although she had previously promised to tell the story, she announced she had changed her mind.

"Who caused you to change your mind," Judge Landis demanded.

"A woman has the right to change her mind," the witness retorted.

"Answer my question," urged the court.

"Well, my counsel informed me that I did not have to answer question that 'would—'Incriminate you' broke in the Assistant District Attorney.

"I did not say that."

The banker-doctor's wife was equally excited when asked to explain what had become of $20,000 of the banks' funds that had been placed in her hands a few days before the institution suspended business.

"I have had troubles enough to bear," the witness asserted.

"I will not enter into all these affairs. My husband knows everything, ask him. I have three small children at home."

Finally Judge Landis became impatient and ordered the woman held as a witness under bonds of $20,000 pending the outcome of the court's investigation into the tangled affairs of the bank. Dr. Kirby, his face covered with a week's growth of beard, unkempt and hysterical, sprawled in a chair within the court enclosure.

Illinois Spared Special Session.

SPRINGFIELD (Ill.) Nov. 11.—[By A. P. Night Wire.] Gov. Charles Deneen announced today that he would not call a special session of the Legislature.

Steamships.

INTERNATIONAL MERCANTILE MARINE LINES

ALL OUR STEAMERS HAVE WIRELESS AND SUBMARINE SIGNALS

ATLANTIC SERVICES

AMERICAN
Plymouth—Cherbourg—Southampton.
Philadelphia—Queenstown—Liverpool.

ATLANTIC TRANSPORT
New York—London Direct.

RED STAR
London, Paris via Dover—Antwerp.

WHITE STAR.
Plymouth—Cherbourg—Southampton.
New York—Queenstown—Liverpool.
Boston—Queenstown—Liverpool.
Boston—Mediterranean—Italy.

WINTER CRUISES

RIVIERA, ITALY, EGYPT.
Via Madeira, Gibraltar, Algiers, Monaco.
"ADRIATIC" & "CEDRIC."
Largest British Mediterranean Steamers.
Nov. 30. Jan. 7. Jan. 21. Feb. 18. March 4.

PANAMA CANAL.
WEST INDIES—SOUTH AMERICA.
"Laurentic" & "Megantic."
Two Largest, Newest and Finest in the Trade.
JAN. 8. JAN. 22. FEB. 8. FEB. 22.
26 and 29 Days. $175 and Upward.

WHITE STAR Dominion LARGEST STEAMERS from CANADA
From Portland, Me., at 10 a.m. and Halifax, N. S., the next day at 9 a.m.

XMAS SAILINGS
LAURENTIC . . . . . Dec. 7
TEUTONIC . . . . . " 14
CANADA . . . . . " 21

Secure Reservations and Tickets Through Our Los Angeles Agents
PACIFIC COAST AGENCY, 319 Geary St., San Francisco.

TOURS — TICKETS — CRUISES

THE MEDITERRANEAN — WEST INDIES — EGYPT
THE NILE—PANAMA—RIVIERA—SOUTH AMERICA

ROUND THE WORLD
(TICKETS AT LOWEST RATES)

THOS. COOK & SON 518 SOUTH SPRING ST.
COOK'S TRAVELERS' CHEQUES GOOD EVERYWHERE

Railroad Record.

OREGON VOTERS ENACT A JOKER.

Adopt Minimum Freight Bill that Is Meaningless.

Under It Railroads Could Make a Killing.

Initiative Measure a Tangle and a Muddle.

[BY DIRECT WIRE TO THE TIMES.]

SALEM (Or.) Nov. 11.—[Exclusive Dispatch.] A "minimum freight bill," which gives the railroads just what they want, but fails utterly to hold out anything to benefit the consumer, was enacted into law under initiative by the people of Oregon at the recent election.

Probably never in the history of railroading has any State invited a muddle such as now confronts Oregon. Members of the Railroad Commission are open in their statements that the rate law as passed is without precedent; that the system of framing rates pointed out by the bill is meaningless.

There is no basis upon which the railroad companies can make the rates prescribed in the bill. The law evidently allows them to make rates as high as the companies desire without any apparent inhibition as to the size of the rates, according to members of the Railroad Commission.

Under the conditions by the time the new rates are taken through the Supreme Court of the United States, which undoubtedly they will be, Railroad Commissioner Campbell declares that it is possible for the people of Oregon to be tapped for millions of dollars with no possible redress.

The law, he declares, is so extremely in favor of the railroad companies if they desire to take advantage of the opportunity, that there is no possible chance with all the machinery of the courts to stave off the railroad companies from making one of the biggest killings in their history if they desire to push the bill to the final opportunities which are offered.

Hamburg-American

Largest S.S. Co. Over 400 Ships.

In the World. 1,210,000 Tons

CRUISES
To The
Panama Canal
And The
West Indies
From
NEW ORLEANS
By The
S.S. KRONPRINZESSIN CECILIE
(9000 Tons)

Leaving JAN 23—FEB. 10
The Ideal Route for Tourists from Western States.
16 DAYS—$125 and up

These cruises afford the most favorable opportunity to visit the Panama Canal before its completion.

Your comfort assured.
Steamer serves as hotel.
Also cruises to the Orient, Around the World, Italy and Egypt, etc
Write for illustrated booklet.

HAMBURG-AMERICAN LINE
168 Powell St., San Francisco; or the Hugh R. Rice Co., associated with Security Trust and Savings Bank, Fifth and Spring Sts.; German Savings Bank, Fourth and Spring Sts.; Thos. Cook & Sons, 618 S. Spring St.; and R. R. Agents & S. S. Offices.

Copyright 1912

SYDNEY SHORT LINE AUSTRALIA 19 DAYS
VIA HONOLULU AND SAMOA
THE PLEASANTEST AND MOST COMFORTABLE ROUTE
SPLENDID TWIN SCREW 10,000-ton steamers "SIERRA," "SONOMA" and "VENTURA."
FOR REST, RECREATION and PLEASURE no other trip compares with this in SUMMER or WINTER.
STEVENSON said of Samoa: "No part of the world wears the same attractive power upon the visitor."
$110 HONOLULU {FIRST CLASS ROUND TRIP} SYDNEY $300
ROUND THE WORLD—$800 1st cabin; $375 2d cabin, via Ceylon, Egypt, Italy, etc. Liberal stop-overs.
Sailings every two weeks: Oct. 22, Nov. 5, 19, Dec. 3, etc. Write or wire NOW for berths. Send for folder.
OCEANIC STEAMSHIP CO., 673 Market St., San Francisco or A. M. CULVER, Agent, 334 South Spring St., Los Angeles.

HOLLAND AMERICA LINE

Paris—London—Rotterdam.
Twin-Screw Sailings Tuesday, 10 A.M.

*Ryndam.....Nov. 19
†Rotterdam.....Nov. 26
*Potsdam.....Dec. 3
†New Amsterdam.....Dec. 10
*VIA BOULOGNE s.M.
†PLMOUTH AND BOULOGNE.

Hugh R. Rice Co., with Security Trust and Savings Bank. Thos. Cook & Son, 515 S. Spring St. German-American Savings Bank, Steamship Department.

AVOID IMPURE MILK
for Infants and Invalids
Get
HORLICK'S
It means the Original and Genuine
MALTED MILK
"Others are Imitations"
The Food-Drink for all Ages
Rich milk, malted grain, in powder form. For infants, invalids and growing children. Pure nutrition, upbuilding the whole body. Invigorates nursing mothers and the aged. More healthful than tea or coffee.
Take no substitute. Ask for HORLICK'S
HORLICK'S Contains Pure Milk

CRADLE MADE BY GRANDMA.

It Is Destined for a Baby Living in Town of Redlands.

[By (Wireless) Line to The Times.]

CHICAGO BUREAU OF THE TIMES, Nov. 10.—[Special Dispatch.] Modern grandmothers have discarded the knitting needles of a generation ago. Today they arm themselves with hammer and chisel and fashion cradles for the rising generation. Mrs. Frances W. Shepardson, wife of Prof. Shepardson of the University of Chicago, has just completed a mahogany four-posted cradle, which she will send as a Christmas gift to her tiny three months' old grand-daughter, Frances May Shepardson, of Redlands, Cal. From the cutting of the lumber to the final polishing and staining of the wood, the cradle is entirely the work of Mrs. Shepardson. She has been interested in such work for years and has made much of the furniture in her home. Two months ago she began work on the cradle for the baby daughter of her only son, Whitcomb Shepardson. It bears this inscription: "Frances May Shepardson, Xmas, from her grandmother, Cora M. Shepardson." It will be packed and shipped across the continent before Christmas.

SUES SON OF ADMIRAL.

Lucy Dahlgren Wants a Divorce, But She Asks That Her Children Be Spared Humiliation.

[BY A. P. NIGHT WIRE TO THE TIMES.]

NEW YORK, Nov. 11.—William Klein was appointed referee this afternoon to hear the testimony in the suit for divorce brought by Lucy Dahlgren of Philadelphia against Eric B. Dahlgren, son of Rear-Admiral Dahlgren.

In her petition Mrs. Dahlgren said she wished to spare her eight children mortification of a public trial and this was her only reason for consenting to the appointment of a referee.

New Scrim Curtains . 98c

Fine scrim curtains 40 ins. wide and full length. In white with old gold, blue, or rose borders. Also ecru curtains with hemstitch finish. Sale, the pair, 98c.

Hale's GOOD GOODS
341-343-345 So. BROADWAY
In the Heart of the Shopping District.

15c, 36-in. Burlap . . 12½c

Yard wide burlap in all the wanted colors. Full bolts. Especially suitable for wall coverings. Regular 15c grade. On special sale today only at 12½c a yard.

Best 9x12 Ft. Axminster Rugs $19.95

Best quality Axminster rugs in the large 9x12-foot size. Beautiful Oriental, medallion and small allover patterns in perfectly blended colors. Excellent wearing rugs that are standard $25.00 values. Special for today, $19.95.

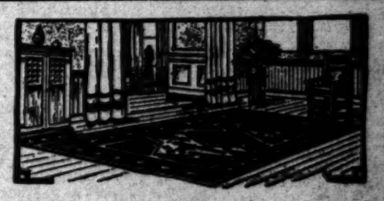

$15, 9x12 Axminsters $10.95

Splendid wearing quality Axminster rugs with tan or brown borders and mottled centers. Size 9x12 feet. Regular $15 rugs. Today only, $10.95.

Big Comforters $4.50

Heavy comforters, size 72x84 inches. Covered with fancy Japanese figured satin with plain colored borders to match; all fancy quilted. Specially priced for today at $4.50.

Good Comforters $1.75

Extra good comforters made for the largest size beds. Filled with fine white cotton and covered with a serviceable silkoline; quilted or wool tied. Very special Tuesday at $1.75.

$1.25 Gowns 89c

Women's plain pink and blue outing flannel gowns; extra good and extra heavy. Well made and cut full. $1.25 value. Today for 89c.

Women's Gowns . .

Women's striped outing flannel gowns; extra size; double yoke and turndown collar. An excellent value at $1.25.

$1.25

50c Skirts 39c

Women's ribbed knit cotton skirts in plain colors with striped borders. Unusually good quality. Reg. 50c skirts. Today, 39c.

27-in. Seco Silks Values to 35c, Yard 19c

Plain and figured Seco silks in all the latest shades for street and evening dresses. Also suitable for slips. Values to 35c. Today, the yard, 19c.

40-in. White Goods 25c and 35c Values, Yard 15c

Sheer, medium and heavy weight, 40-inch India linons, Bishop lawns and batiste. Plain white. 25c and 35c values. Special today, the yard, 15c.

Yard wide, fast color challies. Extra good quality. Neat Persian, kimono, and comforter designs; with or without borders. 15c value Today the yard *10c*

Velour flannels that will launder without roughing up. Attractive kimono, pajama, and nursery designs; light and dark colors. Sale price, the yard *15c*

Kimono plisse crepes—something entirely new in crepe materials. Beautiful figured designs and a wide variety of light and dark colors to select from. Yard.. *25c*

Hamilton's FOR SHOES

Quality, Distinction and Value Built Into Every Pair

The shoes we illustrate are characteristic of the smart style and refined, graceful lines you will find in Hamilton footwear. The moment you try on a pair of shoes at this store you will see how different our models are. The flawless finish of every detail—the ingenuity with which the most advanced style features are brought out give Hamilton shoes that trim, finished look that you like.

We are especially strong on shoe values at $3.50, $4, $4.50 and $5. When we say that the values are unequaled in Los Angeles we are ready to back up this statement with the proof.

$5

Splendid value in a smart men's English boot. Either black or tan at $5.

Woman's Boot . . . $4.50

One of the new English models, tan only — Exceptionally fine value at $4.50.

Alex C. Hamilton FOOTWEAR
311 So. Broadway

Thanksgiving Essentials

—the fastidious housewife looks to this store to help supply every China and Dinnerware need for the Thanksgiving feast.
—for upon that fact depends in large measure the success of the function.
—in variety and artistic effects, our Chinaware Department is without a peer. Not only the famous Haviland, Bavarian and Minton Imported wares are featured, but the domestic Syracuse and Homer Laughlin as well.

In Haviland, the "Coin Gold" design is most popular.
52-piece sets at $35—same style with one gold initial at $45.

SPECIAL PRICES on incomplete sets—at practically cost: 75-piece sets in Haviland as low as $17.50; 52-piece sets in Homer Laughlin at $8.75. An unusual opportunity.

ARTISTIC FANCY PIECES
—nut sets, cranberry sets, olive and bon-bon dishes, salad bowls, bread trays—all the delightful accessories in full variety and at alluring prices.

Parmelee-Dohrmann Co
324-326 South Broadway

Barton.

TASK OF MERCY FOR RED CROSS.

Constantinople Is Crowded With Wounded.

Cholera and Smallpox Add to Death Roll.

Russia and England Will Protect Americans.

[BY A. P. NIGHT WIRE TO THE TIMES.]

WASHINGTON, Nov. 11.—American Ambassador Rockhill at Constantinople cabled the State Department today that there are now 14,000 sick and wounded in the capital of Turkey, practically none of whom are prisoners of war.

Seventeen cases of cholera have been brought to the city by soldiers in the past few days, he reports. Some 18,000 refugees are being cared for by the Ottoman government and there is much sickness including smallpox among them.

The American Red Cross authorities here estimate from Mr. Rockhill's figures that there must be about 75,000 sick and wounded soldiers of various nationalities in the field who need care. In order that it may divide its fund in proportion to the needs of the different countries at war, the Red Cross is waiting to hear, through the State departments from the American representatives to Servia, Greece, Bulgaria and Montenegro. The advices of Ambassador Rockhill were the first received.

To keep the American Red Cross informed of conditions in the Balkan war territory, Bernard Baker of the International relief board of the organization has just started for Europe. The State Department has found that there are between 600 and 700 Americans in European and Asiatic Turkey, most of them being engaged in educational and missionary work.

Approximately, 200 of them, not including children, are under the American general missionary board and there are about 100 other missionaries from this country.

THIS IS WEEK OF CRISIS.

It Will Likely Determine Whether There Is to Be General European War or Agreement.

[BY CABLE AND A. P. TO THE TIMES.]

LONDON, Nov. 11.—Europe is facing one of the most critical weeks in her history. It may end in a war in which the whole continent will be involved or it may be remembered as a week in which diplomacy succeeded in solving problems that appeared insoluble to many.

On one side of the Balkan peninsula is an acute conflict between the aims of Austria-Hungry and Servia which, if it is not arranged, might start a general European outbreak. On the other side, King Ferdinand's Bulgarian army is on the point of entering Constantinople and that will be resented by Russia.

The existing jealousies are so intense that it will take much pressure to induce either Austria or Servia to recede from its demands. Austria in fact, takes so seriously the advance of a Servian force toward the port of Durazzo that she has dispatched a steamer there to take off Austrian residents when the Servian troops arrive.

Servia's friend, Russia, also is preparing for eventualities. Beside keeping her time-expired men in the army, she is mobilizing her forces. At Sebastopol transports have been prepared to convey Russian troops across the Black Sea, and her arsenals and commissariat departments are working night and day.

The most hopeful sign at the present moment is the fact that moderating influences are being brought to bear by Germany, the close ally of Austria-Hungary, and by Bulgaria, the comrade in arms of Servia. Both of these nations are now exerting themselves to avert a conflict.

Austria wants to be assured access to the eastern markets of European Turkey; the integrity of Albania, including the Adriatic coast of that country; and, compensation for Rumania, which has always claimed that when Bulgarian territory is extended her borders should likewise spread.

The Austria-Hungarian Minister at Belgrade, who has just returned to his post, informed the Servian government of these proposals and suggested that a reasonable settlement would be that Austria in return for corresponding privileges in the Balkan ports and on the railroads leading to them should give Servia running privileges over the line that is to be built to the port of Durazzo, and that the two countries should together use the port as a free port.

The port of Rodosto, on the Sea of Marmora, which the Turkish fleet bombarded on Sunday, was reported today from Vienna to have been recaptured by the Turks. This, however, lacks confirmation.

The Turkish authorities, owing to the protests of the foreign ambassadors now disclaim any intention of proclaiming a holy war. They give explanation that the sending of a hundred Mohammedan priests to preach to the troops does not really mean a holy war. They say their intention was to inspire the Turkish troops with religious fervor.

A special dispatch from Constantinople says that in the opinion of European doctors the disease which has broken out among the wounded, is certainly Asiatic cholera. Several battalions of Syrian troops have been repatriated, apparently, on account of cholera.

The dispatch adds that there are 60,000 troops in the neighborhood of Constantinople who have not been engaged in the fighting yet, and as they are better fed they are likely to give a good account of themselves at the Tchataldje lines.

TRYING TO FIND WAY OUT.

Austria and Servia Seek to Reach Agreement over Question of Port on Adriatic.

[BY CABLE AND A. P. TO THE TIMES.]

PARIS, Nov. 11.—"For the whole of Europe to be plunged into war simply over the question whether Servia shall have a port on the Adriatic Sea is an eventuality too monstrous to be entertained," said a leading newspaper today.

The suggestion by the British Premier, Mr. Asquith, that all specific questions, such as the distribution of ports on the Adriatic Sea should be postponed finds favor in France where it is thought that if such subsidiary problems can be relegated to the future, the danger of a European conflict will pass away.

Advices reaching here from Belgrade confirm the report that the exposition of Austro-Hungarian point of view to Premier Pashitch of Servia by the Austrian Minister contained nothing of the character of an ultimatum. Premier Pashitch was to leave today for Uskup to confer with King Peter and the impression distinctly prevails here that Austria-Hungary and Servia are trying earnestly to reach an agreement.

Public opinion in Budapest is greatly alarmed over the belief prevalent there that the military conference being held today under the Presidency of Emperor Francis Joseph will decide to mobilize two Austrian army corps in Bosnia, according to a dispatch to the Temps.

PROTECTION FOR AMERICANS.

RUSSIA AND ENGLAND AGREE.

[BY A. P. NIGHT WIRE TO THE TIMES.]

WASHINGTON, Nov. 11. The European powers have undertaken to extend protection to Americans in Turkey. The various American Embassies in Europe were instructed, when informing the various nations of the decision of the United States to send the cruisers Tennessee and Montana to the coasts of Asiatic Turkey, to inquire whether provision had been made or was contemplated by them in the interest of American citizens in Turkey. The replies indicate that instructions were issued by Great Britain and Russia, anticipating the desires of the American government.

CRUISERS SAIL TODAY.

BOUND FOR GOLDEN HORN.

[BY A. P. NIGHT WIRE TO THE TIMES.]

PHILADELPHIA, Nov. 11.—With officers and crew primed for the trip, the armored cruisers Tennessee and Montana will sail tomorrow morning for the Mediterrannean to protect American interests in Turkey. The big warships, fully equipped, left their berths at the Philadelphia navy yard this afternoon and anchored in mid-stream of the Delaware River.

FINANCIAL AID FOR GREECE.

MONEY FROM UNITED STATES.

[BY A. P. NIGHT WIRE TO THE TIMES.]

NEW YORK, Nov. 11.—A war loan of $1,000,000 to the Grecian government will be raised in this country by the Pan-Hellenic Union, according to announcement made yesterday at a meeting of Greek men and women in this city. Five dollar notes, to be paid by the Grecian government within ten years, without interest, are to be issued to lenders in the United States. President Augustino Synadino of the Pan-Hellenic Union said the plan had the authorization of the Grecian Minister of Finance.

GREEKS ENTER SALONIKA.

TURKISH FAMILIES LEAVE.

[BY CABLE AND A. P. TO THE TIMES.]

ATHENS, Nov. 11.—A force of 15,000 Greek soldiers has entered Salonika, according to wireless messages from that city received here today. The remainder of the Greek army is encamped outside the fortress awaiting the surrender of the Turkish arms. Many Turkish families are leaving the city.

CHOLERA KILLS TURKS.

LACK OF SANITATION.

[BY CABLE AND A. P. TO THE TIMES.]

CONSTANTINOPLE, Nov. 11.—The sanitary situation of the Turkish troops at Hadomkeui is deplorable. One hundred cases of cholera, of which fifty have resulted fatally, are reported among the soldiers.

AN EQUAL DIVISION OF SPOILS OF WAR.

[BY CABLE AND A. P. TO THE TIMES.]

BUDAPEST, Nov. 11.—The Foster Lloyd says that at the interview between Dr. Daneff, president of the Bulgarian Chamber of Deputies, and Count Von Berchtold, the Austro-Hungarian Minister of Foreign Affairs, all important questions at issue were discussed.

The mission of Dr. Daneff, says the paper, shows that the Bulgarian Ministers are sincerely desirous of settling matters with regard to the interests of Austro-Hungary and adds:

"Immediately after the cessation of hostilities, a redistribution of the conquered territory will have to take place. Therefore, what each belligerent now holds is a matter of no importance."

DIPLOMATS ARE BUSY.

CONFERENCES WITH EMPEROR.

[BY CABLE AND A. P. TO THE TIMES.]

VIENNA, Nov. 11.—Continuous audiences between Emperor Francis Joseph and the Austro-Hungarian Minister of War and the general staff of the army are believed to portend a definite step soon by Austria in regard to the Balkan situation.

Dr. S. Daneff, president of the Bulgarian Chamber of Deputies, is here, bearing, it is said, proposals from King Ferdinand and King Peter connected with Servia's desire for a port on the Adriatic Sea.

To these significant occurrences are added the arrival at Budapest of Archduke Francis Ferdinand, the heir to the Austro-Hungarian throne, and his forthcoming visit to the German Emperor. Dr. Daneff also is supposed to be empowered to make a special agreement with Austria-Hungary concerning Bulgarian interests and Roumanian claims.

A local newspaper, the Sonn und Montags Zeitung, sums up the position of the Austro-Hungarian empire in the Balkan question in the following four points:

(1.) Assured and unrestricted facilities for access to the eastern markets and free commercial transit to Salonika.

(2.) The integrity of Albania.

(3.) The protection of Austro-Hungary's political interests by the creation of local relations with Servia and the exclusion of political antagonism.

(4.) Compensation for Roumania.

Like Going to the Opera.

USKUB (Turkey) Nov. 11. — [By Cable and A. P.] The vanguard of the Servian army has reached the coast of the Adriatic Sea. It met no armed resistance during its march through Albania, but its progress was slow on account of the deep snow.

"BURKE'S Dry Gin—is the finest dry gin imported—absolutely pure."—[Advertisement.

"Pour bien Conduire."

LAST APPEAL TO HIS REASON.

Owner of the Socialist Sheet Kills Himself.

Dies Under the Cloud of Federal Indictment.

Relations With the Women Also Under Scrutiny.

[BY DIRECT WIRE TO THE TIMES.]

FT. SCOTT (Kan.) Nov. 11.—[Exclusive Dispatch.] Twelve hours before he was to appear before a Federal court to answer the charge of sending obscene matter through the mails, J. A. Wayland, owner of the Appeal to Reason, a Socialist publication, and the mouthpiece of that party, last night, in his home in Girard, committed suicide, by firing a bullet from a revolver into his brain. Death resulted two hours later.

Wayland, it is said, had made a million dollars since he started the Appeal to Reason during the infancy of the Socialist party, and the suicide on the eve of his arraignment created a sensation. His associates attribute the act to a mind weakened by years of litigation with the government, while the government officials say it followed a long investigation by the Department of Justice of complaints against Wayland and the Appeal, and of which investigation he had knowledge.

MAY DELAY HEARING.

The death of Wayland may have the effect of delaying the hearing of the Appeal to Reason cases at this term.

The cases against Wayland and C. L. Pfeiffer were pending on a plea of abatement, the defense contending it had no connection with the management of the Appeal and was not responsible for the publication and circulation of the paper.

The Warren case pending on demurrer, may go over to the next term for trial.

Wayland, at the last term of court, testified he had no connection with the management of the paper. The government officials were prepared at this term, however, to prove his responsibility as publisher and the indictment may have been on the charge of perjury.

Thousands of copies of the Appeal to Reason were circulated over the city last night. They contained a statement that an effort was also to be made to indict Wayland on a charge of disgraceful nature in connection with some women, or woman. The general belief at court today was that impending disclosures of the latter nature were responsible for the suicide.

Wayland had recently been advised of the investigation in progress by officers from the Department of Justice, and the government officers believe the impending results provided the motive for his suicide.

SHEPPARD'S STATEMENT.

J. I. Sheppard, general attorney of the Socialist party, today stated he had known for days that Mr. Wayland contemplated suicide. In an interview, he said: "J. A. Wayland was absolutely innocent of any offense against the laws of the government and although an indictment had been returned against him it would never have come to trial, for the government officials knew he was innocent.

"His wife, a year ago, met with a very tragic death in an accident, and since that time, Mr. Wayland has never been himself. He has been harassed by government spies and detectives constantly, for months. Although they knew that he had no part in the management of the Appeal to Reason it was well known to everyone who cared to investigate that the whole management of the paper had been turned over to Fred D. Warren, under a lease, more than two years ago. It was not J. A. Wayland who killed himself last night. It was a man who had been under persecution beyond endurance, and whose mind failed under the strain."

GRAND JURY INVESTIGATIONS.

Grand jury investigations of misuse of the mails by the Appeal continued today, and further indictments of those in charge may result. Advices today from Washington were to the effect that the suicide of Wayland will have no result on pending investigations.

Rumors were partially verified today that investigations of the grand jury may include the cause of the death of a young woman, an alleged victim of white slavery, whose body was buried in Canada, and who knew Wayland. Other charges affecting the publisher were also investigated by government agents recently and of which investigation he was lately advised may be brought before the grand jury, though it is thought they do not constitute a Federal charge.

"The struggle under the competitive system is not worth the effort. Let it pass," was only message known to have been left by Wayland.

BULLET IN HIS MOUTH.

HOW WAYLAND DIED.

[BY A. P. DAY WIRE TO THE TIMES.]

GIRARD (Kan.) Nov. 11.—J. A. Wayland, founder and owner of the Appeal to Reason, a Socialist weekly newspaper, published here, shot and killed himself in his home in Girard early today. Mr. Wayland was unconscious when found by his housekeeper shortly after midnight. He died a few minutes later. He had fired a bullet into his mouth, muffling the sound in the bed clothes. Between the leaves of a book lying on the bed, following note was found:

"The struggle under the competitive system isn't worth the effort; let it pass."

Friends of Mr. Wayland attributed his act to despondency over the death of his wife, who was killed in an automobile accident a year ago. Since her death, they say, he had been afflicted with periodic melancholy.

Mr. Wayland was to have appeared in the Federal court in Fort Scott, Kan., today to answer a charge preferred by the government against the several editors and the owner of the Appeal to Reason of circulating through the mails defamatory matter concerning an official of the Federal prison at Leavenworth.

The attacks upon prison officials were printed in Mr. Wayland's paper last winter.

"Although I alone am responsible for what appears in the columns of the paper, Mr. Wayland of late has been much disturbed over the pending case," said Fred Warren, managing editor of the Appeal to Reason.

Mr. Wayland was 58 years old. He founded his paper here fifteen years ago. Previously he had edited papers in Harrisonville, Mo., Pueblo, Colorado and Greenburg, Ind. He established the Coming Nation in Greensburg in 1893. Later he founded a Socialist colony at Ruskin, Tenn. As a writer and worker he was well known among Socialists throughout the world. He is survived by two sons and three daughters.

PROSECUTIONS GO ON.

GOVERNMENT STATEMENT.

[BY A. P. DAY WIRE TO THE TIMES.]

WASHINGTON, Nov. 11.—The suicide of Julius A. Wayland, owner of the Appeal to Reason, will not affect the Federal government in prosecuting the paper. Within a day or two a case will be called at Fort Scott, Kan., charging the paper with sending obscene matter through the mails. The Federal grand jury there also will begin an investigation of other matters connected with the publication.

BLOUNT MAY SUCCESS FORBES.

President-Elect Wilson Is Reported to Have Slated Georgian for Philippine Governor-Generalship.

[BY DIRECT WIRE TO THE TIMES.]

WASHINGTON BUREAU OF THE TIMES, Nov. 11.—[Exclusive Dispatch.] It is reported here that President-elect Wilson already has picked the next Governor-General of the Philippines to succeed Gov.-Gen. W. Cameron Forbes. Judge James H. Blount of Georgia and this city is said to be Mr. Wilson's choice for the position.

CHILDREN HATE CASTOR OIL, UGH!

MOTHERS SHOULD NOT FORCE THIS NAUSEATING DOSE.

Delicious "Syrup of Figs" Best for Their Little Stomachs, Liver and Waste-Clogged Bowels.

Look back at your childhood days. Remember the physic that mother insisted on—castor oil, calomel, cathartics. How you hated them, how you fought against taking them.

With our children it's different. The day of harsh physic is over. We don't force the liver and 30 feet of bowels now; we coax them. We have no dreaded after effects. Mothers who cling to the old form of physic simply don't realize what they do. The children's revolt is well-founded. Their little stomachs and tender bowels are injured by them.

If your child is fretful, peevish, half sick, stomach sour, breath feverish and its little system full of cold; has diarrhoea, sore throat, stomach-ache; doesn't eat or rest well—remember—look at the tongue; if coated, give a teaspoonful of Syrup of Figs, then don't worry, because you surely will have a well, smiling child in a few hours.

Syrup of Figs being composed entirely of luscious figs, senna and aromatics simply cannot be harmful. It sweetens the stomach, makes the liver active and thoroughly cleanses the little ones waste-clogged bowels. In a few hours all sour bile, undigested fermenting food and constipated waste matter gently moves on and out of the system without griping or nausea.

Directions for children of all ages, also for grown-ups, plainly printed on the package.

By all means get the genuine. Ask your druggist for the full name, "Syrup of Figs and Elixir of Senna," prepared by the California Fig Syrup Co. Accept nothing else.—[Advertisement.

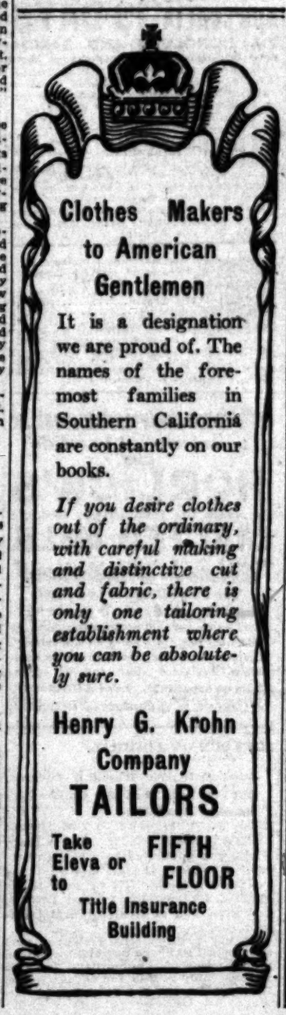

The Whole Store Vibrates with Enthusiasm

of the many big sales now in progress in every department

It's REAL Economy

That brought the hundreds here to do their shopping in the past two days.

NOTE THE ECONOMY PRICES

$17.50 $18 and $20 Suits and O'Coats $14.25

This entire line, including every garment in the store marked $17.50, $18.00 and $20.00. Fancy and plain, in patterns, and the best colorings. *Fabrics* that show quality at first glance. Suits and Overcoats that are correct in style and well made by the best of tailors and bear *their labels*, which is an *insurance policy* for their wearing qualities. $17.50, $18.00, $20.00 Suits and Overcoats Economy Sale price $14.25

Men's $22.50 Suits and Overcoats, now at $15.75

Men's $25.00 Suits and Overcoats, now at $17.80

Men's $27.50 and $30.00 Suits and Overcoats, now at $21.75

Hundreds of pairs of Men's $2.50 and $3 Trousers. Big assortment of patterns and all sizes, now $1.65

Men's $5.00 and $5.50 Trousers, now at $3.15

Men's $6.00, $6.50 and $7.00 House Coats $4.95

Hats
Shirts
Neckwear
Underwear
Suspenders
Hosiery
Handkerchiefs
Sweaters
Bath Robes
Night Robes
Pajamas
Suit Cases and Trunks

All at a Saving of from 20% to 40%

BROADWAY BUSCH'S COR. SECOND

Just Out of the High Rent District.

Every Coffee Drinker Should Try

Instant Postum

Requires No Boiling

It is made by stirring a level spoonful (more or less to suit taste) in a cup of hot water and adding sugar and cream enough to bring the color to golden brown.

Grocers are selling this new food-drink 100-cup tins, 50c; 50-cup tins, 30c.

"There's a Reason" for POSTUM

Instant Postum

This New Food-Drink tastes much like high-grade Java, but is absolutely pure and free from *caffeine*, the drug in coffee, which causes so much nervousness, headache, heart trouble and indigestion.

To prove its worth a 5-cup sample tin will be mailed to any one who sends a 2c stamp for postage.

Fill Out This Coupon

POSTUM CEREAL CO., Ltd., Battle Creek, Mich.

Enclosed find 2c stamp for trial tin of Instant Postum.

Name.....

Address.....

Grocer's name.....

Postum Cereal Co., Ltd., Battle Creek, Mich.

Hats
Shirts
Neckwear
Underwear
Suspenders
Hosiery
Handkerchiefs
Sweaters
Bath Robes
Night Robes
Pajamas
Suit Cases
and
Trunks

All at a Saving of from 20% to 40%

er

y

tant

ostum

This New Food-Drink tastes much like high-grade cava, but is absolutely pure and free from *caffeine*, the drug in coffee, which causes so much nervous ess, headache, heart rouble and indigestion.

To prove its worth a 5- up sample tin will be mailed to any one who sends 2c stamp for postage.

Fill Out This Coupon

CEREAL CO., Ltd. Battle Creek, Mich. find 2c stamp for trial nt Postum.

k, Mich.

ENTY TO DO FOR M'MANIGAL.

ed to Quit Unless He Was Kept Busy.

Confessed Dynamiter Tells of Jobs.

Scores Union Leaders in His Testimony.

[BY P. NIGHT WIRE TO THE TIMES.]

INDIANAPOLIS (Ind.) Nov. 11.—
that part of his career when he
handled dynamite and was re-
ed to the use of nitroglycerine,
he carried about on passenger
by the dozens of quarts, Ortie
McManigal related at the dynamite
trial today how he had
explosions at Cleveland, Jersey
Pittsburgh, Omaha and Superior,

named Peter J. Smith, Cleve-
George "Nipper" Anderson,
Charles Wachtmeister, De-
Clive, Indianapolis; Wil-
Reddin, Milwaukee; Fred
Duluth, Minn., and Eugene
San Francisco, all labor-
officials, besides those he had
previously, as being among
five defendants who knew
employed by the ironworkers'
to blow up work under con-
by "open-shop" contractors.
twelve quarts of nitro-
in the company of Herbert
from a hiding place in the
shop at Rochester, Pa.,
testified he delivered the
Smith and Anderson in
to be used by them in
up a building at Akron, O.,
1911. The witness said he was
done the "job," but Smith in-
had been promised to some-

FLINT SET OFF CLOCK.

did not know how to use the
clock arrangement we had been
trouble with," said McMan-
I was sent to Chicago to for-
feet of fuse by special de-
I arrived in time and the
was blown up July 4.
going again to Indianapolis
Namara said he had talked to
Ryan of the Ironworkers'
Hockin holding out part
for each job. McNamara
a job had been set aside
and therefore I should
for him. He said he
received a letter from Frank
New York, asking to send
up a Phoenix Bridge Com-
at Greenville, Jersey City.
return by way of Pittsburgh
over the McKee's Rocks job,
by way of Scranton, Pa., and
touch with Michael J. Hannon,
business agent. McNamara told
a talk much to Hannon, as
not sure of Hannon yet.
met me in Jersey City and
got to show me what to

I surveyed the job, Webb
ed, saying the workmen knew
there. That night, after
hours that the watchman
round only once an hour, I
the bombs in some girders
night, July 9. In the morn-
Webb with a newspaper
account of the explosion.
way back I stopped at
but did not see Hannon. At
I got a dozen alarm clocks,
July 15 blew up the McKees

I got back to Indianapolis
me talking to his broth-
who told me he had received
from Clancy at San Fran-
that he (James B.) was
the Coast: J. J. said to his
'Look up Clancy as soon as
, and he'll put you in touch
him and the old man.'
the way to Chicago, when I
J. B. said he expected to be
months on the Coast, that he
someone to go out and clean
Coast, particularly Los An-
but they had had a couple of
working out there, but they
got any results. Later I re-
a telegram from J. B. dated

went to Omaha, and on July
up a job there with eight
of nitroglycerine. I knew the
was worried, for I heard it
going for a Chicago train at
within half a mile away.

TED TWO EXPLOSIONS.

I wanted to know, when I re-
to Indianapolis, why I had
two explosions on the job.
I was a watchman and a dog
me around and I did
chances. I was afraid
would scent me out in the

I had fourteen quarts more
me to go to Milwaukee and
with William E. Red-
to do a job at Superior,
to Milwaukee and buried
West Wells street. There
telling him the Mil-
job did not have enough ma-
in it to blow up yet, but he
J. J. knew when the ma-
I blew up the Superior

a Duluth newspaper ac-
the explosion back to J. J.,
had beaten me to it.
, at Duluth, had writ-
a letter thanking him for
dynamiter up there."
told his adventures as
Ortie E. McManigal
"dynamite conspiracy"
of wrecked bridges, via-
explosions he left behind in
various cities.

THE WRONG JOB.

I blew up the power-house
to Mt. Vernon, Ill., Her-
came to me at Chi-
I had gotten the wrong
McManigal. "He said
blown up a railroad
the union's executive
would not allow me pay for

later, Hockin returned
McNamara. McNamara
came from Salt Lake
had blown up the
on April 18. He
, the business
had arranged
and Munsey also
an alibi when the
, by going to a
to the persons there.

LIER EXPLOSION.

a newspaper picture
City explosion, Mc-
had been terrific and it
blowing a statue of
off a pedestal.
to Cincinnati in June
, I told him

I would do one of two things, work for a living and quit dynamiting, or do nothing but dynamiting. Hockin said he had plenty for me to do. He said I was to go to Indianapolis, get twelve quarts of nitroglycerine and blow up the Denison-Harvard viaduct in Cleveland on June 22."

McManigal was telling of his start for Rochester, Pa., to procure twenty quarts of nitroglycerine for use in an explosion at Kansas City, Mo., August 23, when court adjourned.

Cumulative.

JACK JOHNSON IN SUPREME COURT

APPEALS TO HIGHEST TRIBUNAL TO GIVE BAIL.

Federal Grand Jury Returns Four More Indictments Against Negro Pugilist Under Mann Act—Mother and Sister Visit Champion, Who Is Frantic to Leave Jail.

[BY A. P. NIGHT WIRE TO THE TIMES.]

WASHINGTON, Nov. 11.—Jack Johnson, world's champion heavyweight pugilist, through his attorney, Benjamin C. Bachrach, today filed a motion in the Supreme Court of the United States asking to be permitted to give bail pending the hearing before the United States District Court in Chicago in an indictment charging a violation of the white slave traffic act.

In support of the motion it was said the district judge demanded $30,000 bail, which was declared to be excessive, and had refused to accept a check of deposit for $30,000 in lieu of bail. It is also set out that the district judge had stated he would not accept a surety company on the bond. The attorney claimed, in his papers, filed with the court, that the white slave act was unconstitutional.

As a final reason why Johnson should be admitted to bail by the Supreme Court the attorney stated that for several weeks, Chicago newspapers had been publishing false reports concerning him whereby he had been prejudiced in the eyes of the public to such an extent that he was unable to induce real estate owners to become surety for him upon his bond unless they were indemnified and that the district judge had stated he would not accept real estate sureties if they were indemnified.

The government was given until Wednesday to file a brief opposing Johnson's petition.

FOUR MORE INDICTMENTS.

SPEEDY TRIAL FOR JOHNSON.

[BY WIRELESS LINE TO THE TIMES.]

CHICAGO BUREAU OF THE TIMES, Nov. 11.—[Special Dispatch.] Four new indictments, charging violations of the Mann act, were voted by the Federal grand jury against Jack Johnson, champion pugilist, today. This information came from an authoritative source.

Dist.-Atty. Wilkerson announced that the negro would be given a speedy trial.

They charge Johnson, under the Mann law, with causing the transportation of girls from Milwaukee and other cities to Chicago.

Belle Schreiber, once known as "Mrs. Jack Johnson," gave the grand jury much new information.

Attaches of the District Attorney's office, declare that the new indictments will make it practically impossible for Johnson to secure his freedom on bail.

Johnson's mother and sister visited the pugilist in the County Jail today.

"I want to get out of here," Johnson shouted. "I can't look after my interests while I am in a cell like a common burglar. They are trying to 'get me' and I've got to fight 'em—that's why I want to be free. I don't care if the grand jury returns a hundred indictments against me I'll be freed. I am innocent."

THINK HER UNBALANCED.

St. Louis Authorities Undecided as to Disposition of Los Angeles Girl, Confessed Pyromaniac.

[BY DIRECT WIRE TO THE TIMES.]

ST. LOUIS (Mo.) Nov. 11.—[Exclusive Dispatch.] Barbara Gladys Arnold, 16 years old, confessed pyromaniac, has been pronounced by alienists as laboring under a delusion in regard to setting fire to the Berlin Hotel, in which three persons lost their lives.

Miss Arnold formerly lived in Los Angeles, and attended the Sixteenth-street school. The family lives on East Twenty-second street. Miss Arnold's grandfather, J. B. Chilton, is employed in the Angelus Hospital.

The alienists argue that the fire in the Windemere Hotel, which it is known that the girl started, was due to her mind being temporarily unbalanced as a result of fright at the Berlin Hotel fire. They think that she had nothing to do with that fire.

Fire Chief Swingley also thinks the girl innocent of the fatal blaze and says that her story of dropping a match from the third floor to the second and causing the blaze is absurd.

Chief of Detectives Allender has as yet not decided what action he will recommend in the case, and is inclined to believe the girl's story. Rev. W. W. Williamson, pastor of the Third Baptist Church, by whom Miss Arnold was employed as a nurse for his children, thinks the girl innocent and declares that she had been a faithful and earnest worker. Since being sent to the hospital for observation, she has given up most of her time to the study of foreign languages.

FIVE NIMRODS KILLED.

Hunting Accidents of One Day in Woods and on Streams of Northern Wisconsin and Minnesota.

[BY A. P. NIGHT WIRE TO THE TIMES.]

VIRGINIA (Minn.) Nov. 11.—Five persons were killed in hunting accidents in North Minnesota and Wisconsin today. Near Sand Lake, Joseph Kuski, aged 15, was shot and killed accidentally by Emil Jacobson, a hunting companion, and at Mountain Iron, Arthur Hill fatally shot J. W. Nelson, a member of the same party. August Marker, aged 14, near Knife Valley, dropped his gun on a stump and the jar discharged it, a load of shot killing the boy. Carl Nehr and George Fehrenbeck were drowned when their canoe capsized in Green Bay, Wis.

"Korrect Shape"

Stamped on a Shoe is YOUR assurance that you get what you pay for

$4½

The "Hangar"—of dull calf, tan Russia and patent colt. Button and blucher. $4.00 and $4.50 grades.

WHEN you buy "Korrect Shape" Shoes you are absolutely **sure** of getting what you pay for. The integrity of their construction, and the thoroughly dependable materials that go into them, make it **real economy** to wear Korrect Shapes. The enormous modern equipment of the Korrect Shape Organization, with more than fifty years of successful business experience behind it, makes it possible to sell Korrect Shape Shoes at their present **moderate prices.** Today, within easy reach of every community in this country, may be found a dealer who will supply you with Korrect Shape Shoes at from $4.00 to $6.00 a pair. Korrect Shape supremacy has been attained by steadfast efforts, by consistent care in workmanship, by welcoming new ideas, by meeting new conditions, by the testing of methods at every step and by holding firmly to the idea that a satisfied customer is the highest asset. Decide in favor of Korrect Shapes and you decide in favor of economy of time and money—you are sure of getting what you pay for. When you find a style that satisfies you, and a fit that is right—if the shoe bears the "Korrect Shape" label, **buy it.** That label is **your assurance** that you get what you pay for.

$5

The "English"—of patent, dull and tan calf. Lace and button. $4.50 and $5.00 grades.

$5

The "Winton" (conservative last) of Vici Kid and dull Calf. $4.00 and $5.00 grades.

"Just for Men"

The Men's Department at Gude's Broadway Store occupies an entire floor—it is like a separate establishment—for men exclusively. It's the most comfortably furnished, the most sumptuously appointed Men's Shoe Department on the Pacific Coast. It will please you.

Boots at $3.50, $4.00, $4.50, $5.00 and Up to $6.00

Gude's Good Footwear

537 Broadway | Two Stores | 353 So. Spring

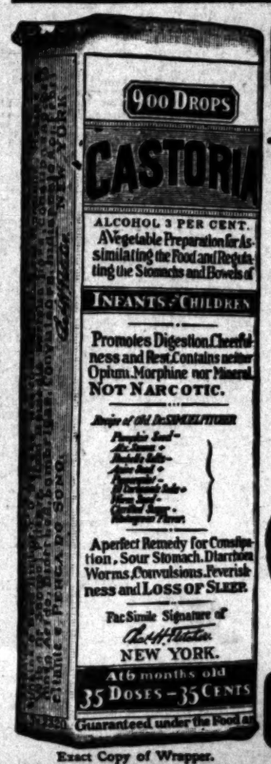

Exact Copy of Wrapper.

CASTORIA

For Infants and Children.

The Kind You Have Always Bought

Bears the Signature of Chas. H. Fletcher.

In Use For Over Thirty Years

CASTORIA

THE CENTAUR COMPANY, NEW YORK CITY.

Dr. Lamb

Celebrated Chinese Herb Physician, the only Chinese Doctor licensed by the State Medical Board.

All diseases can be cured with his famous Chinese medicines. Never before introduced in this country. He has cured thousands and can cure you.

418½ SOUTH MAIN STREET, Bet. 4th and 5th, Los Angeles.

Drink Puritas Distilled Water-5 Gallons 40c

Phones: Home 10053, Main 8191.
L. A. ICE AND COLD STORAGE CO.

Fashion's Newest Millinery Creations.
Marvel Millinery,
241 *South Broadway.*

33⅓% OFF

On All WALL PAPER
California Wall Paper Co.
816 South Broadway

Your Shingle Roof Made Watertight with ROYSTONE ROOF COMPOUND. Better give the order before the rain comes. ROYSTONE COMPANY, Security Bldg., Los Angeles. Bdwy. 1458, F2008.

DR. M. M. RING

Oculist and Optician
Physician—Surgeon—Eye Specialist
321 South Hill Street, Room 18
Los Angeles
Home F8284 Sunset Broadway 8798

Business: Markets, Finance and Trade.

STOCK LETTER.

[Furnished by Logan & Bryan, Members New York and Boston Stock Exchanges, Bradbury Bldg., Los Angeles.]

NEW YORK, Nov. 11.—Politics were again injected into the situation as a stock influence of prime importance by the remarks credited to the President-elect which, though not definite, were rather suggestive of an extra session of Congress shortly after the inauguration. This had the effect of precipitating heavy selling of those issues which are likely to be disturbed as a consequence of downward revision of tariff schedules. Such was notably the case in the instance of the steel stocks. In some quarters it was said that an extra session of Congress would probably mean the setting of machinery in motion for the compilation of data from which a scientific adjustment of schedules might be obtained, but such a view was not general, and the financial community was disposed to the belief that improving tendencies in trade and industry would be retarded, and hesitancy and uncertainty again become the order of things.

FINANCIAL.

OFFICE OF THE TIMES, Los Angeles, Nov. 11, 1912.

Bank clearings yesterday were $4,124,080.69, an increase of $603,242.03, as compared with the same day in 1911, and an increase of $1,360,946.80, as compared with the same day in 1910. Following is statement:

	1912.	1911.	1910.
Monday	$ 4,124,080.69	$ 3,521,638.66	$ 2,763,133.89

Quotations furnished by the Los Angeles Stock Exchange.

OIL STOCKS.

Producers—	Bid.	Asked.
Amalgamated Oil	$ 83.50	$ 84.00
American Crude	....	.20
American Pet., pfd.	70.00	75.00
Associated Oil	44.75	....
Bear Creek	.51	.53
Cal. Midway Oil Co.	.16	....
Central Oil Co.	1.00	1.20
Columbia	1.17½	1.30
Continental Oil	....	.25
Enos Oil Co.	.04½	....
Euclid Oil Co.	.29	.35
Fullerton Oil Co.	2.35	4.75
Globe Oil Co.	....	.06
Jade Oil Co.	.06½	....
Mascot	....	.75
National Pacific Oil Co.	.03	.03½
Olinda Land Co. (Oil)	.38	.42
Penn. Midway	.07½	....
Piru Oil and L. Co.	.22	....
Rice Ranch	1.00	....
Trader's	68.00	70.00
Union	101.25	102.00
Union Provident	105.75	107.00
United Pet.	104.00	106.00
United Oil Co.	.33½	.37½
West Coast pfd.	60.00	....
Western Union	70.00	100.00
White Star	.10	....

BANK STOCKS.

	Bid.	Asked.
All Night & Day Bank	$225.00	....
American Savings Bank	180.00	240.00
Cal. Savings Bank	180.00	....
Central Nat'l Bank	200.00	225.00
Citizens' National	255.00	265.00
Commercial National	150.00	....
Farmers' & Mer. Nat'l	338.00	362.00
Federal Bank of L. A.	130.00	....
First National	650.00	700.00
German-American Savings	398.00	....
Globe Savings	150.00	....
Home Sav. Bank of L. A.	140.00	175.00
L. A. Hibernian Sav. Bank	115.00	....
Merchants' Bank & Tr. Co.	150.00	200.00
Merchants' Nat'l Bank	880.00	....
National Bank of Cal.	230.00	300.00
National Bank of Com.	117.00	....
Security Trust & Sav. Bank	....	455.00
U. S. National Bank	260.00	....

INDUSTRIAL AND PUBLIC UTILITIES.

	Bid.	Asked.
Cal. Portland Cement Co.	$100.00	....
Cal. Hospital	70.00	85.00
Edison Electric pfd.	92.00	93.50
Edison Electric com.	....	91.00
Emergency Hospital	32.00	....
Hawaiian Com. & Sug.	44.00	....
Home Telephone pfd.	29.50	30.50
Home Telephone com.	4.50	6.00
L. A. Athletic Club	8.50	....
L. A. Investment	3.85	3.97
Mexican Nat. Gas pfd.	15.00	25.00
Mexican Nat. Gas com.	10.00	....
Occidental Life Ins. Co.	122.50	135.00
Pauuhau S. P. Co.	25.25	....
Pac. Mut. Life Ins. Co.	400.00	....
Pac. Con. Stone Co.	....	....
Pasadena H. T. & T. Co.	40.00	....
S. Diego H. T. & T. Co.	....	15.00
Santa Monica M. H. T. pfd.	7.50	10.00
Sun Drug Co.	....	1.01
Title G. & Tr. Co. pfd.	181.00	....
Title I. & Tr. Co. pfd.	240.00	400.00
Title I. & Tr. Co. com.	240.00	400.00
Title I. & Tr., Ser. C.	240.00	400.00
U. S. L. D. T. & T. Co. pfd.	10.25	11.50
Union Trust Co.	30.00	42.50
Whittier H. T. & T. Co.	....	....

BONDS. (With Accrued Interest.)

	Bid.	Asked.
American Petroleum Co.	91	98
Associated Oil Co.	100½	....
Corona Power & W. Co.	97	....
Cucamonga Water Co.	99	....
Edison El. Co., 1st R.	100	....
Edison El. Co., old issue	100	....
Home Telephone Co.	85	87
Home Tel. Co., 1st Refg.	80½	81½
L. A. Gas & Elec. Co.	99½	....
L. A. Pac. 1st Con. Mtge.	101½	104½
L. A. & Pasadena Elec. Ry.	102	104
L. A. Public Market	103½	....
L. A. Railway Co.	106	....
L. A. Traction Co. 5s	100	....
Mex. Nat'l Gas Co.	69½	....
Mission Trans. & R. Co.	90	....
Pac. Elec. Ry. Co.	104	....
Pac. Light & Power Co.	96	....
Pac. Light & Power Gtd.	98	100
Pasadena H. T. & T. Co.	88	90½
Pomona Con. Water Co.	89½	....
S. Monica H. T. & T. Co.	....	88
Temescal Water Co.	100	....
Union Oil Co.	90	....
Union Tran. Co.	91½	....
Whittier Home T. & T. Co.	88	90

MINING STOCKS. CALIFORNIA.

	Bid.	Asked.
Cal. Hills	.01½	....
Cons. Mines	.05½	.05½

NEVADA.

	Bid.	Asked.
*Bonnie Clare	5.00	....
Johnnie M. & M. Co.	.05½	....
Searchlight Parallel	.01	....

*—Per 1000 shares.

LOCAL PRODUCE MARKET.

There was rather heavy demand for cheese on the market yesterday. Several sales for future delivery were made. The market gave every appearance of being somewhat weak on the local fresh product, and there was also a weakness shown in the offers for future delivery of certain eastern varieties. A considerable quantity of northern fresh cheese changed hands at 17½ cents a pound. This weakness is probably due to the heavy receipts of the past few weeks. Some eastern daisies were put up for sale at 18¼ and 18, the latter figure representing offers for delivery at a future date. On this same basis some eastern horns were offered at 19½. A small quantity of Oregon triplets changed hands at 18. Receipts of cheese were 276 pounds.

As high as 37½ cents was asked for California creamery extra butter, and there is a strong upward tendency in the market. Eastern creamery butter was offered at 35 in limited quantities. Reported receipts of fresh butter were 14,262 pounds. This is somewhat below the average.

Offerings of case count eggs were made at as high a figure as 50 cents a dozen, which is 4 cents above the prevailing quotation. This indicates considerable strength in the local fresh egg market. Reported receipts were forty-two cases.

In large quantities Australian brown onions were offered at 65 cents yesterday. Receipts were 1500 sacks. Lady Washington beans were offered as low as $4.40. Receipts of sweet potatoes were somewhat heavier than usual, 317 sacks, but the price was quite steady. Potato receipts were 7109 sacks.

Bartlett pears were quoted as high as 7 cents a pound, or $3 a box. The storage fruit is becoming scarcer. Bananas were also down, and it is predicted that some of the stock will be quoted as low as 2½ cents in a day or two. Receipts of apples were 7494 boxes.

Prices Current.

EGGS—Ranch, candled, 50; fresh ranch, case count, 46; seconds, 27; pullets, 31; eastern eggs, 38; Kansas-Nebraska, 36; Petaluma-Santa Rosa storage, 34; eastern storage, 29@30; Kansas-Nebraska storage, 29@30.

BUTTER—Creamery extras, 36 per lb.; creamery firsts, 33½.

CHEESE—Northern fresh, 20; storage, 18; eastern, daisies, 21; eastern twin, 19½; Longhorn, 21; singles, 19½; cheddars, 21½; Tillamook daisies, 19; imported Swiss, 33; Dom. Swiss, block, 23; wheel, 23; Limburger, 20@23; cream brick, 22@23; Edam, 8.50@10.50; Sierra, 1.10 per box; Neufchatel, 1.00 per box; camembert, 1.25 per box; Canada cream, 1.00@1.10 per box; Roquefort, 45; German breakfast, 1.10.

BEANS—Pink, No. 1, 4.65@4.75; Lady Washington, No. 1, 5.00; small white, No. 1, 4.87½@5.25; Limas, No. 1, 5.75@6.25; black eyes, 4.00; lentils, 6.50@7.00; Garvanzas, 4.50; Mexican reds, 4.50; Bayous, 4.50@5.00.

DRIED FRUITS—Apples, evaporated, 7½@10; citron, fancy, 16; orange and lemon peel, 14@16; currants, imp., fancy, bulk recleaned, 10; fancy, 1-lb., 9@11; dates, packages, imported Fards, fancy, 60s, 11½@12½; Fards, fancy, 12s, 11@12½; Golden, packages, 8¼@9. Figs, black and white, 25s, 1.35@1.65; figs, white, 6-oz. packages, 50s, 1.50@1.60; 12 oz. 12s, 85; 16-oz., 10s, 90; 16-oz., cartons, 72s, 1.00. Peaches, 7@9. Prunes, 30-35, 12; 30-40, 11; 40-50, 10; 50-60, 7¾@8; 60-70, 6¾@7; 70-80, 6¼@6¾; 80-90, 5¾@6; 90-100, 5¼@5½; (when packed in 50-lb. boxes, 1½c extra.) Apricots, 9½@12; nectarines, 12@13; pears, 10½@15; plums, 10.

RAISINS—Sultanas, bleached, 6@7; unbleached, 5½@7½; seeded, 6@7½ for 16-oz. pkgs. 5@6½ for 12-oz. pkgs.; London layers, 2-crown, 1.10; 3-crown, 1.35; 4-crown, 1.75; 5-crown, 2.50; 6-crown, 2.75; loose muscatels, 2-crown, 4; 3-crown, 4½; 4-crown, 5.

NUTS—New almonds, fancy IXL, 15½@19; Brazil, 12@18; filberts, large, new crop, 15; pecans, large, 18; pine nuts, 18; peanuts, California raw, 5@5½; eastern, 7@7½; Japan, 6@6½. Rice corn, 6.50. Cocoanuts, 90 per doz. Walnuts, No. 1 Assn., 15@18; budded walnuts, 17@18; unbleached walnuts, 10@12½; chestnuts, 10@12.

HONEY — Comb, fancy water white, 17; white, 15; light amber, 14; extracted, light amber, 8; water white, 10; white, 9; beeswax, 30 per lb.

CITRUS FRUITS—Valencias, 2.00@3.50; lemons, 4.00@5.00; unpacked stock, 2.00@2.50; seedling grapefruit, 2.50@4.00; seedless grapefruit, 4.00@5.50; limes, 75@1.00 per 100.

FRESH FRUITS — Bellefleurs, 70@1.10; McIntosh Reds, 1.65@1.70; Skinner seedlings, 1.00@1.25; Grimes Golden, 1.65; Greenings, 1.25; Gano, 90@1.25; Ben Davis, 90@1.10; White Winter Pearmains, 75@1.25; Red Pearmains, 50@75; Y. N. Pippins, 1.00; Spitzenbergs, 1.50@1.75; Jonathans, 1.25; Baldwins, 90@1.10; Wagners, 90@1.10; bananas, 2½@4½ lb.; pineapples, 6@8; watermelons, 1¼@2 per lb.; figs, box, 40@1.50; peaches, 65@1.25; grapes, crates, Malagas, 50@60; Muscatel, 75@1.25; Emperors, 75@1.00; Cornichon, 85@1.00; black Morocco, 60@75; Tokay, 1.00@1.25; plums, Italian prunes, 1.00@1.50; Green Gage, 90@1.00; Hungarian, 90@1.15; Kelsey, 95@1.10; Bartlett pears, 5@7 lb.; quinces, 90@1.10 per lug box; cantaloupes, small local, 1.00; large, 1.75@2.25; casabas, 1.75@3.00 crate; winter melon, 1.75@2.25; cranberries, Early Black, 9.00@10.00 per barrel; Late Howe, 10.00@11.00 a barrel; in cartons, 5.25 case; fresh dates, 20@25 per lb.; guavas, 4@6 lb.; pomegranates, 3½@6 per lb.; persimmons, 7@9 lb.

ONIONS AND CHILI — Strings, 11@13½; loose, 9½@12; Mexican black, 21; chiltepines, 25 lb.; ground chili, 10; Japanese, 18; green chili, 15; chicken chile, 6½; corn husks, 8@10. Onions, red northern, 1.00 box; northern Yellow Danvers, 75@1.00; Australian Brown, northern, 85@1.00; white wax, 1.60@1.75 sack; Silverskins, 1.50 cwt.; garlic, 5@7.

BERRIES—Strawberries, 5@7 per basket; blackberries, 8@10.

POTATOES—Local potatoes, 80@1.10 sack; Highlands, 90@1.25; Oregon potatoes, 1.10@1.15; sweet potatoes, 1¼@1½ per lb.; Salinas potatoes, 1.50@1.60; Lompoc potatoes, 1.50@1.60.

GREEN VEGETABLES—Beets, 75@1.25 sack; carrots, 60@80 a sack; parsley, 25@30 per doz.; turnips, 75@1.25 a sack; peas, 3@5½; spinach, 15@20; cabbage, 65@90 sack; green onions, 15@20 per doz.; leeks, 40 per doz.; lettuce, com., 60@1.25 per crate; parsnips, 1¼ per lb.; celery, 1.50@2.25 a crate; hothouse mushrooms, 60@1.00 per lb.; artichokes, 1.25@1.50 per doz.; bell peppers, 2@5; green chile, 4@6; rhubarb, winter crimson, 95@1.25; strawberry rhubarb, 85@1.25; cucumbers, 40@60 box; horseradish, 10@12; tomatoes, box, 50@75; wax beans, 3@4; green beans, 3@6; Lima beans, 2½@4 lb.; summer squash, 35@75; Hubbard squash, 1@1¾ per lb.; green corn, 50@75 box; cauliflower, 85@1.00 doz.; pickles, 1.00@1.25; eggplant, 4@6 lb.; Brussels sprouts, 7@9.

POULTRY—Dealer buys from producer: Broilers, 24@26; fryers, 17; roasters, 17; young cocks, 8@9; old cocks, 8; hens, 16@17; young turkeys, 18@22; old turkeys, 20@22; ducks, 15@16; geese, 12; squab, pigeons, dozen, 2.50; fresh dressed turks, 25@27; ducks, 10@12; geese, 15; squabs, $1.75 per doz. Frozen, dealers wholesale prices: Fowls, 19@21; roosters, 25; fryers, 24; broilers, 20@22; ducks, 25; geese, 20; turkeys, 28@29.

GRAIN AND FEED—Per 100 lbs. Alfalfa meals, 1.25; bone, granulated, 2.05; bone meal, 2.05; blood meal, 3.35; XXXX beef scraps, 3.10; barley, rolled, 1.75; seed barley, 1.80; charcoal, 2.10; XXXX chick feed, 2.70; do., bale of 20 5-lb. bags, 2.30; do., bale of corn, eastern, white, 2.25; corn, small yellow, 2.10; whole large yellow corn, 2.05; Kaffir corn, 2.15; Egyptian corn, 2.00; Yellow Dent, 2.00; corn, 100 lbs., 1.95; corn, cracked, 2.00; XXXX Dry Mash (a superior egg food,) per 90-lb. sacks, 2.00; grit, granite, 80; millet, 2.75; oilcake meal, 2.50; red feed oats, 2.00; white feed oats, 1.90; rolled oats, 1.95; feed meal, 2.05; cheap oats, 1.90; California clam shell, 80; do., white clam, 60; do., hard eastern oyster, 1.15; Scratch Feed, 2.30; bran, 1.60; shorts, 1.85; No. 1 wheat, 1.85; wheat, 100-lb. sacks, 1.80; wheat, cracked, 100-lb. sacks, 2.00; middlings, 1.85; Milo maize, 1.80; linseed oil cake meal, ton, 42.00@42.50; cocoanut cake or meal, ton, 27.00@28.00.

FLOUR—Per bbl., Capitol, made of No. 1 hard and California wheat, blended, 5.80; Aurora, 5.00; Trophy, 4.40; No. 1 hard bakers' made of hard wheat only, 6.00; Capitol Bakers' Extra Hard and Cal. Wheat Blended, 5.80; Our Giant (bakers',) 5.20; Eclipse, 4.80; L. A. 4x Standard blended, 6.00; L. A. 4x Pastry, 5.40; L. A. 4x Pastry Baker, 4.80; extras, 5.50; Purity blended, 5.70; Our Giant (Bakers',) 5.30; Eclipse, 5.00; 4.40. (Flour in ¼ sacks, 20c per bbl. higher.) Globe, 6.00; Al, 5.40; Silver Star, 4.70; XXX, 4.80; Sperry, 4.80; Drifted Snow, 5.80; Port Costa, 5.80; Golden Monarch, 6.20; La Pina, 5.20; Blue Bird, 4.40; Semolino, 6.00; Golden Rod, 6.40; Sperry's Ka., 6.50; Big Loaf, 6.20; Angelus Bakers', 5.00; Bell Brand, 4.90; Bakers' pastry, 4.60.

MEALS—Per 100 lbs.	5-lb. S'ks.	10-lb. S'ks.	25-lb. S'ks.	50-lb. S'ks.
Graham flour	3.30	3.10	3.05	3.00
Buckwheat flour	4.75	4.55	4.50	4.45
Rye flour or meal	3.60	3.40	3.35	3.30
Cornmeal, W. & Y.	3.20	3.00	2.95	2.90
Oatmeal, Steel Cut	5.20	5.00	5.00	4.95
Oatmeal, ground	5.20	5.00	4.95	4.90
Hominy, large or small	4.20	4.00	3.95	3.90
Cracked wheat	3.70	3.50	3.45	3.40
Entire wheat flour	3.40	3.20	3.15	3.10
Pearl barley	7.40	7.20	7.15	7.10
Split, peas, yellow	6.70	6.50	6.45	6.40
Split peas, green	8.50	8.30	8.25	8.20
Farina	4.10	3.90	3.85	3.80
Nutri Germ	4.80	4.60	4.55	4.50

SUGAR—Prices quoted below are for Los Angeles city. Pomona city list is 7½c higher. Pomona country list is 5c higher. Colton city list is 20c higher. Colton country list is 17½c higher. Prices are based on sacks. Bbls. add 10c; ½ bbls., 25c and boxes 50c per 100 lbs. All prices are net cash less 25 cents cwt., 15 days. Beet gran., 5.55; standard cane, 5.75; standard berry, 5.75; Cube (sacks,) 6.00; Cube (25-lb. boxes,) 6.50; Candy, gran., 5.85; Powdered, 5.85; Con. A, 5.75; Extra C, 5.25; Golden C, 5.15; D, 5.05; Dominoes, 5s, 9.95; Dominoes, 2s, 10.45; Superior, 7x powdered, bbls., 6.50; Superior, 7x powdered, ½ bbls., 6.65; Superior, 7x powdered, 20-lb. boxes, 7.00; Superior, 7x bar, bbls., 6.80; Superior, 7x bar, ½ bbls., 7.05; Superior, 7x bar, 25-lb. tins, 8.00; Superior, 7x bar, 20-lb. boxes, 7.40.

HAY—(Baled.) Following are jobbing prices for hay. Producers receive 1.00 to 2.00 less than these prices:

Tame oat hay	$19.00	$21.00
Barley hay	18.00	20.00
Wheat hay	17.00	20.00
Alfalfa hay	15.00	17.00

LIVE STOCK—Based on delivered weights in Los Angeles (furnished by Hauser Packing Co.:) Steers, 5½@5¾; heifers, 4¾@5; cows, 3¾@4½; calves, 6; small calves, 7; milk calves, 7; wethers, 3.00@3.50 a head; ewes, 3.00; lambs, 3.00@3.50; hogs, 175-225, 7½@7¾ a lb.; 225-300, 7@7½.

BEEF—Steers, No. 1, 10½; steers, No. 2, 10; heifers, No. 1, 10; heifers, No. 2, 9½ hind quarters, No. 1, steer, 13½; hind quarters, No. 1, heifer, 12½@13½; fore quarter, beef, 8; full chucks, 6½; short chucks, 7; triangle, 6½; plates, 6; rounds, 10@11; loins, No. 1, 18; No. 2 loins, 17; No. 1 ribs, 14; No. 2 ribs, 12; loin butt, 14; shanks, 3½; fillets, 30; tongues, 16; ox tails, 5 each.

SAUSAGE, ETC.—Bologna, 9½; bloodsausage, 9½; liverwurst, 9½; pork sausage, 12; Spanish, 11; garlic, 10; pork sausage, 12; Spanish, 12; ham sausage, 12½@13; minced ham, 13½; tongue loaf, 20; chile con carne, 10; sour head cheese, 10; beef sweetbreads, 5-lb. pails, 26; calves sweetbreads, 5-lb. pails, 70; pork tenders, 10-lb. pails, 26; pork loins, fancy, 10-12 avg., 7½; dressed hogs, 14; ham, 15¼ lb.; bacon, 23¾ lb.; lard, 15¼ lb.

MUTTON—Yearlings, 10; wethers, 9; ewes, 8½; plain lamb, 40 up, 10½; do., under 40, 11½; hind quarter lamb, 15; fore quarter lamb, 9; hind quarter mutton, 11; fore quarter mutton, 7; racks mutton, 12½; legs mutton, 11; loins mutton, 12½; shoulders mutton, 6½; tongue, 3; liver, 3; hearts, dozen, 25; plucks, 3; plucks, heart on, 5.

PORK—Hogs, head on, 13; hogs, head off, 14; hogs, trimmed, 15½; pork loins, 16@17; pork legs, 15; New York shoulder, 12½ picnics, 11½; butts, 14½; bellies, 15; trimmings, 10; spare ribs, 12½; back fat, 11; heads, 7; feet, each, .4; hearts, per lb., 6.

PICKLED MEATS—Pigs feet, kits, 1.35; pigs feet, quarters, 2.85; do., halves, 5.50; do., barrels, 14.00; honey comb tripe, kits, 1.25; do., quarters, 2.75; do., halves, 5.00; star pig pork, quarters, 7.75; do., halves, 14.75; do., barrels, 28.00; lamb's tongues, kits, 3.50; do., quarters, 9.25.

LARD—Tierces basis: Diamond C, 16¾; Rex pure, 15¾; Rex star, 14¾; Angelus, 17¼; Silver Leaf, 15¾; premium lard, 16¾; Armour's Helmet, 14½; Shield, 13½; white label, 10¼; Simon Pure, 10.05 a case.

LARD SUBSTITUTES — Tierces, basis: Suetene, 12¼; Diamond C Shortening, 13¾; Violet lard compound, 9; Jewel Brand compound, 10½; Cottosuet, yellow, 11¼; Cottosuet, white, 12½; Armour's Vegetole, 10¾; Pennant compound, 8¼; Colopial, 10. (The above quotations are for tierces, add ⅛ cent for tubs or single cans; ⅝ cent for large pails; ¾ cent for medium pails, and 1 cent for small pails.) Cottolene, 60-lb. case, 30; small, 15; medium or 6 large, 7.95; 5-case lots, 7.85; 10-case lots, 7.75.

HAMS—Per lb., Diamond C hams, 12-16, 21¾; do., skinned hams, 22¾; Rex hams, 12-16, 20¾; Rex skinned hams, 21¾; Pioneer hams, 10-16, 20¼; smoked picnic hams, 13¼; boiled hams, boneless, 29¾; Angelus hams, 17½; Angelus skinned hams, 19½; boiled hams, 24; Hauser's Pride, 17½; Hauser's Pride, boiled, 28; Empire hams, 10-12, 21¾; Empire hams, 12-16, 21½; Empire picnics, 16½; Premium skinned hams, 23¾; Premium hams, 10-12, 22½; Premium hams, 12-16, 22¾; Atlas hams, 20¾; Premium boiled hams, 30; Armour's Star hams, 10-12, 21¾; 12-14, 21¾; 14-16, 21½; do., skinned, 14-18, 22¾; boiled hams, 29½; Armour's Shield hams, 10-12, 20¾; 12-14, 20¾; 14-16, 20½; Shield skinned, 14-18, 21¾; picnics, 6-8, 20¾; Armour's Colonial hams, 10-12, 19¾; 12-16, 19¾.

BACON—Winchester, 6-8, 25¼; 8-10, 24¼; 10-12, 23¾; Empire, 25¾; Hauser's Pride, 4-6, 22; 6-8, 21; Premium, 30½; Atlas, 10-12, 22; Sunlight, 6-8, 23¾; Rex, 6-8, 25¼; 8-10, 24¼; 10-12, 23¾; Colonial, 8-10, 22¾; 10-12, 21¾; Shield, 6-8, 24¾; 8-10, 23¼; 10-12, 22¾; bacon strips, 20¼; boneless butts, 18¾-19¼.

SMOKED MEATS—Smoked beef tongues, 36; dried beef insides, 28@30; outsides, 17@17¾; dried beef knuckles, 22@24; boiled beef tongues, 43; boiled and smoked beef tongues, 48; Melrose strips, 20¼; fancy butts, 21¼; Jefferson hams, 25.

DRY SALTED MEATS—Eastern; dry salt bellies, 20-24 av., 16; 14-20 av., 15¾; fat backs, 14-20, 15¾; loin backs, 16, Ex. short clear, square cut, 16; short clear sides, 40-45 av., 16¼.

OIL LIST.

W. W. oil, iron bbls., drums and tank wagon	.09
Pearl oil, cases, 5s	.15
Astral oil, cases, 2-5s	.15
Elaine oil, cases, 2-5s	.18
Eocene oil, cases, 2-5s	.19
V. M. & P. naphtha, iron bbls., drums	.15
V. M. & P. naphtha, cases, 2-5s	.25
Red Crown gasoline, iron bbls., drums and tank wagons	.19
Red Crown gasoline, cases, 2-5s	.25
G. M. gasoline, in bbls.	.24½
G. M. gasoline, in cases	.42
Engine distillate, iron bbls., drums and tank wagons	.10
Engine distillate, cases, 2-5s	.17½
Turpentine, in cases	.64
Turpentine, 10-case lots	.63
Turpentine, iron bbls., (50 gal.)	.57
Turpentine, iron bbls., (100 gal.)	.56
Linseed oil, raw, in 1 to 4-bbl. lots	.67
Linseed, oil, boiled, in 1 to 4-bbl. lots	.69
Linseed oil, in 5 bbls. and over, raw	.66
Linseed oil, in 5 bbls. and over, boiled	.68
Linseed oil, cases, 5c per gal. higher.	
Aroturps, cases, 2-5s	.31
Aroturps, in iron bbls., 50-gal.	.24
Aroturps, in iron bbls., 100-gal.	.21
Aroturps, 10-case lots	.29

DAILY EASTERN CITRUS MARKET QUOTATIONS.

[BY DIRECT WIRE TO THE TIMES.]

NEW YORK BUREAU OF THE TIMES, Nov. 11.—[Special Dispatch.] Nineteen cars Valencias and three cars lemons sold. Market unchanged on Valencias. Strong on lemons. Weather fair.

VALENCIAS.

	Avge.
Royal Elephant, Elp. Orch.	$5.20
Elephant, Elep. Orch.	4.15
Tree-ripened, Elep. Orch.	3.05
Butterfly, Covina Ex.	3.75
Teal, Covina Ex.	2.90
Charter Oak, S. D. Ex.	5.15
Red Riding Hood, S. D. Ex.	2.75
Fawn, S. D. Ex.	1.85
Chums, S. D. Ex.	1.65
Red C, Covina Ex.	2.70
Cougar, Covina Ex.	2.20
Planet, S. S. Ex.	4.00
Searchlight, S. S. Ex.	3.10
S. S. brand, S. S. Ex.	2.30
Paul Neyron, S. A. Ex.	2.85
Red Riding Hood	3.35
Canna (vent) S. B. Ex.	2.90
Cosmos (vent) S. B. Ex.	2.09
Cosmos (vent) marked S	1.75
Pointer, A. C. G. Ex.	2.70
Hunter, A. C. G. Ex.	1.85
Shamrock, fy. T strain	4.55
Shamrock, Placentia, M. O. A.	4.05
Caledonia, Placentia, M. O. A.	2.90
Albion, Placentia, M. O. A.	2.45
Weahahn	1.60
Red Disk	1.25
Modjeska	3.20
Bell	2.50
Gold Bear	2.10
Elephant Royal, Elep. Orch.	5.70
Elephant Gold, Elep. Orch	5.65
Tree-ripened, Elep. Orch	2.90
Cal. Sunshine, O. G. Cash.	1.35
Cougar, Covina Ex.	2.70
Windermere, Windermere Ranch	2.65
Economy	1.65
Columbia, National O. Co.	2.95
Standard, Orange Co.	1.75
Tustin Gem, Tustin P. Co.	3.35
Rover, Tustin P. Co.	2.65
Mt. Olive, Growers F. Co.	5.20
Olive Heights, Growers F. Co.	3.75
Plain, Growers F. Co.	2.70
Old Mission, fy., Chapman	6.70
Old Mission, ch., Chapman	5.60
Golden Eagle, sd., Chapman	3.65
Lady Rowena, Chapman	3.40
Mt. of Olive, Growers F. Co.	5.30
Olive Heights, Growers F. Co.	3.95
Plain Ends, Growers F. Co.	3.00

VALENCIA HALVES.

Charter Oak	$1.60

LEMONS.

Pet (vent)	$6.90
Greyhound (vent)	5.85
Canna (vent)	6.05
Gold Buckle (vent)	6.25
Lochinvar (vent)	5.30
Joy	4.70
Tustin Gem	5.45
Pet (vent)	6.50

Pittsburgh Market.

PITTSBURGH, Nov. 11.—[Special Dispatch.] Six cars oranges sold. Weather favorable. Market unchanged.

VALENCIAS.

	Avge.
Golden Scepter, Rialto O. Co.	$2.45
Naralimo, Sparr F. Co.	2.70
Floral, S. B., Colton	2.65
La Vista, S. S. Tustin	3.05
Cowboy, S. S., Tustin	2.15
Progressive, S. S., Orange	2.50
S. S. brand, S. S. Orange	2.70
Redskin	1.80
Tiger, S. B., Colton	2.40
Rancho, S. B. Colton	1.85
Hill, S. S. Tustin	2.65
Hunter, A. C. G., Azusa	1.70
Searchlight, S. S. Orange	2.45

Philadelphia Market.

PHILADELPHIA, Nov. 11.—[Special Dispatch.] Three cars Valencias and one car lemons sold. Ten cars Floridas sold. Oranges, $1.35 to $3.00. Grapefruit, $1.85 to $3.50. Market is higher.

VALENCIAS.

	Avge.
Parrot, S. A. Ex.	$2.15
Swallow, O. K. Ex.	1.40
Ft. Pitt, Duquesne F. Co.	3.10
Antonio Heights, S. A. Ex.	2.05
Duquesne, Duquesne F. Co.	4.25
Plain, Duquesne F. Co.	2.20

LEMONS.

Rough Diamonds, V. C., Limco	$2.95
White Cross, V. C., Limco	4.85
Bridal Veil, V. C., Limco	5.00

LEMONETTES.

White Cross	$2.05

St. Louis Market.

ST. LOUIS, Nov. 11.—[Exclusive Dispatch.] Clear and cool. Two cars Valencias and one car lemons sold. Market firm on good fruit.

VALENCIAS.

	Avge.
Searchlight, S. S. McPherson	$2.35
Searchlight, S. S. Orange	2.55
S. S. brand, S. S. McPherson	2.00
S. S. brand, S. S. Orange	2.10

LEMONS.

Searchlight, S. S. McPherson	$5.20
Standard, S. T., Santa P.	3.65
S. S. brand, S. S. McPherson	4.25
Wave, S. T., Santa P.	5.15

Cincinnati Market.

CINCINNATI, Nov. 11.—[Exclusive Dispatch.] Cool. Market unchanged on Valencias and lemons. Two cars Valencias, one car lemons and four Floridas sold.

VALENCIAS.

	Avg.
Progressive, S. S. Orange	$2.35
Yuletide	.95
S. S. brand, S. S. Orange	2.50

LEMONS.

Duck, S. D. Ex.	$4.60
Greyhound, S. D. Ex.	5.25
Pet, S. D. Ex.	5.85
Pup, S. D. Ex.	4.90

Florida Brights, $1.85 to $2.40.
Russets—$1.55 to $2.15.

Boston Market.

BOSTON, Nov. 11.—[Exclusive Dispatch.] Two cars oranges and one car lemons sold. Clear and cold. Market very strong on both oranges and lemons.

VALENCIAS.

	Avg.
Scepter, S. S. Orange	$5.05
Planet, S. S. Orange	4.30
Teal, Covina Ex.	3.75
Rooster, S. S. Orange	4.25
Butterfly, Covina Ex.	4.20

LEMONS.

Laurel, Q. C. Corona	$5.75
Princess, Q. C. Corona	5.50

Citrus Fruit Shipments.

	Or.	Lem.	Tot'l
Friday, Nov. 8	18	7	25
Sat., Sun., Nov. 9, 10	25	11	36
Total to date this season	183	78	221
Total to same date last season	56	120	176

LOS ANGELES STOCK EXCHANGE.

Union Issues Exhibited Great Activity and Closed in Very Unequal Position, Yesterday.

All the Union issues opened strong yesterday. Shortly after the opening, however, there was heavy unloading of Union Oil stock on a sharp decline in the buying prices from $105 to $102. Further declines took place during the day and the stock closed $101.25 bid, $102 asked. It is understood that the unloading of the stock was caused to a certain extent by a reaction consequent upon the high figure at which the issue opened, and further by some uncertainty concerning what disposal is to be made of the Union Oil stock in the pending negotiations for the companies.

A significant fact in this connection is that there were heavy bids for options on Union Provident stock, which was very strong. The twenty shares which changed hands on the board sold at 106. The stock displayed a great deal of strength during the day.

The closing position of the three Union issues, in the light of their relation of the companies to one another, is regarded as very unequal. Union Oil, the producing concern, and the one in which the stock is held more generally than in either the United Petroleum or Union Provident, should to all intents and purposes sell as high and higher than the stock of either of the holding companies. Until it is known definitely just where the Union Oil Company will come in on the deal, it is believed that the market will be somewhat irregular.

The following were the sales in Union Oil stock: Ten shares at $105, ten at $104.75, ten at $104.25, ten at $104.12½, thirty at $104, ten at $103.50, ten at $103.37½, forty at $103, ten at $102.75, twenty-five at $102, ten at $101.75, twenty at $101.50 and five at $101, four shares of the last five being sold seller thirty. Besides these sales five shares of Union Oil changed hands off-board at $102.

Only twenty shares of Union Provident sold on the board, the price being $106. Ten shares sold off-board at $104.50.

During the greater part of the day the interest centered around the three Union issues, but other stocks also exhibited considerable activity. Three thousand shares of Bear Creek sold off-board at 51 and 500 changed hands on the board at the same figure. Two thousand National Pacific were traded at 3 1-4, 1000 California Midway at 16 and 100 New Pennsylvania at 51.

SAN FRANCISCO EXCHANGE.

Better Tone Shown in Goldfield Issues—Exchange Opens at Eight. Bonanza Reorganized.

[Special Service to The Times by E. F. Taylor, 118 West Fourth Street, Los Angeles.]

SAN FRANCISCO, Nov. 11.—Goldfield Merger showed a two point gain. Consolidated was up 2½ and 70 was bid for Florence. Atlanta lost a point. Manhattan Big Four was up 2 and White Cap one. Belmont sold at 907½. Mizpah Exchange was offered at 90. McNamara North Star lost a point. Pittsburgh Silver Peak was up 10 and Nevada Hills 7½. Mexican recovered 22½ points. Sierra lost one and Consolidated Virginia gained 4. The exchange opened this morning for the first time at 8 o'clock. The Black Butte Bonanza has been reorganized. The new company is known as the Diamondfield Extension. Stock is exchangeable share for share, plus an assessment of one cent per share.

Following are the closing bid and asked prices:

Goldfield District—	Bid.	Ask.	Comstock District—	Bid.	Ask.
Atlanta	.18	.19	Con. Va.	.37	.39
Booth	.05	—	Confidence	.40	—
Blue Bull	.03	—	Choller	.02	.03
Col. Mtn.	.03	.04	Exchequer	—	.03
C. O. D.	.03	—	Gould & C.	.01	.02
Comb. F.	.10	.12	Hale & N.	—	.12
Daisy	—	.05	Mexican	1.67½	1.70
Dia. B. B.	.04	.05	Ophir	—	.35
Florence	.70	—	Potosi	.03	—
Gifd. Cons.	2.45	2.50	Savage	.77	.08
Gifd. Kew.	.04	.05	S. Nev.	.22	.22
G. Bend	.02	—	Union	.42	—
Jumbo Ex.	.31	—	Tonopah District—		
Lone Star	.05	—	Belmont	9.05	—
Merger	.33	.34	Tono. Mer.	—	.36
Oro	.03	—	J. Butler	.69	.70
Red Hills	.01	.03	Midway	.43	—
S. Kendall	.02	—	Montana	3.00	2.05
Spearhead	—	.05	Miz. Ex.	—	.90
S. Pick	.07	—	McNamara	.19	.21
Vernal	—	.10	N. Star	.33	.35
Yellow T.	.02	.03	Rescue	.17	.19
Manhattan District—			Tono. of N.	6.37½	—
Big Four	.43	—	Tono. Ex.	2.62½	2.67½
Dexter	.03	—	W. End	1.65	1.70
G. Wedge	.09	—	Bullfrog District—		
Man. Cons.	.14	—	May. Cons.	—	.02
M. H. Cons	—	.02	Other		
Mustang	—	.03	P. S. Peak	.90	—
White Cap.	.11	—	Nev. Hills	1.57½	—
Men. Pgh.	.24	—	E. Nest	—	.08
M. Glory	—	.04	Rd. Mtn.	.36	—
Cash Boy	.08	.09			
Belcher	.30	—			

SAN FRANCISCO CLOSING STOCK AND BOND QUOTATIONS.

[Furnished by Logan & Bryan, Members New York and Boston Stock Exchanges, Bradbury building, Los Angeles.]

SAN FRANCISCO, Nov. 11.—[Exclusive to The Times.] The closing quotations and sales on the Stock and Bond Exchange were as follows:

	Bid.	Asked.
Miscellaneous Bonds—		
Associated Oil Co. 5s	100½	....
Bay Counties Power Co. 5s	101½	102
Cal. Central Gas & Elec. 5s	102	....
City Electric Co. 5s	....	89
L. A. Gas & Elec. Corp. 5s	98	98½
Market Street Cable 6s	100	....
Market St. Ry. 1st C. M. 5s	92½	....
Oakland Transit Co. 5s	....	103½
Oakland Traction Co. 5s	93½	....
Pacific Electric Ry. Co. 5s	103½	104¼
Pacific Light & P. Gtd. 5s	99	....
Pacific Tel. & Tel. Co. 5s	99½	....
People's Water Co. 5s	81½	....
Sac. Elec., Gas & Ry. 5s	103½	103½
San Joaquin Light & P. 6s	99½	100
S. P. Branch Ry. of Cal. 6s	120	126¼
S. P. R. R. Co. 1st Rfg. 4s	93½	93½
S. V. Water Co. G. M. 4s	92½	93½
Water Stocks—		
People's Water Co. pfd.	56½	....
Spring Valley Water Co.	62	....
Gas and Electric Stocks—		
N. Cal. Power Co. Con.	....	40
Pacific Lighting Corp. com.	96½	....
Savings Banks—		
Mutual Savings Bk. ($50 pd.)	75	85
Powder Stocks—		
Giant Consolidated Co.	105	....
Sugar Stocks—		
Hutchinson Sugar Plantation	15½	....
Onomea Sugar Co.	36	37
Oil Stocks—		
Amalgamated Oil Co.	84½	....
Associated Oil Co.	45	....
Sterling Oil & Dev. Co.	125	150
Union Oil Co. of Cal.	100	....
Miscellaneous Stocks—		
Alaska Packers' Ass'n	80	90½

SALES: 17 Pacific Tel. 5s at 99½; 2 People's Water 5s at 81½; 2 Market Street 5s at 92½; 1 Associated Oil 5s at 101; 5 California Gas & Electric Uni. 5s at 95½; 10 Spring Valley Water at 62¼; 60 Associated Oil at 45¼.

San Francisco Market.

FRUIT, GRAIN AND PRODUCE.

[BY A. P. NIGHT WIRE TO THE TIMES.]

SAN FRANCISCO, Nov. 11.—Fruits—Fancy apples, 60; common, 40.

Berries—Strawberries, 5.50@7.00; huckleberries, 4@7; raspberries, 5.00@7.00; cranberries, 11.50@12.50.

Grapes—Ordinary, 40@75; Isabella, 75@1.25.

Pears—Common, 50; fancy, 65.

Pomegranates—40@1.25; persimmons, 50@1.00; quinces, 1.00@1.50.

Oranges—Navels, 3.50@4.00; Valencias, 3.00@4.00.

Mexican limes—5.00@5.50.

Lemons—Common California, 2.00; fancy, 5.00.

Tropical fruits—Bananas, 75@1.50; pineapples, 1.50@2.50.

Flour—Family extras, 5.40@5.80; bakers' extras, 5.00@5.40; Oregon and Washington, 4.05@3.55.

Wheat—Shipping, 1.55@1.57½.

Barley—Feed, 1.50.

Oats—Red, 1.65@1.70; white, 1.50@1.55; black, 2.10@2.20.

Millstuffs—Middlings, 34.00@35.00; rolled barley, 31.00@32.00; oat groats, 4.80; rolled oats, 41.00@42.00.

Hay—Wheat, 23.50@24.50; wheat and oat, 21.00@22.50; oat, wild, 16.00@18.50; oat, tame, 17.50@22.00; barley, 15.00@19.00; alfalfa, 12.00@14.00; straw, 35@75.

Receipts—Flour, 3200; wheat, 2800; barley, 5120; oats, 395; beans, 4355; potatoes, 3205; onions, 85; middlings, 20; hay, 490; straw, 10; hops, 18; hides, 520; wine, 24,700.

Beans—Pink, 3.50@3.90; Lima, 5.40@5.55; small white, 4.55@6.55; large white, 4.25@4.30.

Potatoes—Oregon Burbanks, 1.00@1.10; Salinas Burbanks, 1.25@1.35; Merced sweets, 1.25@1.50.

Onions—Fancy, 35; common, 25.

Various—Green peas, 3@10; string beans, 5@7; egg plant, 3@5; green peppers, 50@1.00; tomatoes, 65@90; summer squash, 75@1.00; garlic, 3@8; cucumbers, 1.25@1.50.

Butter—Fancy Creamery, 33; seconds, 32.

Cheese—New, 16¼@18½; Young America, 17.

Eggs—Ranch, 52½; store, 43½.

Poultry—Roosters, old, 4.50@4.50; roosters, young, 5.50@6.50; broilers, small, 6.00@4.00; broilers, large, 4.00@4.50; fryers, 5.00@5.50; hens, 4.00@10.00; ducks, old, 4.00@5.00; ducks, young, 6.00@8.00; geese, 2.00@3.00; pigeons, old, 1.50; pigeons, young, 1.50.

Callboard Sales.

SAN FRANCISCO, Nov. 11.—[By A. P. Night Wire.] Wheat—Steady; no trading. cash, 1.55@1.57½. Barley—Steady; December, 1.48¾; May, 1.49¾; cash, 1.50. Corn—Steady; Western States, yellow not quoted. Afternoon session: Wheat—Steady, no trading. Barley—Steady; December, 1.47½ asked; May, 1.48¾.

San Francisco Dairy Market.

SAN FRANCISCO, Nov. 11.—[By A. P. Night Wire.] Butter—Creamery, 33; seconds, 32. Eggs—store, 43½; fancy ranch, 52½. Cheese—New, 16¼@18½; young Americas, 17½@18¼.

Drafts and Silver.

SAN FRANCISCO, Nov. 11.—[By A. P. Night Wire.] Silver bars, 62¾; Mexican dollars, nominal; drafts, sight, 1; drafts, telegraph, 2.

OIL STOCK QUOTATIONS.

SAN FRANCISCO CLOSING PRICE.

[BY DIRECT WIRE TO THE TIMES.]

SAN FRANCISCO, Nov. 11.—[Exclusive to The Times.] Closing bid and asked prices:

	Bid.	Ask.		Bid.	Ask.
Claremont	.60	—	S. Tip	.50	—
Monte C.	—	1.25	S. W. & B.	.18	—
New Penn.	.50	—	Turner	.85	—
Palmer	.19	—	W. K. Oil.	—	2.00
Sauer D.	1.50	—			

SALES—Morning session: 1000 Palmer at 20; 100 West Coast pfd. at 78.00.

General Eastern.

DEPRESSION IN GRAIN PIT.

LESS WARLIKE TONE OF NEWS HURTS WHEAT.

December Corn Fluctuates, but Closes Firm, While Lower Prices for Hogs Tend to Pull Down Provisions—Oats Inclined to Sag With Last Transactions.

CHICAGO, Nov. 11.—Depression overspread the wheat market today in consequence mainly of less warlike tone of news from Europe. The close, though firm, showed a decline of ⅛@⅜ net. December wheat, which ranged from 88⅝@88⅞ tot 89¼, finished at the level last named—a loss of ⅜ compared with forty-eight hours before. December corn fluctuated between .49¾ and 50¼@50½, closing firm ¼@1 net higher at 50⅛@50¼. Cash grades were on fair demand. Oats were inclined to sag with latest transactions ⅛ off at 31⅝@31¾. Lower prices for hogs tended to pull down provisions. The chief setback was in January pork, 7½.

Cash quotations were as follows: Flour, steady; rye, No. 2, 65@66½; barley, feed or mixing, 45@51; fair to choice malting, 55@70; timothy seed, 3.00@3.75; clover seed, 13.00@15.50; mess pork, 16.50@17.00; lard (in tierces,) 10.55@10.82½; short ribs (loose,) 10.12½@10.62½.

Wheat, spot steady; December closed 97 1-16; May, 1.01 1-16.

Grain Statistics.

CHICAGO, Nov. 11.—[By A. P. Night Wire.] Total clearances of wheat and flour were equal to 865,000 bushels; exports for the week, as shown by Bradstreet's, were equal to 2,698,000 bushels; primary receipts were 1,140,000 bushels; the visible supply of wheat in the United States increased 3,364,000 bushels for the week. The amount of breadstuffs on ocean passage increased 3,448,000 bushels. Estimated receipts for tomorrow: Wheat, 197 cars; corn, 166 cars; oats, 436 cars; hogs, 21,000 head.

CHICAGO GRAIN MARKET.

[Furnished by E. F. Hutton & Co., Members New York Stock Exchange, 118 West Fourth street, Los Angeles.]

CHICAGO, Nov. 11.—Opening, high, low and closing grain and provisions

	Open.	High.	Low.	Close.
Wheat—				
December	.89¼	.89¼	.88⅝	**.89¼
May	.95⅛	.95¼	.94⅝	**.95
July	.91	.91	.90⅝	.91
Corn—				
December	.49⅞	.50¼	.49⅝	**.50¼
May	.49⅛	.49⅜	.49	**.49⅜
July	.49⅞	.50⅛	.49⅝	**.50⅛
Oats—				
December	.31¼	.31⅜	.31⅛	.31⅜
May	.32⅞	.33	.32⅝	**.33
July	.32⅞	.33	.32⅝	**.33
Pork—				
January	18.35	18.42	18.35	18.42
May	18.00	18.05	17.95	18.05
Lard—				
January	10.40	10.42	10.37	*10.42
May	10.12	10.15	10.12	*10.15
Ribs—				
January	9.92	9.97	9.90	**9.97
May	9.72	9.72	9.70	9.72

*Bid. **Asked.

New York Metal Market.

NEW YORK, Nov. 11.—[By A. P. Night Wire.] Copper, quiet; standard spot, 17.00@17.37; November, 17.02@17.25; December and January, 17.00@17.25; electrolytic, 17.62@17.87; lake, 17.62@17.87; casting, 17.25@17.25. Tin dull and easy, spot to January, 49.87½@49.87½. Lead quiet, 4.70@4.80; Spelter, quiet, 7.35@7.45. Antimony, steady, Cookson's, 10.80; iron firm, No. 1 northern, 18.25@18.75; No. 2 northern, 17.75@18.25; No. 1 southern, 18.75@19.25; No. 1 southern soft, 18.50@19.00. Copper arrivals, 1524 tons; exports this month, 3597 tons. Local exchange sales, copper 25 tons. London copper firm; spot, £76 10s; futures, £77 2s 6d. London tin dull, spot, £227; futures, £226 15s. London lead, £19 7s 6d; London spelter, £27 7s. Iron, Cleveland warrants, 66s 7½d in London.

New York Coffee Market.

[Furnished by Logan & Bryan, Members New York and Boston Stock Exchanges, Bradbury building, Los Angeles.]

NEW YORK, Nov. 11.—Close:

	Bid.	Ask.		Bid.	Ask.
December	13.60	13.71	July	14.00	14.05
January	13.88	13.89	August	14.06	14.07
March	13.90	13.91	September	14.08	14.10
May	—	14.00	October	14.08	14.10

Chicago Live Stock Market.

CHICAGO, Nov. 11.—[By A. P. Night Wire.] Cattle, receipts, 23,000; market steady to 10 lower; beeves, 5.35@10.65; Texas steers, 4.30@5.65; western steers, 5.50@9.15; stockers and feeders, 4.10@7.10; cows and heifers, 2.70@7.80; calves, 6.50@10.50. Hogs, receipts 32,000; market quiet, 5 lower; light, 7.30@7.85; mixed, 7.45@7.95; heavy, 7.30@8.00; rough, 7.30@7.50; pigs, 5.00@6.75; bulk of sales, 7.65@7.90. Sheep, receipts 60,000; market slow, 10@15 lower; native, 3.40@4.50; western, 3.50@4.40; yearlings, 4.60@5.75; lambs, native, 5.40@7.35; western, 5.50@7.25.

California Dried Fruit.

NEW YORK, Nov. 11.—[By A. P. Night Wire.] Evaporated apples, dull; fancy, 9@9½; choice, 7@7½; prime, 6¼@6½. Prunes: Californias, up to 30-40s, 7¾@9½; Oregons, 9¼@9¾. Apricots, firm; choice, 8¾@9½; extra choice, 4¼@10; extra choice fancy, 10@12. Peaches, firm; choice, 6¼@6½; extra choice, 6¾@7. Raisins, firm; loose Muscatels, 8¼.

Chicago Closing Figures.

CHICAGO, Nov. 11.—[By A. P. Night Wire.] Close: Wheat—December, 89¼; May 95; July, 91. Corn—December, 50¼@50½; May, 49⅜@49⅝; July, 50⅛. Oats—December, 31⅝@31¾; May, 33; July, 33. Pork—January, 18.42½; May, 8.05. Lard—November, 10.75; December, 10.52½; January, 10.42½; May, 10.15. Ribs—November, 10.27½; January, 9.97½; May, 9.72½@9.75. Rye—No. 2, 65@67½. Barley—45@74. Timothy, 3.00@3.75. Clover seed—13.00@17.50. Cash corn: No. 2, 58; No. 2 white, 58½@59; No. 2 yellow, 58½@59; No. 3, 56@57; No. 3 white, 57½@58; No. 3, yellow, old, 57½@58; new, 54; No. 4, old, 53@56; new, 52½; No. 4, white, old, 54@56½; new, 53; No. 4, yellow, old, 56@57; new, 51½@52.

New York Cotton Market.

[Furnished by E. F. Hutton & Co., Members New York Stock Exchange, 118 West Fourth street, Los Angeles.]

NEW YORK, Nov. 11.—The cotton market after opening about 5 points turned steady and advanced about 30 points on renewed short covering and buying for bull account. On this advance however selling was very heavy to obtain profits, and when cables of an unsettled character as to the British political situation were received during the afternoon, prices broke sharply about $2 per bale. This reaction is long overdue and should extend somewhat further.

Following is range of quotations today:

Option—	Open.	High.	Low.	Bid.	Ask.
January	11.96	12.17	11.77	11.79	11.81
February	....	....	....	11.82	11.83
March	12.18	12.28	11.97	11.97	11.99
May	12.27	12.42	12.00	12.00	12.04
July	12.30	12.45	12.04	12.02	12.08
August	12.21	12.31	12.00	11.95	11.97
September	....	....	....	11.70	11.75
October	11.66	11.70	11.50	11.50	11.55
December	11.83	12.07	11.69	11.69	11.71

Middlings—12.30, 5 down. Market weak.

Available Supplies.

NEW YORK, Nov. 11.—[By A. P. Night Wire.] The visible supply of grain in the United States Saturday, November 9, as compiled by the New York Produce Exchange was as follows: Wheat, 45,366,000 bushels; increase, 3,354,000. Wheat, in bond, 256,000 bushels; increase, 316,000. Corn, 2,726,000 bushels; decrease, 473,000. Oats, 11,574,000 bushels; increase, 1,022,000. Oats, in bond, 42,000 bushels; unchanged. Rye, 1,236,000 bushels, increase, 80,000. Barley, 4,280,000 bushels; increase, 151,000. Barley, in bond, 271,000 bushels; increase, 45,000.

New York Dairy Market.

NEW YORK, Nov. 11.—[By A. P. Night Wire.] Butter, firm; creamery extras, 33½; creamery held extras, 31½@32. Cheese, steady; State whole milk held, 17¾@18. Eggs, steady, to firm; fresh gathered extras, 38@40.

New York General Market.

NEW YORK, Nov. 11.—[By A. P. Day Wire.] Wool—Quiet. Hops—Firm. Petroleum—Steady. Hides—Firm; Bogota, 28¼@29¼. Sugar—Raw, steady; muscovado, 89 test, 2.55; centrifugal, 96 test, 4.05; molasses, 89 test, 2.30. Refined, quiet.

Portland Wheat Market.

PORTLAND (Or.) Nov. 11.—[By A. P. Night Wire.] Track prices: Club, 78; blue stem, 81@82; forty fold, 79@80; red Russian, 76; valley, 79.

A Booklet for Investors.

The Harris Trust and Savings Bank of Chicago has issued a new publication, entitled "Why Bonds Are Safe Investment." This booklet is intended for the use of persons planning to invest in bonds for the first time. Its aim is to explain in simple terms the purposes and uses of various classes of bonds and to indicate their value as safe investments for individuals as well as banks, insurance companies and other institutions. The bank will supply copies free upon personal application.—[Advertisement.

Have you any large propositions in view or pending of a high ... or otherwise, where the services of a man of wide experience, ... immensely large acquaintance among the best class of people ... a deal? If you have, let me know. I belong to several clubs and ... am in a position to handle deals of a gilt-edge character only, ... mission basis. Also I want a few real estate SNAPS to work on, ... or agents. Address P, box 323, Times Branch Office.

LOGAN & BRYAN
Bankers and Brokers.
STOCKS, BONDS, GRAIN, PROVISIONS, COTTON and ...
Members all Leading Exchanges.
LOS ANGELES OFFICE, BRADBURY BLDG.
L. N. STOTT, Manager.
Sunset Main 5410.

E. F. HUTTON & COMPANY
Home 10368. 118 WEST FOURTH STREET.
Operating the only direct private wire to Chicago and New York ... the Coast. Our service unparalleled.
WE ALWAYS LEAD—NEVER FOLLOW.
Members New York Stock, Cotton and Coffee Exchanges, Chicago Board of Trade ...
B. E. BURNS, Manager. B. F. TAYLOR, Asst. Manager.

Wm. R. Staats Co. Dealers in Municipal & Corporation Bonds
Also Execute Commission Orders in Listed Securities
LOS ANGELES 105 W. 4th St. SAN FRANCISCO 465 Montgomery St.

7% Interest
BONDS ISSUED BY INCORPORATED ... OF CALIFORNIA, for the improvement of ... streets. A first lien on ... security three to twenty to one.
ELLIOTT & HORNE CO., ...

J. J. Doran Company
119 West Fourth Street.
STOCKS AND BONDS. We Buy and Sell. Phone Main ...

TRUST COMPANIES.

TITLE INSURANCE AND TRUST COMPANY
N.E. CORNER OF FIFTH AND SPRING STS.
Issues Policies of Title Insurance and Guarantees of Title. Its Assets ... the COMBINED ASSETS of all Other Title Companies in Southern California.

FUNDING COMPANY OF CALIFORNIA
716-724 UNION OIL BUILDING.
PUBLIC UTILITY BONDS TO NET 6 TO 7 PER CENT.
LEGAL FOR SAVINGS BANK AND TRUST FUNDS

CLEARING HOUSE BANKS

NAME.	OFFICERS.
National Bank of California, N.E. Cor. Fourth and Spring	J. E. FISHBURN, Pres. H. S. McKEE, Cashier.
First National Bank, S.E. Cor. Second and Spring	J. M. ELLIOTT, Pres. W. T. S. HAMMOND, Cashier.
Merchants' National Bank, S.E. Cor. Third and Spring	W. H. HOLLIDAY, Pres. J. H. RAMBOZ, Cashier.
Citizens' National Bank, S.W. Cor. Third and Main	A. J. WATERS, Pres. E. T. PETTIGREW, Cashier.
Farmers & Merchants' Nat. Bank, Cor. Fourth and Main	I. W. HELLMAN, Pres. V. H. ROSSETTI, Cash'r.
Central National Bank, S.E. Cor. Fourth and Broadway	S. F. ZOMBRO, Pres. J. B. GIST, Cashier.

SECURITY TRUST & SAVINGS BANK
SAVINGS—COMMERCIAL—TRUST
OLDEST AND LARGEST IN THE SOUTHWEST
RESOURCES OVER $47,000,000.00 CAPITAL and ... $3,300,000
SECURITY BUILDING Spring at Fifth

MERCHANTS BANK AND TRUST CO.
TRANSACTS A GENERAL BANKING AND TRUST BUSINESS
207-09-11 S. BROADWAY

German-American Trust & Savings Bank
Spring and Fourth Streets

New Location.
LOS ANGELES TRUST AND SAVINGS BANK

6% FIRST MORTGAGE BONDS—Security more than double the whole issue. Annual net income nearly three times the annual interest which nets the buyer better than ...
THE WHITCOMB CO., 423 Realty Bldg., Sixth and Hill.

ESTABLISHED ...
Ford, Bacon & Davis
Engineers
COMPREHENSIVE REPORTS ON PUBLIC UTILITIES
55 SECOND ST., SAN FRANCISCO
NEW YORK

Security Brokerage
Members of Los Angeles Stock Exchange
Reliability—Promptness ...
Main 347.

4% Interest Paid on Savings ...
American Savings Bank
N. E. Corner Spring and Second ...
Resources ...

HOXIE & GOODLOE
Engineers
Mechanical, Electrical ... Agricultural, engineering ... Construction and ...

Business:

THE WEATHER.

LOCAL OFFICE, U. S. WEATHER BUREAU, Los Angeles, Nov. 11.—[Reported by Ford A. Carpenter, Local Forecaster.] At 5 o'clock a.m. the barometer registered 29.99; at 5 p.m., 29.97. Thermometer for the corresponding hours showed 55 deg. and 60 deg. Relative humidity, 5 a.m., 50 per cent.; 5 p.m., 56 per cent. Wind, 5 a.m., northeast, velocity 11 miles; 5 p.m., southwest, velocity 6 miles. Highest temperature, 65 deg.; lowest, 48 deg. Rainfall for season, .41 of an inch. Barometer reduced to sea level.

WEATHER CONDITIONS.—The storm which ... the Pacific Coast general, though moderate, precipitation drifted in a northeasterly direction, being now central over Colorado and Wisconsin. The greatest amount (.38 of an inch) fell at Fresno. Light snow also fell in Nevada and Utah, as well as in the States farther north. East of the Mississippi River the pressure is high and the weather fair with usual autumn temperatures. The barometer is also high on the coast of California, and it is expected that the easterly drift of this high area will give Los Angeles and vicinity fair weather Tuesday.

COMPARATIVE TEMPERATURES. [illegible]

LOCAL FORECAST.

For Los Angeles and vicinity: Fair Tuesday; northerly to easterly winds. California south of the Tehachepi: Fair Tuesday.

STATE FORECAST.

SAN FRANCISCO, Nov. 11.—Forecast: San Francisco and vicinity: Increasing cloudiness Tuesday, with rain by night; brisk south wind. Santa Clara Valley: Increasing cloudiness; moderate temperature; light south wind, changing to north. Sacramento Valley: Fair Tuesday, except showers in northern portion; moderate temperature; light south wind. San Joaquin Valley: Fair Tuesday; moderately warm; light north wind. Southern California: Fair Tuesday; moderately warm; light north wind.

SHIPPING.

PORT SAN PEDRO, LOS ANGELES.

ARRIVED—MONDAY, NOV. 11.

Schooner John A. Campbell, Capt. Borgesen, ... days from Gray's Harbor. Steamer William H. Murphy, Capt. Corning, ... days from Eureka.

SAILED—MONDAY, NOV. 11.

Steamer Riverside, Capt. Dahlquist, for Everett, in ballast.

IN PORT.

Steamer William H. Murphy, Pac. L. Co. wharf. Steamer Harvard, Pac. Nav. Co. wharf. German steamer Sakkarah, outer harbor. Steamer Charles Nelson, Con. L. Co. wharf. Schooner Annie M. Campbell, Crescent wharf. Schooner John A. Campbell, S. P. L. Co. wharf.

TO SAIL—TUESDAY, NOV. 12.

Steamer George W. Elder, Capt. Thompson, for Portland, via San Francisco and Astoria. Steamer Harvard, Capt. Jepsen, for San Francisco. Steamer Sakkarah, Capt. Kopp, for San Francisco.

TO SAIL—WEDNESDAY, NOV. 13.

Steamer Governor, Capt. Cousins, for San Diego. Steamer Avalon, Capt. Christensen, for San Francisco.

ON WAY TO THIS PORT.

[illegible]

COMING FROM FOREIGN PORTS.

[illegible]

TIDE TABLE FOR SAN PEDRO. [illegible]

PORT ITEMS. [illegible]

REDONDO BEACH.

ARRIVED—MONDAY, NOV. 11.

Steamer Bowdoin, Capt. Tibbitts, from San Francisco. Steamer Curacao, Capt. Paris, from San Francisco.

SAILED—MONDAY, NOV. 11.

Steamer Curacao, Capt. Paris, for San Diego.

IN PORT.

Steamer Bowdoin, wharf No. 1.

PORT ITEMS. [illegible]

Business: Shipping, Mines and Stocks.

THE WEATHER.

[illegible] OFFICE, U. S. WEATHER BUREAU, Los Angeles, Nov. 11.—[Reported by [illegible] A. Carpenter, Local Forecaster.] At 5 [illegible] a.m. the barometer registered 30.19; at [illegible] 30.17. Thermometer for the corresponding hours showed 56 deg. and 60 deg. Relative humidity, 5 a.m., 53 per cent.; 5 p.m., 56 per cent. Wind, 5 a.m., northeast, velocity 11 miles; 5 p.m., southwest, velocity 6 miles. [illegible] temperature, 68 deg.; lowest, 48 deg. [illegible] for season, .31 of an inch. Barometer reduced to sea level.

WEATHER CONDITIONS.—The storm which [illegible] the Pacific Coast general, though moderate precipitation drifted in a northeasterly [illegible], being now central over Colorado and [illegible]. The greatest amount (.36 of an inch) fell at Fresno. Light snow also fell in Nevada and Utah, as well as in the States [illegible] north. East of the Mississippi River [illegible] pressure is high and the weather fair [illegible] autumn temperatures. The barometer is also high on the coast of California. [illegible] it is expected that the easterly drift of [illegible] high area will give Los Angeles and vicinity fair weather Tuesday.

COMPARATIVE TEMPERATURES.

	Max.	Min.	Mean.
[illegible]	62	40	51
[illegible]	74	44	59
[illegible]	68	52	60
[illegible]	70	54	62
[illegible]	76	58	67
[illegible]	65	48	56
[illegible]	64	46	55
[illegible]	62	50	56
[illegible]	44	48	46
[illegible]	68	60	64
[illegible] City	73	54	64
[illegible]	44	36	40

LOCAL FORECAST.

Los Angeles and vicinity: Fair Tuesday; [illegible] to easterly winds. [illegible] south of the Tehachepi: Fair [illegible].

STATE FORECAST.

SAN FRANCISCO, Nov. 11.—Forecast: San Francisco and vicinity: Increasing [illegible] Tuesday, with rain by night; brisk [illegible] wind.

[illegible] Clara Valley: Increasing cloudiness; [illegible] temperature; light south wind, [illegible] to north.

[illegible] Valley: Fair Tuesday, except [illegible] in northern portion; moderate temperature; light south wind.

San Joaquin Valley: Fair Tuesday; moderate temperature; light north wind.

Southern California: Fair Tuesday; moderate temperature; light north wind.

SHIPPING.

PORT SAN PEDRO, LOS ANGELES.

ARRIVED—MONDAY, NOV. 11.

Steamer John A. Campbell, Capt. Borgeson, [illegible] days from Gray's Harbor.

Steamer William H. Murphy, Capt. Corning, [illegible] days from Eureka.

SAILED—MONDAY, NOV. 11.

Steamer Riverside, Capt. Dahlquist, for [illegible], in ballast.

IN PORT.

Steamer William H. Murphy, Pac. L. Co. [illegible]

Steamer Harvard, Pac. Nav. Co. wharf.

[illegible] steamer Sakkarah, outer harbor.

Steamer Charles Nelson, Con. L. Co. wharf.

Steamer Annie M. Campbell, Crescent wharf.

Steamer John A. Campbell, S. P. L. Co. [illegible]

TO SAIL—TUESDAY, NOV. 12.

Steamer George W. Elder, Capt. Thompson, [illegible] Portland, via San Francisco and Astoria.

Steamer Harvard, Capt. Jepsen, for San [illegible].

Steamer Sakkarah, Capt. Kopp, for San [illegible].

TO SAIL—WEDNESDAY, NOV. 13.

Steamer Governor, Capt. Cousins, for San [illegible].

Steamer Avalon, Capt. Christensen, for San [illegible].

ON WAY TO THIS PORT.

Steamer [illegible], from Everett.

Steamer Corona, from San Francisco and [illegible].

Steamer Cobalt, from Gray's Harbor, via [illegible].

Steamer Norwood, from Aberdeen, via San [illegible].

Steamer Hanalei, from Astoria.

Steamer Klamath, from Portland, via San [illegible].

Steamer George W. Fenwick, from Columbia [illegible].

Steamer Fair Oaks, from Aberdeen.

Steamer [illegible], from Eureka.

Steamer San Jacinto, from Westport.

Steamer Bear, from Portland, via San Francisco.

Steamer George W. Elder, from Portland, via San Francisco.

Steamer [illegible], from Raymond.

Steamer Jim Butler, from Columbia River.

Steamer [illegible], from Umpqua River.

Steamer Alcy, from Bellingham.

Steamer W. F. Jewett, from Columbia River.

Steamer [illegible], from Aberdeen.

Steamer A. B. Johnson, from Gray's Harbor.

Steamer [illegible], from Tacoma.

Steamer Coaster, from Port Ludlow.

Steamer Hugh Hogan, from Coquille River.

Steamer Annie E. Bruce, from Port Gamble.

[illegible] FROM FOREIGN PORTS.

[illegible] steamer Statesman, at Antwerp, [illegible].

[illegible] steamer Crown of Sevilla, at Glasgow.

[illegible] steamer Musician, at Antwerp, loading.

[illegible] steamer Crown of Cordova, sailed [illegible], Sept. 18. Sailed from Liverpool [illegible].

[illegible] Pennsylvania, from Balboa, Panama, [illegible].

[illegible] steamer Setos, sailed from Antwerp, [illegible].

[illegible] steamer Craftsman, sailed from Antwerp, [illegible].

[illegible] City of Para, sailed from Balboa, [illegible].

[illegible] steamer Centurion, at Antwerp, loading.

TIDE TABLE FOR SAN PEDRO.

		High.	Low.
Nov.	11	11:11 a.m.	4:03 a.m.
			6:27 p.m.
"	12	0:26 a.m.	4:13 a.m.
		11:58 a.m.	7:49 p.m.
"	13	1:40 a.m.	4:40 a.m.
		12:40 p.m.	9:22 p.m.
"	14	1:50 p.m.	10:24 p.m.
"	15	2:28 p.m.	11:27 p.m.
"	16	7:01 a.m.	3:28 a.m.
"	17	6:31 p.m.	11:46 p.m.
"	18	6:16 a.m.	10:27 a.m.
		4:38 p.m.	

PORT ITEMS.

[illegible] steamer Sakkarah, Capt. Kopp, [illegible] of the Kosmos Line, which arrived Saturday [illegible], via Antwerp, via South American and Central American ports, will commence discharge of 300 tons miscellaneous freight and is scheduled to proceed to San Francisco with remainder.

[illegible] Riverside, completed discharge of [illegible] feet of lumber for Consolidated Lumber Company at Wilmington and cleared for [illegible], in ballast, to load return cargo.

[illegible] John A. Campbell has arrived, out [illegible] days from Gray's Harbor, carrying [illegible] feet of lumber, consigned to San Pedro [illegible].

[illegible] arrivals to-night will include steamer [illegible] W. Fenwick, out five days from Columbia River, carrying 3,000,000 feet of lumber for Hammond Lumber Company.

[illegible] William H. Murphy arrived, three days from Eureka, bringing 850,000 feet of redwood for Pacific Lumber Company at [illegible].

[illegible] Pacific Company's steamer George W. [illegible] this morning from Portland, via [illegible], will not arrive until tomorrow [illegible] delayed off Mendocino coast [illegible] fog.

REDONDO BEACH.

ARRIVED—MONDAY, NOV. 11.

Steamer [illegible], Capt. Tibbitts, from San [illegible].

Steamer Coronado, Capt. Faria, from San [illegible].

SAILED—MONDAY, NOV. 11.

Steamer Coronado, Capt. Faria, for San [illegible].

IN PORT.

[illegible], wharf No. 1.

[illegible] OF ARRIVALS AND DEPARTURES OF PASSENGER VESSELS.

[illegible] Nov. 11.—Steamship Governor, [illegible] for San Francisco, en voyage for [illegible] San Pedro.

[illegible] FOR THIS PORT.

[illegible] San Diego.

[illegible] Johnson, Columbia River.

[illegible] ITEMS.

[illegible] Santa [illegible] arrived today from San [illegible] feet of lumber for the C. [illegible] Company.

[illegible] Coaster arrived today from San Francisco with passengers and freight and sailed for San Pedro.

The steamer Santa Barbara is due tomorrow with 100,000 feet of lumber for the port from San Diego.

Northern Shipping.

SAN FRANCISCO, Nov. 11.—Arrived: Yale, Los Angeles; Shoshone, Queen, San Diego.

Sailed: San Jacinto, Los Angeles; Governor, San Diego.

Shares and Money.

STOCK MARKET TURNS WEAK.

FOUR HOURS OF IRREGULARITY ON WALL STREET.

United States Steel Goes Under Last Week's Low Level—Sharp Reversal Because Supreme Court Fails to Render Decision in Cases of Importance to Money Interests.

NEW YORK, Nov. 11.—After four hours of irregularity during which prices rose and fell, within one point limits, today's stock market suddenly turned weak in the last hour, not only widening out all gains but in several important instances, notably United States Steel, going under last week's low level. The selling in the late dealings was only moderate and the decline altogether gradual. The only previous break in the monotony of the session was during the noon hour, when the list suffered a sharp reversal on news from Washington that the Supreme Court would render no decision today in the several suits of especial interest to Wall street, including the so-called trust cases and the Union Pacific-Southern Pacific merger. Call money touched 6 per cent. towards the end of the day but time rates eased a fraction by reason of last Saturday's better bank statement. Bonds were lower. Total sales par value, aggregated, $2,633,000. United States government bonds were unchanged in call.

New York Stocks.

[Furnished by Logan & Bryan, Members New York and Boston Stock Exchanges, Bradbury building, Los Angeles.]

NEW YORK, Nov. 11.—[Exclusive to The Times.] Following were the closing prices, sales and high and low quotations today:

Sales.		High.	Low.	—Close— Bid.	Ask.
....	Atlantic C. L.	....	....	128	129
400	Allis Chalmers	2	2⅜	2⅜	2⅝
....	Allis Chal. pfd.	....	....	8¼	10
17,600	Amalg. Copper	84⅜	81⅝	81⅝	81⅞
....	Am. Agr. Chem.	....	....	57½	58
....	Am. Agr. C. pfd.	....	....	99	100¼
1,200	Am. Car & Fdy.	59½	58⅜	58⅜	59
....	Am. C. & F. pfd.	....	....	119	119¾
3,800	Am. Can Co.	41⅜	39⅞	39⅞	40
300	Am. Can Co. pfd.	122¼	122	121	122
6,400	Am. Beet Sugar	58	55⅝	55½	56⅝
....	Am. B. Sugar pfd.	....	....	98	99
5,200	Am. Cotton Oil	55⅝	53⅝	54	54½
....	Am. Cot. Oil pfd.	....	....	97¾	99
....	Am. Ice Securities	....	....	19⅝	20
....	Am. Express	....	....	175	180
....	Am. Hide & L.	....	....	5⅜	6⅛
....	Am. H. & L. pfd.	....	....	25	29
700	Am. Linseed	15⅛	15	14⅝	14⅞
....	Am. Linseed pfd.	....	....	38	40
1,900	Am. Locomotive	45⅝	44	44	44¼
200	Am. Loco. pfd.	106½	106½	106	106½
700	Am. Steel Fdy.	41	41	40	41½
19,100	Am. S. & R. Co.	82⅛	79	79	79¼
200	Am. S. & R. pfd.	108	107½	107½	108
400	Am. Sugar	122⅛	121⅛	121	121⅛
....	Am. Sugar pfd.	....	....	120	122
400	Am. Tel. & Tel.	143⅝	143⅛	143	143¼
....	Am. Tob. pfd.	....	....	104⅞	105
300	Am. Woolen	23½	23⅛	23	24
....	Am. Woolen pfd.	....	....	84½	85
5,300	Anaconda	43⅞	42⅛	42¼	42⅜
1,800	A. T. & S. F.	108	107	106⅞	107
....	A. T. & S. F. pfd.	....	....	101	102
700	Balt. & Ohio	106⅛	105⅞	105⅞	106
....	B. & O. pfd.	....	....	89	89⅞
1,800	Bethlehem Steel	44⅞	43	43	43⅛
....	Beth. Steel pfd.	....	....	73½	75
200	Brooklyn R. T.	89⅜	89⅛	89	89½
4,200	Canadian Pacific	262	260⅜	261	261⅛
2,900	C. & O.	81⅛	80	80	80¼
1,200	Central Leather	31⅛	31	31	31⅛
....	Central L. pfd.	....	....	98	99½
300	Chicago & Alton	18⅛	18½	15½	20
....	C. & A. pfd.	....	....	35	40
1,300	C. & G. W.	18⅜	18⅛	18⅛	18¼
200	C. & G. W. pfd.	36	35⅜	35⅜	36
200	C. & N. W.	140⅛	140	140	140⅛
....	C. & N. W. pfd.	....	....	180	189
12,800	C. M. & St. P.	114⅝	114⅛	114¼	114⅜
....	Do. pfd	....	....	141	142
....	C. C. C. & St. L.	....	....	53	58
....	Do. pfd	....	....	92	100
300	Colo. Fuel & Iron	36	35⅜	35⅜	35⅞
....	C. F. & I. pfd.	....	....	140	145
....	Colo. Southern	....	....	38	40
....	Colo. So. 1st pfd.	....	....	75	80
....	Colo. So. 2nd pfd.	....	....	72	75
800	Consolidated Gas	144⅞	143⅜	143½	144
1,100	Corn Products	17⅛	16⅞	16⅝	16⅞
....	Do. pfd	....	....	83	84
1,200	Del. & Hudson	167⅛	166	165⅞	166
....	D. L. & W.	....	....	535	550
....	D. & R. G.	....	....	21⅝	22¼
200	D. & R. G. pfd.	40⅜	40	39	40⅛
400	Distilling Sec.	27⅞	27⅛	27¼	27½
....	D. S. S. & A.	....	....	8	9⅛
....	D. S. S. & A. pfd.	....	....	16½	18
5,400	Erie	34⅜	33⅜	33⅝	34
700	Erie 1st pfd.	53⅛	51⅝	51⅛	51½
....	Erie 2nd pfd.	....	....	42	43
....	Gen. Electric	....	....	181	183
2,400	Gt. Northern pfd.	138⅜	137⅞	137⅝	138
1,300	Gt. No. Ore Ctfs.	47	45	44	45
....	Illinois Central	....	....	128½	129
600	Int'l Harv. Co.	121	120	120	120¼
....	Int'l Harv. pfd.	....	....	112½	113½
800	Int'l Paper	15⅛	15	14⅝	15⅛
....	Int'l Paper pfd.	....	....	55¼	56
....	Int'l Pump	....	....	22	23
....	Int'l Pump pfd.	....	....	79	80
....	Iowa Central	....	....	12	13
....	Iowa Central pfd.	....	....	26	28
300	K. C. Southern	28⅛	28	27⅞	28
200	K. C. So. pfd.	62	61	61	62
100	L. & N.	147	146⅞	146⅞	146⅞
100	Laclede Gas com.	106⅛	105⅛	105½	106
3,800	Lehigh Valley	174⅜	172⅞	172⅞	173¼
....	Manhattan	....	....	132	132½
1,800	Inter-Met.	20⅛	19⅞	19⅞	20
4,400	Inter-Met. pfd	65⅝	63⅞	63⅞	64
300	Mex. Central Ctfs.	26⅞	26⅜	26⅜	27
2,400	Mex. Petroleum	84⅛	82⅛	82	83
....	Mackay	....	....	84⅜	85⅛
....	Mackay pfd	....	....	68	69¾
600	Minn. & St. L.	24⅛	24⅛	24	25
....	Do. 1st pfd	....	....	40	49
100	M. St. P. & S.S.M.	142⅛	142⅛	141	142
....	Do. pfd	....	....	150	155
1,100	M., K. & Texas	28⅜	28	27⅞	28⅛
300	M., K. & T. pfd.	62⅛	62⅛	62	63
4,700	Missouri Pacific	45⅛	43⅜	43	43⅜
2,100	National Lead	63⅜	62⅝	62	63
....	Nat'l Lead pfd.	....	....	109⅜	111
200	Nat'l Biscuit	131	130	130	131
....	Nat'l Biscuit pfd.	....	....	123	124⅝
4,200	Nevada Con.	22⅝	22⅛	22	22⅛
300	N. Y. Air Brake	80	79⅝	80	81
1,300	N. Y. Central	115⅛	114	113⅜	114⅛
....	N. Y. C. & St. L.	....	....	55	60
....	Do. 1st pfd.	....	....	102	108
....	Do. 2nd pfd.	....	....	88	90
....	N. Y. Ont. & W.	....	....	34½	37
700	Norfolk & W.	115	114⅛	114⅜	115
....	N. & W. pfd.	....	....	88	90
....	North American	....	....	84	84⅛
4,400	Northern Pacific	125⅜	124	124⅛	124⅜
....	Omaha	....	....	137	138
....	Omaha pfd	....	....	150	160
300	Pacific Mail	32⅝	32⅛	32⅛	33⅝
400	Pac. Tel. & Tel.	50⅛	49⅛	49⅛	50⅛
....	Pac. T. & T. pfd.	....	....	100½	102
700	Penn. R. R. Co.	123⅜	123⅛	123⅛	123¼
300	People's Gas	117	116⅛	116	116⅛
300	Pitts. Coal	24⅛	24	23⅞	24
300	Pitts. Coal pfd.	92⅜	91⅛	91	92⅜
300	Pressed Steel Car	38	37	37	38
....	P. Steel Car pfd.	....	....	106½	107½
....	Pacific Coast	....	....	90	95
....	P. C. C. & St. L.	....	....	104	109
....	Do. pfd	....	....	110	120
200	Pullman	167	167	167	167½
400	Ry. Steel Springs	38	36⅜	36⅛	36⅝
....	Ry. Steel S. pfd.	....	....	100	102½
52,500	Reading	172⅜	169⅞	169⅞	169⅜
....	Reading 1st pfd.	....	....	90	90½
....	Reading 2nd pfd.	....	....	96	97
1,800	Republic I. & S.	31	30	29⅞	30
200	R. I. & S. pfd.	92⅛	92	91⅛	92
200	Rock Island	26⅜	25⅝	25⅝	26
200	Rock Island pfd.	49⅜	49⅜	49⅛	49⅜
100	Sloss S. S. & I.	56	56	56	56½
....	S. S. S. & I. pfd.	....	....	98	102
....	St.L.& S.F.1st pfd	....	....	61	65
200	Do. 2nd pfd.	35¼	35¼	35	35⅛
200	St. L. & S. W.	29⅜	29	29	30⅛
400	Do. pfd	78	77	76	80
4,000	Southern Pacific	111¼	109⅜	109⅜	109⅝
1,300	Southern Railway	29⅜	28⅞	28⅞	29
300	Southern Ry. pfd.	81⅛	81	80⅞	81
500	Third Ave. Ry.	37⅞	37⅛	37⅛	38
100	Tenn. Copper	42	41⅝	41⅝	41⅞
100	Texas Pacific	24⅜	24⅜	24⅜	25¼
....	T., St. L. & W.	....	....	13	13⅝
....	Do. pfd	....	....	29½	32
....	Twin City R. T.	....	....	104½	107
....	U. B. & P. Co.	....	....	12	12⅝
....	U. B. & P. pfd.	....	....	58	59
43,800	Union Pacific	172	170	170	170⅛
100	U. P. pfd.	90⅜	90⅜	90⅜	91
5,800	Utah Copper	64⅜	62	62	63⅛
700	U. R. R. of S. F.	38⅛	37	37	37½
600	Do. pfd	67⅛	66⅛	66⅛	66⅝
....	U. S. C. Iron Pipe	....	....	15⅝	20
....	U. S. C. I. P. pfd.	....	....	50	54⅛
....	U. S. Express	....	....	67	75
....	U. S. Marine Co.	....	....	4⅜	5⅛
....	U. S. Marine pfd.	....	....	18⅛	20
....	U. S. R. & Cons.	....	....	80⅛	82
....	U. S. R. & R. Co.	....	....	1⅜	2⅛
....	U. S. R. & R. pfd.	....	....	3	3⅛
300	U. S. Rubber	51⅜	51⅜	51⅛	52
....	U. S. R. 1st pfd.	....	....	107⅛	107⅜
....	U. S. R. 2nd pfd.	....	....	75	80
109,200	U. S. Steel Cor.	76⅛	74	74	74⅛
....	U. S. Steel pfd.	....	....	111¾	112⅛
500	Va. Car. Chem.	46	45⅛	45⅛	46⅛
200	Va. Car. C. pfd.	115⅜	115⅜	115	116
....	Va. Coal & Coke	....	....	64	66
....	Wabash	....	....	4⅜	4⅞
....	Wabash pfd	....	....	14	15
....	Wells-Fargo Ex.	....	....	110	120
400	Western Union	78⅜	78	78	78⅛
1,700	Westinghouse	82	80⅞	80⅞	81
....	Do. 1st pfd.	....	....	122	128
....	Western Md. com.	....	....	55⅝	57
....	Western Md. pfd.	....	....	77	79
....	W. & L. E.	....	....	8⅝	9
400	Do. 1st pfd.	28⅛	28	28⅛	29
....	Do. 2nd pfd.	....	....	13	14
....	Wisconsin Central	....	....	52⅜	55
800	Goldfield Cons.	2⅛	2⅛	2⅛	2⅜
12,900	Chino	50	48	48⅜	48⅛
4,700	Ray Cons.	22⅛	21⅞	21⅞	21⅞
700	Miami	28⅜	28⅛	27⅞	28
1,000	Texas Oil	121	119½	119⅛	120
....	St. L. & S. F.	....	....	23	25
800	Guggenheim	55⅜	55	54⅝	55
6,100	Lorillard com.	204	202	202	203½
....	Lorillard pfd.	....	....	114	116⅜
200	Loose Wiles	43	43	42⅜	43
200	Loose Wiles pfd.	105	105	104	105
400	Leggitt & Meyers	215	214	214	215
....	L. & M. pfd.	....	....	114	117
5,000	Cal. Petroleum	66⅝	64⅛	63⅜	63⅝
100	Do. pfd	91	91	91	91⅛
2,200	Inspiration	20⅛	19⅞	19⅛	19⅜
4,400	Woolworth	116⅛	115	115	115⅛
....	Woolworth pfd	....	....	115⅛	....
....	Nat'l Enamel	....	....	21	21⅝
....	Do. pfd	....	....	91	98⅜
....	Am. Snuff	....	....	191	195
....	Am. Snuff pfd.	....	....	104	105
200	Am. Tobacco	271	271	270	274
100	Studebaker	43	43	41⅛	43⅜
100	Studebaker pfd.	96	96	94⅜	97
300	Goodrich Rubber	71	70	70⅛	72⅛
....	Do. pfd	....	....	107	107½
1,200	Sears Roebuck	218	215⅜	214⅛	216
500	N. Y., N. H. & H.	136⅛	136	136	136⅛
900	Associated Oil	45	44	44⅛	46

Total sales—471,200 shares.

Money opened at 5¼ per cent.; highest, 6 per cent.; lowest, 5¼ per cent.; last loan, 6 per cent.; closed, 6 per cent.; ruling rate, 5¼ per cent.

New York Curb Stocks.

[Furnished by E. F. Hutton & Co., Members New York Stock Exchange, 118 West Fourth street, Los Angeles.]

NEW YORK, Nov. 11.—There was a better feeling on the curb market today. Braden was a leader, making a new high record of 9 and reacting fractionally, but with a good demand during the entire session. Tonopahs were in fair demand. United Cigar Stores was strong during the early trading, but broke down near 112 at the close. British American was also weak on limited trading. The coppers closed steady. Boston copper showed an improved tone at the opening with Granby the strong feature. It advanced quickly to 77¼, but reacting to 75¼ at the close. Butte and Superior sold up to 49⅝ and back to 48. All specialties reacted sharply one to two points, but were well taken at the low figure. Granby advanced on New York and western buying based on good property reports. Superior and Boston was well bought but reacted. Indiana is in a good position to advance on drill hole prospects. The Utah Company declared a dividend of $1 per share payable December 17 to stockholders of record November 23.

Following are the closing bid and asked prices:

	—Close— Bid.	Ask.		—Close— Bid.	Ask.
Anglo	18⅛	19⅛	McK. Dar.	2	2 1-16
Belmont	5	5⅛	Mont. Ton.	1 15-16	2 1-16
Braden Cop.	8⅛	8⅜	Miami	262	272
Braden 6s	180	184	Mine of A.	2⅜	2⅝
British Col.	4⅜	4⅝	Mont. Shoe.	2	5
Chi. Sub.	4⅛	7	Nev. Hills	1⅛	1⅜
Colorado	12	14	Nipissing	8⅛	8⅜
Con. Ariz.	⅜	½	Ohio Cop.	1 11-16	1⅞
Davis Daly	2⅜	2⅝	Pac. Gas & E. com.	65½	66⅜
Doble	....	....	Do. pfd.	91	92½
Dolores	2	4	P. Dodge	218	221
El Rayo	1⅛	2	San Toy	28	32
Ely Cent.	⅛	2	Sioux Con.	2	2⅛
Ely Con.	29	30	S. W. Miami	5	6
El Paso	5⅛	5⅜	S. Utah	⅛	⅜
First Nat.	2	2⅜	Stand. Oil	294	297
Fraction	10	12	Stewart	1⅛	1⅜
Florence	70	80	Tonopah	6⅛	6⅝
Giroux	4⅛	4⅜	Tribullion	7-16	9-16
Gifd. Daisy	4	5	Tuolumne	2⅝	3
Gifd. Bel.	14	16	Un. Cop.	1	2
Greene Can.	9⅛	10	Do. pfd.	8	15
Hallinger	14⅝	15⅛	U. S. Light	13	13½
Halifax	1⅜	2	Yukon	3⅛	3⅜
Iron Blos.	105	115	W. Pac.	5⅜	5⅝
I. C. Rub.	11	12⅛	W. Pac. 5s	83⅜	84⅜
Jim Butler	68	70	W. Power	3	3⅝
Jumbo Ex.	20	22	Do. pfd.	27	30
Kerr Lake	2⅞	3⅛	W. End	1 1-16	1⅛
Keystone	2	3	Wettlaufer	23	24
La Rose	2 7-16	2 9-16	Mts. Ex.	85	90
L. V. Coal	230	240	Tono. Ex.	2⅜	3
Mason Val.	12⅝	13	Butte N. Y.	1⅜	2
Mays Oil	25	30	S. O. Ind.	330	335
Tob. Prod.	123	140	S. O. Cal.	162	164
Do. pfd.	100⅜	104	Alaska	9⅛	9⅜
Man. Tran.	1⅜	1⅜	Tono. Mer.	95	97
Marconi	6⅛	6⅜			

New York Bond List.

[Furnished by Logan & Bryan, Members New York and Boston Stock Exchanges, Bradbury building, Los Angeles.]

NEW YORK, Nov. 11.—[Exclusive to The Times.] Closing bid and asked quotations on the bonds:

	Bid.	Asked.
Armour 4½s	91⅛	91⅜
Am. Tel. & Tel. Conv. 4s	112	114
American Tobacco 4s	95	....
American Tobacco 6s	120	....
Atchison Gen. 4s	96⅛	96⅞
Atchison Conv. 4s	108	108½
Atchison Adj. 4s, stamped	88	88½
Atchison Conv. 5s	108	108½
Atlantic Coast Line Cons. 4s	94⅛	95
Atl. C. L. (L. & N. Coll.) 4s	92⅞	93
Balt. & Ohio 3½s	91⅛	92
Balt. & Ohio 4s	97⅛	97½
Brooklyn Rapid Transit 4s	88	88½
Can. So. 1st 5s. Ext.	100	100½
C. & O. 4½s	99⅛	99½
C. B. & Q. Gen. Mtg. 4s	94⅛	95
C. B. & Q. Joint 4s	96⅛	96½
C. B. & Q., Ill., 4s	98⅛	98½
C. B. & Q. General 4s	94	95
Central Pacific 1st 4s	90	90½
Chicago & E. Ill. 4s	77	77½
C., R. I. & P. Ref. 4s	87	87½
C., R. I. & P. Col. Trust 4s	68½	68¾
Colo. & So. 1st 4s	93⅞	94⅛
Denver & Rio Grande 4s	85	87
Del. & Hudson Conv. 4s	97⅛	97⅝
Erie 1st Con. P. L. 4s	88	89
Inter-Met. 4½s	81	81¼
Japanese 4s	81	84
Japanese 1st 4½s	91	91½
Japanese 2nd 4½s	90	90⅛
L. & N. Uni. 4s	97	97⅜
M., K. & T. 4½s	85	86
Missouri Pacific 4s	71	72⅛
N. Y. Central 3½s	86	87
N. Y. Central L. S. 3½s	78⅜	79
N. Y. Central 4s	92	92⅛
N. Y. City 4½s of 1957	106	106⅛
Norfolk & Western 4s	97	97⅜
N. & W. Conv. 4s	115⅛	116
N. Y., Ont. & W. 4s	92	94⅛
Northern Pacific P. L. 4s	98⅜	98⅝
Northern Pacific 3s	68⅛	69
Oregon Short Line 4s	91⅛	92
Oregon Ry. & Nav. 4s	92	93¼
Pennsylvania Ry. 4s of 1948	101½	102¼
Reading Gen. 4s	96⅛	96⅝
Republic of Cuba 5s	101½	102⅛
Southern Pacific 1st Ref. 4s	93⅛	93⅜
Southern Pacific Col. 4s	89⅛	91
Southern Ry. 4s	78⅛	78⅜
St. L. & S. F. Ref. 4s	76⅛	77
Union Pacific 1st 4s	99⅛	100
Union Pacific Conv. 4s	102⅜	102½
Union Pacific Ref. 4s	96⅜	96⅝
U. S. Steel S. F. 5s	101⅜	101⅞
United States 2s reg.	101	101½
United States 2s coup.	101	101½
United States 3s reg.	102½	103
United States 3s coup.	102½	103
United States 4s reg.	113¾	114½
United States 4s coup.	113¾	114½
U. R. R. of S. F. 4s	66⅛	66⅝
Wabash 1st 4s	65	67
Western Union 4½s	95⅛	96
Westinghouse Conv. 5s	93⅛	94
Western Pacific 5s	83⅛	84
Wisconsin Central 4s	91⅛	92⅛
West Shore 4s	98⅜	98⅝
California Gas 5s	95	95½

Treasury Statement.

WASHINGTON, Nov. 11.—[By A. P. Night Wire.] The condition of the United States treasury at the beginning of business was: Working balance, $94,389,390; in banks and Philippine treasury, $30,485,151; total of the general fund $149,618,722; receipts Saturday, $3,280,546; disbursements, $3,779,247; the deficit to date this fiscal year is $1,760,085, as against a deficit of $22,545,-570 last year. The figures for receipts, disbursements and deficit exclude Panama Canal and public debt transactions.

New York Money Market.

NEW YORK, Nov. 11.—[By A. P. Night Wire.] Money on call, firm, 4¾@6 per cent.; ruling rate, 4¾; closing bid, 5¾; offered at 6 per cent. Time loans, easier; 60 days, 6 per cent.; 90 days, 5¾ per cent.; 6 months, 5¼@5½ per cent. Close: Prime mercantile paper, 6 per cent. Sterling exchange, steady; with actual business in bankers bills at 4.81.25 for 60-day bills, and at 4.85.50 for demand. Commercial bills, 4.81. Bar silver, 62⅝. Mexican dollars, 48⅝. Government and railroad bonds, steady.

COPPER INDUSTRY.

[Furnished by E. F. Hutton & Co., Members New York Stock Exchange, 118 West Fourth street, Los Angeles.]

London copper opened steady; spots, £76 5s, off 5s; futures, 76£ 17s 6d, off 5s.

London copper closed firm; spots, £76 10s, up 5s; futures, £77 2s 6d, up 5s.

New York and West buying advanced Granby Monday. Some talk of new interests going into the company. Paine, Webber & Co. bought Shattuck. It advanced four points.

Advices have been received that the coppper furnaces at the Tooele plant of the International Company are still down as the result of the strike, when operations were discontinued at the Utah Consolidated and South Utah properties, but everything points to an early resumption in this department of the smelter. The Utah Consolidated property is working the mine with a considerable force of men and occasional shipments are made to the Tooele plant. It should not be long until these are again normal, and as soon as a sufficient supply of ore has been accumulated the furnaces will be blown in.

The lead department of the Tooele plant is going to full capacity while the new refinery at East Chicago, which was placed in commission October 3, is running full blast and giving very unsatisfactory results. The lead business of the International Smelting Company is far outstripping that of copper and everything points to a still further expansion in this department over the already large tonnage secured.

The developments of the American Zinc, Lead and Smelting Company in the Tennessee district, are adding to the intrinsic value of the shares of that company very fast. In the company's Holston property over 3,000,000 tons of ore have been practically proven—ore carrying twice the zinc value of the Joplin district. The company has over a mile of underground working already in this property, and is developing its ore body very fast. In the meantime, on another property, drilling and prospecting have demonstrated the existence of a big body of ore with indicated dimensions as large as Holston.

Foundations for the company's initial mill installation are all in, all the superstructure is ordered and actual milling operations should begin in the early spring.

The above is a very important development for the company. It was practically the pioneer in the Tennessee field, and now all the large operators are coming into the district.

The reaction in the Boston copper share market has carried the average of the twenty prominent copper shares used in the Boston News Bureau daily compilation to 48.13 the lowest since March 21. Year's high was 54.56 on June 22.

October 10 found the average at the highest point since early September at 52.83. Since that date there has been an almost perpendicular decline, until the low of 48.13 was reached Tuesday, October 29.

The twenty copper stocks used are: Amalgamated, Anaconda, Allouez, Arizona Commercial, Chino, Centennial, Copper Range, Calumet & Arizona, East Butte, Granby, Mohawk, North Butte, Old Dominion, Osceola, Quincy, Shannon, Tamarack, Utah Consolidated, Utah Copper and Wolverine.

We show herewith the high and low average by months for the current year:

	High.	Low.
January	45.35	41.07
February	45.16	41.74
March	50.15	47.37
April	52.64	50.46
May	53.07	48.77
June	54.56	50.97
July	52.03	49.60
August	53.82	51.49
September	54.93	50.60
October	52.83	48.13

Giroux Consolidated Mines Company in September turned out 960,000 pound of copper. The Ely strike forced a cessation of operations October 2.

The Bunker Hill and Morris properties contributed 30,000 tons of ore last month, constituting the company's shipments during the tember turned out 960,000 pounds of copper. Recovery from concentration was 78 per cent.

Under contract Giroux since last May has been shipping its ore to the Steptoe smelter of Nevada Consolidated.

Isle Royale for a month or more has had a crew of men opening the Grand Portage lode from No. 2 shaft. So far results have not been very encouraging. The Grand Portage was worked for a time in the Isle Royale's early days, but was abandoned because of its irregularity, lean stretches of ground between copper-bearing sections being so extensive as to raise mining cost beyond the revenue yielded by the metal obtained. The new work is not attended by any extravagant hopes, but the management is looking into the possibility of making money out of the formation on a high metal market.

Mass's principal work continues in the Butler lode, but mining is also being done in the other Evergreen formations. The mining of a remarkably large quantity of mass copper continues to be the feature of the operations. Chunks several tons in weight have been taken out during the last two weeks and it seems probable that the contribution to the October outturn from this source will be nearly as great as that in September, which was over 25 per cent. of the total. Effort to increase the output continues, but the scarcity of labor is proving a serious difficulty.

Boston Copper Market.

[Furnished by Logan & Bryan, Members New York and Boston Stock Exchanges, Bradbury building, Los Angeles.]

BOSTON, Nov. 11.—In spite of the weakness in the New York market local coppers showed considerable strength during most of the session today. Granby was the special favorite advancing sharply to 77⅝ on heavy buying. Shattuck was also very active, the buying being based on the rumor that there was a possibility of consolidation between O. and A. and Shattuck. S. and B. advanced to 8¼ with very little stock offered. During the last hour the decline in New York was so rapid that the local coppers became affected and the close showed a weakness tonight. The lack of interest in the market is chiefly responsible for the decline.

	—Close— Bid.	Ask.		—Close— Bid.	Ask.
Adventure	6⅜	7⅛	Keweenah	2⅜	3⅛
Ahmeek	325	350	Lake Cop.	20⅜	20⅞
Allouez	42	43	La Salle	5	5⅛
Algomah	3⅛	4	Mason Val.	12⅜	13
Am. Pneu.	4⅛	5	Mass. Cop.	6	6½
Do. pfd.	23⅛	23⅛	Mass. Elec.	18	19
Am. Zinc	31⅛	32	Majestic	44	46
Arcadian	3	3⅛	Mayflower	14	14½
Ariz. Com.	4⅛	4⅜	Michigan	1⅜	1⅝
Arnold	1	1⅜	McK. Dar.	2⅛	2 3-16
B. S. Gas	27	28	Mohawk	64	64½
Baltic	1⅜	....	Nipissing	8⅛	8⅜
Bos. & E.	1	1 1-16	N. Butte	35⅛	35⅜
Begole	2⅜	2⅝	N. Lake	3⅜	4
Butte & B.	3⅜	3⅝	Ohio	1 11-16	1⅞
Butte & L.	45	50	Old Dom.	58⅜	59⅛
Cactus	8	10	Old Colony	8	8½
Calaveras	2⅜	2⅝	Osceola	105	107
Cal. & A.	75⅛	75½	Quincy	84	86
Centennial	—	20	Raven	27	30
Chief Cons.	1⅛	1⅜	Santa Fe	3⅛	3⅜
Cons. Ariz.	55	65	Shannon	14⅛	14⅝
Copper R.	56	56⅛	Shattuck	31⅜	32
Daly West	3⅜	4	Sup. & B.	2⅜	3⅛
Davis Daly	2 3-16	2⅜	Sup. Cop.	42⅜	43⅛
E. Butte	15	15⅛	S. P. Co.	—	107½
Ely Cons.	19	20	S. Lake	6⅜	7
First Nat.	2⅛	2⅜	Tamarack	41	42
Cal. & H.	573	575	Trinity	5⅛	5⅜
Butte & S.	48	48⅛	Tuolumne	2⅜	2⅞
C. & C.	—	9	Utah Cons.	13	13½
Corbin	26	28	U. S. M. & S. com.	45⅛	45⅜
Franklin	10⅛	11	Do. pfd.	50⅛	50⅜
Giroux	4⅛	4⅜	Un. Fruit	187	188
Granby	75⅛	75⅜	Shoe Mach.	52	52½
Greene Can.	9⅛	10	Do. pfd.	28	28½
Gifd. Cons.	2⅛	2⅜	Victoria	2⅛	3
Hancock	22⅜	24	Winona	4	5
Helvetia	75	95	Wolverine	76	77
Houghton	8⅛	8⅜	Wyandotte	1½	2
Ia. Creek	58	59	Yukon	3⅛	3⅜
Do. pfd.	87⅛	88	P. Creek	27	27½
Indiana	16⅜	17	Ojibway	3	3⅛
Isle Royale	33⅛	34⅛	S. W. Miami	5⅛	5⅜
Kerr Lake	2 11-16	2⅞			

METAL MARKETS

COPPER.

NEW YORK, Nov. 11.—[By A. P. Night Wire.] Standard Copper, quiet. Spot, 17.00@17.37; electrolytic, 17.62@17.87; Lake, 17.62@17.87; casting, 17.25@17.35.

LEAD.

NEW YORK, Nov. 11.—[By A. P. Night Wire.] Lead, easy. New York, 4.70@4.80.

SILVER.

NEW YORK, Nov. 11.—[By A. P. Night Wire.] Bar silver, 62⅝.

TURPENTINE AND ROSIN.

SAVANNAH QUOTATIONS.

[BY DIRECT WIRE TO THE TIMES.]

SAVANNAH (Ga.) Nov. 11.—[Exclusive Dispatch.] Turpentine firm; 38½; sales, 705; receipts, 855; shipments, 1900; stocks, 32,-100. Rosin, firm; sales, 2300; receipts, 3800; shipments, 5600; stocks, 121,300. Quotations: A. B, 5.92½; D, 5.93; E, 5.97½; F, 6.00; G, 6.02½; H, 6.05@6.10; I, 6.07½; K, 6.45; M, 7.00; N, 7.65; WG, 8.25; WW, 8.55.

Try Murine Eye Remedy for Red, Weak, Watery Eyes and Granulated Eyelids. —[Adv.

Cash Registers—Wanted.

Highest cash price paid. Cashier Cash Register Co., Third and Los Angeles streets.

"BURKE" Dry Gin—second to none, demanded everywhere by connoisseurs."—[Advertisement.

Like a Habit.

ASSERTS ARREST IS PERSECUTION.

SECOND INCARCERATION ON HEELS OF RELEASE.

Oklahoma Legislator Declares He Will Force Issue and Settle With Politicians Who Are at the Bottom—Sheriff Coming Here to Get Him—Recalls Warrant.

Shortly after he had been dismissed by Judge Willis yesterday on a writ of habeas corpus, O. H. Akin, a member of the Oklahoma Legislature, was arrested on a fugitive warrant and returned to jail.

Akin was represented by Hugh J. Crawford. Crawford received a telegram from Sheriff Sales of Oklahoma, stating that Sales expected to arrive at Sacramento last night and would leave at once for this city with requisition papers for Akin. Crawford left for Sacramento to fight the case.

The writ of habeas corpus was granted on the ground that there was no warrant for Akin's arrest. It was also shown that the papers do not prove that he has committed a crime in any State or that he is a fugitive from justice. The complaint charging him with being a fugitive from justice was filed as Akin was released from custody. The warrant was issued by Police Judge Chambers. The complaint, sworn to by Detective Ingram, was based on Akin's statement that the only thing he can imagine the Oklahoma authorities want him for is a possible irregularity in the issuance and cashing of a warrant for $15, given him for services rendered as a member of the Cleveland County Teachers' Examining Board.

Akin was taken before Police Judge Chambers, arraigned on the complaint, and a continuance secured until Friday afternoon.

After Judge Bordwell ordered Akin released, the young man held a long conference with police officials. During the talk he mentioned the warrant cashed by him for three days' service upon the examining board.

By that time the Police Court had taken a recess for luncheon. Akin was followed by a detective until 2 o'clock, when Detective Ingram arrested him.

He seemed chagrined, and declared politics is back of his prosecution. He declared that when Sheriff Sales arrives here he will force the issue, concluding with the assertion that after he has cleared himself here he will pay his respects to the Oklahoma authorities and politicians who caused his first arrest.

Akin has been in the City Jail a week, visited daily by his wife and two small children.

RINGING IN FRAUDS.

A false alarm ringer who carries a release key for fire boxes is being sought by the police and members of the fire department. He turned in an alarm yesterday morning from box No. 524, Eighth street and Vermont avenue. When Capt. Bruflat and the apparatus in his division arrived at the box they found the glass intact, the door closed and no fire in the neighborhood. An investigation showed that the person who turned in the alarm has used a release key. After the box is closed the alarm rings into headquarters on South Hill street as though it had been turned in in the customary manner.

If You Want to Go East C. Haydock. F1616, Main 1616. I. C. R. R. 136 West Sixth street.—[Advertisement.

THE TIMES CIRCULATION FOR OCTOBER, 1912.

STATE OF CALIFORNIA, COUNTY OF LOS ANGELES, SS.:

Harry Chandler, Assistant General Manager of the Los Angeles Times, being duly sworn, declares upon his oath that the following is a true and correct office record of the daily circulation of said newspaper for the month of October, 1912.

OCTOBER, 1912.		Copies.
October 1		59,500
October 2		56,940
October 3		56,940
October 4		56,890
October 5		57,100
October 6	(Sunday)	85,770
October 7		57,380
October 8		57,110
October 9		56,920
October 10		57,180
October 11		57,000
October 12		57,330
October 13	(Sunday)	85,000
October 14		57,010
October 15		58,030
October 16		57,260
October 17		57,350
October 18		57,760
October 19		57,450
October 20	(Sunday)	88,810
October 21		57,310
October 22		57,600
October 23		57,790
October 24		57,630
October 25		57,800
October 26		57,830
October 27	(Sunday)	89,000
October 28		57,900
October 29		57,900
October 30		57,900
October 31		58,160

Daily average for every day of October 61,344

Sunday only, average for October...... 88,895

HARRY CHANDLER,
Assistant General Manager, The Times.

Subscribed and sworn to before me this 7th day of November, 1912.

[Seal] T. L. CHAPIN,
Notary Public in and for the County of Los Angeles, State of California.

A. L. Dennis, being duly sworn, declares that he is and has been for twelve years Superintendent of Circulation of the Los Angeles Times; that the above detailed statement of circulation for the month of October, 1912, is correct, and shows the circulation of The Times for each day of the month named.

A. L. DENNIS,
Superintendent of Circulation, The Times.

Subscribed and sworn to before me this 7th day of November, 1912.

[Seal] T. L. CHAPIN,
Notary Public in and for the County of Los Angeles, State of California.

The Times is the only newspaper in Los Angeles that does not make a practice of permitting agents, newsboys and dealers to return unsold copies of its issues. Neither does it misbrand or predate its editions, or inflate its circulation by printing more copies than are actually necessary to supply its patrons.

The Times' entire circulation is practically net, and it is more genuine and superior in every respect to that of any other newspaper in Southern California.

Remember, the shrewd men are early buyers of shares. They do not wait until shares are five or ten times the original price. Don't delay. Twelve per cent. a year on par was the rate of dividend paid by the Conservative August 28. Twelve per cent. dividend a year on par is predicted to be declared Nov. 28 on Conservative shares. This prediction is based on profits already realized. Buy shares now at 40c and participate in this dividend. Right now, before you forget it, send in your check and order for shares to Conservative Investment Company, 408 West Sixth St. Office open evenings. A2043; Main 2043.—[Advertisement.

Real Estate Directory.

Build your Summer Bungalow among the "Big Pines," within sight of the Office Buildings of Los Angeles. One-half acre lots, $300 and up, at "Big Pines." 800 acres. Highest and coolest mountain home sites in Southern California.
CALIF. PAC. INVEST. CO., Suite 707, Higgins Bldg. Both Phones.

A Sound Investment
SUBURBAN DEVELOPMENT CO., 214-15 American Bank Bldg. Bdwy. 3082—Home A5489. Punctual dividends—absolute safety. Send for interesting booklet.

Chowchilla Ranch
Acreage for live, responsible Real Estate Dealers to sell. United States Farm Lands Co. 822-24 Trust and Savings Building. Home 2035. Broadway 3811.

TEHACHEPI
TEN-ACRE TRACTS
TEN PER CENT. CASH.
TEN PAYMENTS
SHARER INV. CO., 229 W. Seventh St.

Beautiful Half Acre $375
Rich, sandy loam soil, abundance of pure artesian water, on electric line, 30 minutes from Broadway. Your own terms.
National Home & Town Builders, 350 S. Hill St.

Hundreds of Bungalow Plans. $5.00 and Up a Set.
The Original Home Builders of Los Angeles
418-420 Douglas Bldg. COR. THIRD & SPRING STS.

BELLEHURST TRACT
In Glendale, a bigger and a better lot for less money than any subdivision in Glendale.
E. P. THOM & C. D. THOM, Owners, 414 Bradbury Block. A1345.

VISTA
Citrus Lands, $200 an Acre. Town Lots, $100 Each. Easy Terms. VISTA LAND CO., 312 Mercantile Place. Main 2933; F7024.

LEASING DEPARTMENT —FOR— Stores, Warehouses, Hotels, Apartments and Ground Leases.
ROBERT MARSH & CO., 2nd Floor Trust and Savings Bldg. SIXTH & SPRING STS. Home 10175 Main 5045

Visit Angeles Mesa
Where $1,000,000 Worth of Lots Have Been Sold During Past Year.

Take "site-seeing" auto to BRENTWOOD PLACE
High-class, thoroughly improved. Moderate prices and terms.
L. D. LOOMIS CO. 421 Wright & Callender Bldg. Main 1676 and F1614.

YOUR BEST OPPORTUNITY.
Get in NOW on the ground floor of the biggest land syndicate in the State. 72,000 acres of land. Our preferred stock spells profits. Investigate.
GRAHAM FARM LANDS CO., 336 Title Insurance Bldg., Fifth and Spring Sts., Los Angeles.

Now is the time to see EL SEGUNDO
Ask for information at El Segundo Land & Improvement Co. 134-40 Title Insurance Bldg. Phone—Home F2047; Main 8173.

WINDSOR SQUARE
'The Residential Masterpiece'
R. A. ROWAN & CO., 200 Title Insurance Bldg.

San Jacinto
the Land of Health and Wealth.

If you want the BEST VALUES in the State, for a Home and Small Acreage suburban to Los Angeles—where everything you need is at hand—Comfort and Happiness—also a revenue from your labor. You can raise Alfalfa, Walnuts, Peaches, Apricots, Pears, Apples, Olives and all early profitable vegetables—with ready market—Close to the Grandest Boulevard — Electric Car Service, Telephone, Schools and all the essentials. Low Acreage Prices and Liberal Terms. "It's all Here." If interested, call. Information given FREE. ROSS E. WHITLEY, 120 West Fourth Street. Main 1930. Home 10957.

THE BEST INVESTMENT IN SOUTHERN CALIFORNIA
Pacific Home Builders stock at $1.50 per share. GET BOOKLET. 331 SOUTH HILL STREET

INVESTMENT BUILDING CO.
1005-1008 W. P. Story Bldg. Sixth and Broadway. LOS ANGELES.

VACUUM CLEANER STORE
F. C. KINGSTON CO. 758 South Hill. Cleaners $10 to $1000.

"An Investment backed by a farm."
Alfalfa Farming & Dairying Co.
"Co-operative Profit Sharing Farming"
629-630 Higgins Bldg., Los Angeles, Cal.

Citrus Lands, $450-$500.
Alfalfa Lands, $300 Acre.
22 Miles from Los Angeles.
SAN FERNANDO MISSION LAND CO., 211-212 Central Bldg.

CHANDLER RANCH.
Alfalfa and Orange Lands.
Under Roosevelt Dam
MESA IMPROVEMENT COMPANY. 123 West Sixth Street. Los Angeles.

FINE RESIDENCE LOTS IN San Diego
$75 - $100 - $150
PACIFIC BUILDING COMPANY, SAN DIEGO. L. A. Office, 507 Security Building.

BUY UNITED MORTGAGE
If you want a steady, substantial INCOME. If you want an investment that will increase steadily in value day by day, year by year. Above all an investment that is ABSOLUTELY SAFE and out of which you will receive all of the profits on your investment. Pays quarterly dividends.
UNITED MORTGAGE CORPORATION, Suite 620 Consolidated Realty Bldg.

Los Angeles Harbor Property
BUSINESS, RESIDENCE, INDUSTRIAL LOTS NEAR DEEP WATER—EASY TERMS—SPLENDID INVESTMENTS—SPECIAL CAR & BOAT EXCURSIONS 25¢—SECURE TICKETS—F. P. NEWPORT CO. 206 Central—Bldg.

WILSHIRE COURT
High Class—Exclusive Residence Property.
Walter G. McCarty Co., 825-826 Union Oil Bldg. Main 5973. F1348.

VAN NUYS The New Town
AUTO EXCURSIONS
Leaving 319 South Hill street daily at 8 a.m. and 2 p.m.
Lots 1 Acre to 10 Acres.
GREAT BUSINESS OPPORTUNITIES.

California Realty Corporation
Stock at $1.25 per share. Easy terms. Ground Floor—353 So. Hill St. Ask for Mr. Gardner. Main 2888. Home 60288.

PICO SIXES P.I.Co.
PAY 6 Per Cent —and more on your savings.
P.I.Co. 617 South Hill St.

FARM LANDS IN LARGE AND SMALL TRACTS.
BOYER, WOODBURY & ELLIOTT, 304-306 Title Ins. Bldg. A2285. Main 2548.

Biggest Snap Ever
$3000 cash for modern seven-room, story and a half bungalow. Completely furnished and a nice three-room bungalow in the rear. Rented for $12; on large lot at 5854 Woodlawn Ave. This is good income property. Well worth $4200, and will pay 10 per cent. net on that amount. See Mrs. Wear on premises or,
WATKINS & BELTON, 402 Pacific Electric Bldg. Home A3907 Bdwy. 4868

PALISADES.
New 110 Subdivision Now Open, offering greatest beach home site and investment opportunities known.
$1000 and Up.
J. J. DAVIS, Owner, 801 Ferguson Bldg., Los Angeles. Main 476, F6513.

Shares 27½c
Southern California Home Builders, 410 West Sixth St.

FIGMOND—
Raise Figs at Figmond, Merced County.
C. M. Cotton Realty Co. 710-14 American Bank Bldg. Los Angeles. F6505 Main 3394

PALM PLACE
The New Aristocratic Suburb.
GEORGE J. COTE, Sales Manager, 735 H. W. Hellman Bldg.

365 Ft. Above the Santa Monica Palisades
Brentwood Place
Where the Mountains Meet the Sea. Restricted Residence Lots. Easy Terms.
The JAMES R. H. WAGNER CO., 621 South Spring Street.

ORANGE GROVES
For best buys in Southern California, address
J. A. FITCH
The Realty Man, Pomona, Cal. Ask for my handy booklet.

8 PER CENT. PREFERRED STOCK. SHARES IN ALL PROFITS.
Call at our office on the ground floor of the American Bank Bldg., and let us explain to you our co-operative investment and profit sharing plan.
Preferred stock NOW 12 cents per share—Gibraltar Investment and Home Building Company, 142 South Spring St. Phones—Sunset, Main 9152, Home 10317.

Du RAY PLACE
For Two Weeks Only
Beautiful WEST VIEW lots: Washington Boulevard, $950 up. On Your Own Terms. See Us Quick.
CHARLES O. MIDDLETON, 202-3-4 Story Bldg. A1783; Main 2724.

BUNGALOWS.
Just completed, several 5-room bungalows, every known improvement and built-in feature, reasonable prices. Terms same as rent. If you want a real home, see us last. Our Auto at your convenience.
F. H. REDPATH CO., 4308 Moneta Ave. South 297 25339

Classified Liners.

Times Classified Rates. The rate for inserting Want Ads. in The Daily Times is 1c per word for each insertion; in the Sunday issue, 1½c per word each insertion; minimum charge, 25c; except under following classifications, the rate for which is 2c per word, minimum charge 30 cents: "Society Meetings," "Personals," "Special Notices," "Church Notices, Miscellaneous," and "Baths and Massage."

Sunday real estate advertisements, to be classified properly, must be in The Times office before 6 o'clock Saturday night. Other classified "Wants," "To Lets," etc., received over counter or by telephone until 11 p.m. Saturday. Ads. received after closing hours for each division will be inserted under heading, "Too Late to Classify." Rates 1½ cents per word.

The Sunday circulation of The Times exceeds 80,000 copies, and more "liners" are regularly printed in its columns than in the five other Los Angeles newspapers combined.

Telephone your want advertisements. Ring up "The Times," Main 8200, Home 10391, any time of day or night and secure prompt and careful attention.

The Times cannot guarantee accuracy or assume responsibility for errors of any kind occurring in telephoned advertisements.

The Times will not be responsible for more than one incorrect insertion of any advertisement ordered for more than one time.

Advertisers should retain receipts given by The Times in payment for "liners," as no mistake can be rectified without them.

SPECIAL NOTICES—

RECIPES FOR COOKING EVERYTHING in The Times Cook Book No. 4. Now on sale. Price 25c, postage 5c extra.

FAMOUS SPANISH CHEFS HAVE CONtributed innumerable recipes to The Times New Cook Book. Now on sale. Price 25c; postage 5c extra.

THE TIMES COOK BOOK NO. 4, NOW ON sale, contains two hundred pages of tested recipes. Price 25c, postage 5c extra.

THE UNDERSIGNED WILL NOT BE REsponsible for any debts made by his wife, Maria, and daughter, Mathilde, from this date on. Signed, JOHN M. WEISS.

LADIES HAVING THEIR OWN MATERIAL —we will cut and make for $38. THE HOUSE OF BAER, 504 Laughlin Bldg., 315 S. Broadway.

I, THE UNDERSIGNED, WILL NOT BE responsible for any debts made by my wife hereafter. Signed, GUS PHILLIPS.

WANTED—SEE NUFUEL. A Los Angeles Product. 637 SOUTH HILL STREET.

MISS STOYER, SCALP SPECIALIST. 1006½ S. MAIN. Phone Main 7371.

THE EUREKA VACUUM CLEANER IN its new home, 639 S. HILL ST. F5202.

FLORISTS AND NURSERIES—

FOR SALE — A CHOICE VARIETY OF ALligator pear trees, 25c and up. 538 SAN PEDRO ST.

PERSONAL—
Business.

PERSONAL — PROF. ALTHOUSE, NOTED astrologer and palmist, 20 years in Los Angeles. Largest and most successful [illegible] of any reader. Highest grade of work. We read Sothern, Frederick Warde, Julia Marlowe, Modjeska, Gadski, Calve, Edison, Sousa, and many others. Dr. Larson writes: "I consider your work the most reliable of any reader in the United States." High class patronage solicited. 539½ S. BROADWAY.

PERSONAL—LADIES, BRING YOUR OLD velvet beaver or felt hat and have it made in a new shape. We sell you the trimming cheap and trim same free while you wait.
L. A. HAT COMPANY,
622 South Broadway.

PERSONAL—MADAME DAGMAR,
623½ S. SPRING ST., ROOM 22.
Palmist and Psychic.
If you want good, accurate advice,
See MADAME DAGMAR.

PERSONAL—THE TIMES COOK BOOK, NO. 4, now on sale, contains two hundred pages of new recipes. Price 25c, postage 5c extra.

PERSONAL — ALCOHOLISM, DRUG ADdictions, tobacco and other habits treated scientifically at a quiet, homelike institution out of city. Correspondence strictly confidential. Address MM, box 285, TIMES OFFICE.

PERSONAL—LADIES, ASK YOUR DRUGgist for Chichesters Pills, the Diamond Brand. For 25 years known as best, safest, always reliable. Take no other. Chichesters Diamond Brand Pills are sold everywhere.

PERSONAL — FOR SALE—LEASE ON lodge room and office room. Inquire between 1 and 5 p.m., room 36, WALKER BLDG., 730 S. Grand ave. Main 62. F2939.

PERSONAL — MME. ORA, PALMIST, psychic; best 50c reading in city. 308½ S. SPRING.

PERSONAL—LESSEN THE HOUSEWIFE'S burden. Get her The Times New Cook Book. Now on sale. Price 25c, postage 5c extra.

WANTED—
Help, Male.

WANTED—CLERK OR BRIGHT YOUNG man, reasonable schooling, to fit for GOVERNMENT RAILWAY MAIL CLERKS. Salary $800; promotion; some preliminary evening work necessary. See "Instruction" adv. See MR. HOFF, 629 Security Bldg.

WANTED—FIRST-CLASS LADIES' TAILOR. Must be a first-class coat maker. Call at once. 253 W. 2D ST., Pomona. Phone before coming. Home or Sunset 822.

WANTED — FIRST-CLASS CARPET AND linoleum man at once. PASADENA FURNITURE AND CARPET CO., 75-83 N. Fair Oaks, Pasadena.

WANTED — FIRST CLASS COAT MAKERS and helpers. Highest wages paid to first-class help. Steady work. POPKIN & NESTOR, 453 S. Spring st. Phone 3216.

WANTED—YOUNG MAN STENOGRAPHER and for general office work; state salary expected and experience. Address N, box 556, TIMES BRANCH OFFICE.

WANTED — CORPORATION OF GOOD standing wants A No. 1 stock salesman; salary and commission. Look us up. ROOM 87, Hollenbeck Hotel.

WANTED—MAN WHO OWNS LIGHT AUtomobile to make contract to take real estate people to Elsinore. Address T, box 72, TIMES OFFICE.

WANTED — MECHANICAL DRAFTSMAN to lay out quartz milling plant; must be familiar with that class of work. 236 DOUGLAS BLDG.

WANTED—BOY ABOUT 16 YEARS OLD, good penman, as order clerk, in wholesale produce house; answer, stating references. Address S, box 198, TIMES OFFICE.

WANTED—EXPERIENCED BOOK-KEEPer. Apply to STENOGRAPHERS' ASSOciation, 418 Exchange Bldg., corner Third and Hill.

FOR SALE—LEASE ON LODGE ROOM and office room. Inquire between 1 and 5 p.m., room 36, WALKER BLDG., 730 S. Grand ave. Main 62. F2939.

WANTED — REAL ESTATE SALESMAN. HABER REALTY OFFICE, 411 Los Angeles Investment Bldg., Eighth and Broadway.

WANTED—FIRST CLASS COAT MAKERS at once. Call at HABER AND CO., 460 S. Spring.

WANTED—YOUNG MAN TO ASSIST PHOtographer; no experience required. H. H. LEINE, Hotel Fortuna, 640½ E. Fifth st.

WANTED — YOUNG MAN ABOUT 18 years of age to work in china store. Apply Supt., PARMALEE-DOHRMANN CO.

WANTED — YOUNG MAN WITH WHEEL to deliver packages. Apply Supt., PARMALEE-DOHRMANN CO.

WANTED—A BASS OR BARITONE SINGer for church quartette, must be a man of good character. PHONE 59633.

WANTED — GOOD FINISH CARPENTER this morning, bring your tools to 1149 S. OXFORD.

WANTED—FINISHING CARPENTERS AT 727 HURON ST. Take Garvanza car to Ave. 26.

WANTED — A BOY WITH WHEEL TO work in butcher shop. Call 5719 PASADENA AVE.

WANTED—YOUNG MAN ABOUT 20 TO work in warehouse, $10 week; must be used to horses. After 9 a.m., 360 ALISO ST.

WANTED — FIRST-CLASS CARPENTER, familiar in any kind of carpenter work. Apply at 646 CENTER PLACE. Tuesday.

WANTED—BOY TO FEED PRESS AT GAARDER'S, 107½ N. Main st.

WANTED — ALL-ROUND PAINTERS AT 229 WEST 28TH ST.

WANTED—
Help, Male.

Note.—Applicants for positions are advised not to inclose original recommendations in answer to ads. Send duplicates only.

WANTED — STENOGRAPHER AND ASST. book-keeper for Imperial; clerical man for mining camp; experienced book-keeper under 32 years; dry goods clerk for near-by town; grocery clerk under 30 for country town; young adding machine operator with bank experience; young man, experienced in card system and indexes; 4 linemen, for beach telephone company; 3 office boys. MERCANTILE REFERENCE ASSN., Higgins Bldg.

WANTED—FEW BRIGHT BOYS, PAST 17, fair schooling, to prepare for postoffice clerks and letter carriers; preliminary work covered, home study evenings; couple months. Bring parent with you. See "Instruction" adv. See MR. HOFF, 629 Security Bldg.

WANTED—

Live young man to learn real estate business; must start by house-to-house canvass; right man has fine chance, salary and commission. Call 9 o'clock this morning, 901 STORY BLDG., and ask for Mr. King.

WANTED — A FEW MORE MEN WHO want to earn $10 a day to represent the Pacific Coast Casualty Co., selling our Special health and accident policies covering $2500 loss of life; $12.50 per week accident benefit and $12.50 per week sickness benefit; we guarantee you $10 a day for ten hours' work if you are an insurance man. Call 601 Exchange Bldg. Ask for Mr. Schreiber.

WANTED—HUMMEL BROS. & CO.,
Employment Agents,
Established 1891.
Largest and Best Equipped Office on the Pacific Coast.
Phones, Main 509; Home 10709.
116-118 East Second street.

WANTED—MEN; WE WILL TEACH YOU a trade for your work, only few months required; automobiles, electricity, plumbing, bricklaying, six years' experience, over 1400 workmen and $100,000 contract jobs; see ad. in "Learn Trades." UNITED CONTRACTING CO., Offices 658 Pacific Electric Bldg. Shops 234 Aliso st.

WANTED—MEN AND BOYS TO LEARN A good-paying trade. Automobile driving, repairing, electricity, machinist and surveying. We teach what others have failed because we have better facilities. Don't waste time in "so-called" free instruction, for you are the loser in the end. See our ad. under "Help Wanted—Learn Trade." NATIONAL SCHOOL OF ENGINEERING, 2110 W. 7th st.

WANTED—THOROUGHLY EXPERIENCED men's furnishings salesman for retail store, Arizona; one with ability to build up business; fine opening for right man, salary $100 per month, and more when he proves his worth. Apply EDUCATIONAL EXPERT CO., 301 Fay Bldg.

WANTED—CLERICAL MAN, EXPERIENCed in taking inventory, doing commissary and pay roll work, $90 and room; must be under 30; a good penman, good at figures; have A1 references and be prepared to leave town at 24 hours' notice. Single. Position in mining camp. MR. DURBIN, 302 Higgins Bldg.

WANTED — FOR PERMANENT POSITION man who excels as a solicitor; former pace-setter in newspaper subscription, magazine subscription, insurance or premium soliciting preferred, new proposition; requirements, good address and references. Ask for "PACKARD," Circulation Department, Times Building. Call before 9 a.m. or after 4 p.m.

WANTED—TUCKER'S HOTEL AND RESTaurant Employment Agency, 211½ West 2nd st. Cooks, waiters, porters, bus boys, pantry men, kitchen helpers, camp flunkeys, second cook for camp, elevator boys, pot, glass, dish washers, house men, etc. Call TUCKER'S.

WANTED — A FIRST-CLASS PATTERN maker, 50 cents per hour; machinist-floorman, railroad work, out of town and in the city, 42 cents an hour. INTERSTATE SERVICE CO., 615 American Bank Bldg. Call 7 a.m.

WANTED—MIDDLE-AGED MAN TO FILL orders and wait on trade in wholesale house. One with knowledge of tailors' trimmings business preferred. State age, experience. Salary $12 per week. Address P, box 393, TIMES BRANCH OFFICE.

WANTED—DOUBLE ENTRY BOOK-KEEPer who can operate typewriter for wholesale and retail gents' furnishings store, out of city, salary $110 to start, rapid advancement. "PAN-AMERICAN," 509 Germain Bldg.

WANTED—FIRST CLASS HALL MAN FOR hospital work; twenty-five dollars per mo., room and board. Also man to wait on table and wash dishes. ST. CATHERINE HOSPITAL, cor. of 4th and Pacific st., Santa Monica.

WANTED — 100 MEN.

Pipe line work. Wages $2.50 and up. Apply MAHONEY BROS., Castaic, Calif.

WANTED—100 MEN.

Pipe line work. Wages $2.50 and up. Apply MAHONEY BROS., Castaic, Calif.

WANTED—CORRECT BOOK-KEEPER THAT can typewrite and shorthand, for a large real estate business. State age, salary expected. Address FF, box 88, TIMES OFFICE.

WANTED—AN OLD LINE FIRE INSURance company with assets of over $3,000,000 wants a good man to solicit for them. SEA BOARD REALTY CO., 601 Exchange Bldg. Third and Hill.

WANTED—FIRST-CLASS REAL ESTATE stenographer for A1 real estate firm, in city; salary $75, with good advancement for capable man. Apply EDUCATIONAL EXPERT CO., 301 Fay Bldg.

WANTED—COMPETENT PATTERN MAKer, start to work at once; LOS ANGELES FOUNDRY CO. Call Tuesday morning, 2444 S. Alameda st. Phone South 200, Home 22166.

WANTED—NIGHT WAITER FOR SMALL restaurant, must have some experience and be neat and obliging. Apply after 12 noon. 314 E. SEVENTH ST. Blue Moon restaurant.

WANTED — COOKS, WAITERS, BUSS boys, porters, kitchen men, housemen, man and wife, ranch, city, $60 fd. All kinds help call SMITH'S EMPLOYMENT AGENCY, 128 W. Fifth st.

WANTED—WE WILL PAY LIBERAL COMmission to the salesmen that can make good in selling stock of a progressive building company; no inflated values. References. SUITE 420, UNION OIL BLDG.

WANTED — SKILLED CARPENTERS FOR inside finishing and stair building. If capable of doing work of highest class bring tools and be ready to start at once. 1500 KENNETH ROAD, Glendale, at end of Glendale car line.

WANTED—CHAUFFEUR, $40 MO., GERman or Swedish; gardener, vegetables, etc., $40 mo. Call early. SWEDISH AND GERMAN EMPLOYMENT BUREAU, 101½ S. Broadway.

WANTED — GOOD MAN FOR LUMBER yard; must be capable to act as foreman and to keep accounts; must have local experience. F. J. LEAVER & CO., 817 Higgins Bldg.

WANTED — A YOUNG MAN AS DRIVER for grocery; must be experienced and come prepared to work. Apply WALNUT PARK GROCERY, 4511 Moneta ave. Phone Vermont 554.

WANTED — FEATHER DYER TO GO TO Seattle, good pay and steady work for the right man. Address T, box 78, TIMES OFFICE.

WANTED—BRIGHT BOY, 16 YEARS OLD, to answer phone calls. Must be neat. $8 per week to start. References required. Address T, box 132, TIMES OFFICE.

WANTED — FINISH CARPENTERS AND also carpenters to figure on contract work. Apply 517 HIGGINS BUILDING. Broadway 2897.

WANTED—MILITARY INSTRUCTOR FOR boys' school. Must have school experience and references. $70 and found. HUMMEL BROS. & CO., 116-118 E. 2nd st.

FOR SALE—A1 SALESMAN FOR LADIES' furnishings and dry goods, capable of trimming windows. 531 MASON BLDG.

WANTED—
READ "ADS" MALE HELP WANTED, INVESTMENT REQUIRED.

WANTED — BOY FOR ERRANDS AND cleaning; 16 years. F. OBRIKAT FUR CO., Third and Hill.

WANTED — A GOOD MAN TO WORK IN real estate business; a chance to make some money. J. N. STEPP, 240 South Hill.

WANTED — TAILOR ON MEN'S COATS; good pay, steady work. 437 SOUTH MAIN. Rooms 6 and 7.

WANTED—ERRAND BOY WITH WHEEL. Inquire SOUTHERN CALIFORNIA PRINTING CO., 115 N. Broadway.

WANTED A BUTCHER TO INSTALL MEAT market in new grocery store. Phone M. 4793 after 7 p.m.

WANTED—MAN TO HELP IN KITCHEN 2 hours daily at noon. Wages 25c and lunch. GARBENS' BAKERY, 556 S. Main st.

WANTED—GOOD CIRCULATION SOLICITors. Apply POMONA PROGRESS, Pomona, Cal.

WANTED—BOY TO WORK IN GROCERY store and deliver, on bicycle. 53007. 2430 W. SEVENTH.

WANTED—PLATEN PRESS FEEDER. APply 515 DELTA BLDG.

WANTED—3 ROUGH CARPENTERS AT 816 SAN PEDRO ST. Bring tools.

WANTED—
Help, Male.

WANTED—SEVERAL MEN UNDER 35 TO FIT FOR GOVERNMENT RAILWAY MAIL CLERKS; GOOD STARTING SALARY; PROMOTION; PERMANENCY. SEE "INSTRUCTION" ADV. FOR SUCCESSFUL COACHING. SEE MR. HOFF, 629 SECUITY BLDG.

WANTED—A GOOD SALESMAN CAN ALways get an A1 staple line to sell on commission and when he proves worthy can have salary and expenses. Resident agents wanted for various lines of merchandise, in all cities and towns of Pacific Coast, Arizona and New Mexico. CAL. AMER. TRADE CO., 904 Union Oil Bldg.

WANTED — FOR U. S. ARMY — ABLE-bodied unmarried man, between ages of 18 and 35; citizens of United States, of good character and temperate habits, who can speak, read and write the English language. For information apply to RECRUITING OFFICER, Canadian Bldg., 423 South Main st., Los Angeles, Cal.

WANTED — A YOUNG MAN, AN EFficient stenographer and book-keeper, not afraid to go to the country; Davis Creek Orchards Company of Modoc Co., Cal., want this kind of a man and will offer him a rare chance to get ahead in the world. Call at 413 S. ALEXANDRIA AVE., city, for three days. Home phone 56777.

WANTED—MEN AND BOYS IN FACTORY for hydro-carbon engineering, tractioneering, aerial, automobile, pattern making, foundry, electric machinery. A. G. MATTESON, M.E.E. See ad. Learn Trades. California Foundry and Engine Works, 416 E. 32nd st.

WANTED—SALESMAN—
If you are a salesman, good hustler, and wish to make $50 week, see us at once; we have the best and biggest paying industrial proposition ever offered the investing public. NUFUEL. See MR. NORRIS, 637 S. Hill st., Los Angeles, Cal.

WANTED—
Attention insurance men, unique insurance proposition; fine commissions to reliable men. See "PACKARD," Circulation Department, Times Building, before 9 a.m., or after 4 p.m.

WANTED—
Salesman capable of interesting and closing all classes at their homes. Splendid remuneration, permanent employment. R. S. PACKARD, Third floor, "Rear" New Times Bldg. Call before 9 a.m. or after 3:30 p.m.

WANTED—YOUNG MAN, WITH SOME EXperience in silk piece goods, for city salesman and office man by wholesale house; state experience and references; good chance of advancement. Address R, box 154, TIMES OFFICE.

WANTED — BOND SALESMAN. SUBstantial financial institution offers attractive connection to salesman of energy and ability. Leads furnished. When answering, give phone number. Address Z, box 568, TIMES BRANCH OFFICE.

WANTED — CASH BOYS. VILLE DE PARIS, 317 S. Broadway.

WANTED—3 EXPERIENCED DYE WORKS drivers; must come well recommended and know Westlake, southeast, Hollywood or Garvanza districts; steady work, salary and commission. SUITITORIUM DYE HOUSE, 1338 San Julian.

WANTED—A SIGN WRITER FOR WALL work. TURBETT & HOVEY, 60 W. Union st., Pasadena.

WANTED — A FIRST-CLASS SALESMAN for merchant tailoring; salary no object. C. GLICK & CO., Tailors, 424 S. Main st.

WANTED — GOOD SOLICITORS TO SELL coupons; can make big money. OLD MISSION STUDIO, 234 S. Main.

WANTED—FIRST CLASS SIGN PAINTER. HARRY C. BOWERS, 123 East 4th st., signs and bulletins.

WANTED—DINNER COOK, SHORT HOURS. DELTA LUNCH ROOM, 448½ S. Main st.

WANTED — A PRESSER, MUST BE A tailor. Call 613 WEST SIXTH ST.

WANTED—EXPERIENCED WAITER. CALL MAIN 4595.

WANTED—
Help, Male and Female. (Investment Required.)

WANTED — A LARGE MANUFACTURING company desires to engage the services of a high-class business man of proven ability. Must be able to manage successfully and invest (as the business is growing) from $10,000 to $25,000. Ample security and a bright future are the features of this offer, which to a man who can qualify, presents an opportunity unusually attractive and profitable. Address O, box 388, TIMES BRANCH OFFICE.

WANTED—
An honest reliable man to help manage an old established money-making business, to handle cash and wait on customers. No previous experience necessary; fullest investigation; $300 cash required; pays $150 per month. Call ROOM 309 BRYSON BLOCK, 145 South Spring st.

WANTED—SOBER, INDUSTRIOUS FOREman to take charge of and oversee improving tract of land, $2000 cash security required; best security given. Good salary to right man. Address T, box 133, TIMES OFFICE.

WANTED—HAVE OPENING FOR RELIable man who can invest $300 with his services in established business; clean, light work; no experience necessary; will pay $125 month. Call 124 W. 6TH ST., Room 413.

WANTED—STEADY, RELIABLE MAN TO help manage well-established business. Will pay $125 monthly. No previous experience necessary. $250 cash required. Call ROOM 206 American Bank Bldg., Corner Second and Spring.

WANTED—AMBITIOUS LADY TO TAKE half interest in established and profitable office business. $750 required. $100 per month guaranteed at start. Address O, box 558, TIMES OFFICE.

WANTED — YOUNG MAN, SALARY $100 per month; with automobile house, to learn the business, must have $1000. L. R. MYERS, 726 California Bldg.

WANTED—
Help, Female.

WANTED—GOOD COOK AND FOR GENeral house work, for family of 3, $30 per month, board and room; recommendations. Apply mornings. Phone Wilshire 1952. 1039 ARDMORE AVE.

WANTED—WILL GIVE A GOOD HOME TO a lady for care of two children, light housekeeping, no washing or cooking; small salary. Apply ST. CATHERINE'S HOSPITAL. Apply M. J. T.

WANTED—CASHIERS WITH DEPARTment store experience. Apply SUPT. HAMBURGER'S.

WANTED — FIRST-CLASS COAT FINISHers and buttonhole makers. Highest wages and steady work. POPKIN & NESTOR, 453 S. Spring st. Phone F2216.

WANTED—A DRESSMAKER FOR INSTITUtional work, including room, board and salary. ST. CATHERINE'S HOSPITAL, Fourth and Pacific, Santa Monica.

WANTED—A PLAIN COOK, LARK ELLEN Home. Take Eagle Rock Valley car, off at Macon st., walk one block east or phone EAST 1547.

WANTED—COMPETENT GIRL FOR COOKing and general housework; 2 in family; wages $25. Call mornings, 2755 RAYMOND AVE. 72757.

WANTED—GIRL, GENERAL HOUSEWORK, 4 in family, no washing; wages $35; references. 2904 W. SEVENTH. Phone 54547.

WANTED—GIRL FOR GENERAL HOUSE work in 6 room bungalow by young couple. Apply 836 SOUTH BURLINGTON.

WANTED—GIRL TO ASSIST WITH GENeral house work, 3 adults, wages $30. Call mornings, 1515 SOUTH FIGUEROA ST.

WANTED—CASHIER, OUT OF CITY, $10. Fare paid. Cafeteria experience. MARK'S AGENCY, 125 E. 2nd st.

WANTED — CHAMBERMAID TO WORK half days. Apply early. PICKWICK APARTMENTS, 833 S. Grand.

WANTED—WOMAN TO ASSIST IN HOUSEwork, two hours in the morning. Call 240 W. 56TH ST.

WANTED—A MAID, DAY OR WEEK. APply between 8 to 10 a.m. 221 W. TEMPLE STREET.

WANTED—SISTER TEAM, MUST BE GOOD dancers. Also young ladies with good voices. Road show. J. CURRAN, Mision Apartments, Suit B-8.

WANTED—LADIES WHO CAN PLAY brass, for road show. Must travel. Apply J. CURRAN, Mission Apartments, Suit B-8.

WANTED—COOK OR GIRL FOR GENERAL housework. PHONE 72047.

WANTED — EXPERIENCED CHOCOLATE dippers. Apply LUCILE CANDY CO., 2650 W. Pico.

WANTED — COMPETENT FAMILY COOK, good wages. 1251 ST. ANDREWS PLACE. Phone 73230.

WANTED—GIRL FOR GENERAL HOUSEwork, small family. Apply 1053 S. BURLINGTON.

WANTED — WAITRESS, $7 WEEK; ALSO lunch girls, 11:30 to 1:30. SWANSON'S, 112 E. Ninth.

WANTED—GIRL TO HELP WITH HOUSEwork and children. Phone Inglewood 140 R. 4. MRS. J. E. HOWELL, El Segundo.

WANTED—GIRL FOR GENERAL HOUSEwork, family of 3 adults, references required. 207 N. SICHEL ST.

WANTED—
Help, Female.

Note.—Applicants for positions are advised not to inclose original recommendations in answer to ads. Send duplicates only.

WANTED—WOMEN OF REFINEMENT TO sell property to people of refinement. If you have friends or acquaintances who are planning either a new home, or making a real estate investment, you will be doing them a kindness and make money for yourself by interesting them in Brentwood Place. Four women connected with this office, have made $1550 since we first offered this property. We have room for three more capable women. You will be proud to show Brentwood Place. It possesses all the charms that appeal to people of good taste. I will show the property and close your sales and pay you a good commission. See MR. WOOLDRIDGE, Sales Manager of the JAMES R. H. WAGNER CO., 631 S. Spring st., second floor, Realty Board Bldg.

WANTED—COOK FOR FIVE MEN, NEAR city, $35, fd. 2 chambermaids, $25, fd., country. 2 chambermaids, $25, fd., city. fd. 3 a la carte waitresses, $35 and meals. Waitress, $30, fd., for mining town. 2 a la carte waitresses, $35, fd., country. 2 waitresses, $30 and meals, city. Pantry girl, $40, fd. 2 a la carte waitresses, $35 an meals, country. Pastry cook, $12 wk. Cook for delicatessen, $12 wk. 2 girls for mixed work, 2 general housework girls. TOURIST EMP. OFFICE, 145 S. Spring, Room 210.

WANTED—COOK FOR 5 MEN, NEAR CITY, $35, fd. 2 chambermaids, $25, fd., country. 2 chambermaids, $25, fd., city. Waitress, $30, fd., for mining town. 2 a la carte waitresses, $25, fd., country. 2 waitresses, $30 and meals, city. Pantry girl, $40, fd. 3 a la carte waitresses, $35 and meals, country. Pastry cook, $12 wk. Cook for delicatessen, $12 wk. 2 girls for mixed work, 3 general housework girls. TOURIST EMP. OFFICE, 145 S. Spring, Room 210.

WANTED—TELEPHONE OPERATORS, PERmanent positions for young women and girls. Salaries from $1 to $3 per day. Extra pay for evening and night work. Salaries paid while learning. Employment office open week days, 8 a.m. to 6 p.m. Saturdays 8 a.m. to 1 p.m.
PACIFIC TELEPHONE & TELEGRAPH CO.,
Sixth floor, Eshman Bldg.,
221 W. 7th st. Bet. Broadway and Hill.
Telephone number Main 4.

WANTED — GERMAN FAMILY, COOK, city, $40. Cook, plain place, $35. Cook and downstairs work, $40. Another, $35. Two housegirls, Pasadena, $40 each. Another, country, as one of family, $35. Many other housework places. Second girl, $25. Working housekeeper, apartment, $30. Janitress, apartment, $35. Cook and chauffeur, $90. Chauffeur, $50. HENDERSON EMPLOYMENT AGENCY, 455 S. Broadway.

WANTED — WOMAN UNDER 50 TO ASsist in housework and care of two children, family of four, residing in suburban district, no heavy work, no laundry; will not be expected to take charge of cooking. Permanent position, good home, $25 per month; references, position open until 15th. Address R, box 160, TIMES OFFICE.

WANTED—GIRL TO ASSIST BOOK-KEEPer and do general office work; experience unnecessary, but must be neat, rapid, accurate and willing, and write excellent hand. Salary $8. Call before 10.30 Angeles University, 924 BEACON ST. Take W. Ninth car.

WANTED—WOMEN CANVASSERS TO SELL new invention for ladies, a necessity, never before canvassed, and bound to be big seller; liberal commissions paid daily. Call between 9 and 12 a.m. See MR. TALLMAN,
CALIF. AMERICAN TRADE CO.,
904-929 Union Oil Bldg.

WANTED—WOMEN CANVASSERS TO SELL new invention for ladies, a necessity, never before canvassed, and bound to be big seller; liberal commissions paid daily. Call between 9 and 12 a.m. See MR. TALLMAN,
CALIF. AMERICAN TRADE CO.,
904-929 Union Oil Bldg.

WANTED — COOK AND DINING-ROOM girl, boys' school, $80 month; call before 10 a.m. Cook and second maid, beach, $40, 30. Second maid, Pasadena, $35. Many good housework places, 30 to $45. Call early. SWEDISH AND GERMAN EMPLOYMENT BUREAU, 101 S. Broadway.

WANTED—CASH GIRLS. VILLE DE PARIS, 317 South Broadway.

WANTED—YOUNG LADY WHO IS COMPEtent stenographer and book-keeper, two or three hours daily. Answer in own handwriting, stating age, experience and salary expected. Address T, box 65, TIMES OFFICE.

WANTED — TWO LADIES. BEAUTY CULture, pays big, learn right. "FLORENTINE HAIRDRESSING COLLEGE, "World's Largest," 227 Mercantile Place, near Broadway, see "Instruction Course."

WANTED — GIRL FOR OFFICE WORK; must be quick and accurate at figures and fair penman; wages $7 per week at start, with raise at end of first month. Apply 241 EAST FIFTH STREET.

WANTED—LADIES WITH SPARE TIME at home to decorate novelties for wholesale trade. Call 9 to 5, WOMAN'S NATIONAL ART EXCHANGE, 403 Germain Bldg., 224 S. Spring.

WANTED—
Salesladies for aisle tables. Experience necessary.
J. M. HALE CO.,
345 S. Broadway.

WANTED—AN OLD-LINE FIRE INSURance company with assets of over $3,000,000, wants a good woman to solicit for them. SEA BOARD REALTY CO., 601 Exchange Bldg., 3rd and Hill.

WANTED — RELIABLE PROMOTER TO handle high-class proposition out of which immense profits can be made. Reference given and required. Address S, box 186, TIMES OFFICE.

WANTED—MAN AND WIFE, RANCH, city, $60, fd. Cook, small restaurant, $35. Carvers, $8. Servers, $7. Waitresses, arm and tray, $7, $8. Kitchen woman, $7. All kinds help. Call SMITH'S EMPLOYMENT AGENCY, 128 W. 5th st.

WANTED—YOUNG LADY BOOK-KEEPER and stenographer. One having insurance experience and living at home preferred. State age, qualifications and salary expected. Address P, box 336, TIMES BRANCH OFFICE.

WANTED—
SALESLADIES
Experienced in glove, hosiery and notion departments. Apply SCHAPER'S, Seventh and Hill.

WANTED—C. S. GIRL TO CARE FOR children and light housework for working couple; $20. Apply MRS. COVELL, Vermont Heights car Woodcrest, Lincoln st. near Normandie.

WANTED — OFFICE ASSISTANT, GOOD permanent position for girl accustomed to telephones and typewriter, and willing to work. $40 per manth. Address P, box 330, TIMES BRANCH OFFICE.

WANTED — EXPERIENCED OPERATORS on shirt waists, steady work, good pay. New machines. 117 WINSTON ST., room 302, third floor.

WANTED — BRIGHT GIRL TO LEARN marking and sorting; also girl to answer phones. Apply IDEAL LAUNDRY, 839 E. Fourth st.

WANTED — EXPERIENCED MAID FOR general housework; must be good cook; 3 adults in family; no washing $30. 29018; SOUTH 6376.

WANTED—AN EXPERIENCED SALESLADY understanding china, glassware and silverware. Apply with references. VOLLMER-JANTZEN CO., 7th and Hill.

WANTED—EXPERIENCED NURSE FOR child, German or French preferred, local references required. 977 WESTMORELAND AVE. Phone 55317.

WANTED—NEAT YOUNG GIRL TO ASsist in housework, and care of children; go home nights. 1137 W. 29TH ST., University car.

WANTED — NEAT, REFINED YOUNG girl to assist with housework in small family, no cooking, washing nor ironing. Telephone 57768 today.

WANTED — SALESLADY; EXPERIENCED in selling china, cut glass and household supplies. Apply Supt. PARMALEE-DOHRMANN CO.

WANTED—COLORED WOMAN FOR GENeral work, no heavy washing, moderate wages. Call today after 9 a.m., 498 CAL. ST. Hotel Eskey, Apt. 21.

WANTED — SEVERAL NEATLY-DRESSED young women for ten days' work; easy work and good money. Call between 8 and 6. 301 TAJO BLDG.

WANTED — LADY CARD PRINTERS. Write today. P.O. BOX 232, ARCADE STATION, Los Angeles, Cal. State lowest salary.

WANTED—GIRL FOR GENERAL HOUSEwork in small family; new, modern bungalow. All conveniences. 7514 HOLLYWOOD Boulevard.

WANTED—GIRL FOR GENERAL HOUSEwork, family of 2 adults; 6-room flat; no Sunday dinners. Call 53067. 1904 W. 6TH ST.

WANTED—MIDDLE-AGED WOMAN TO DO light housework, two in family; no washings. 297 E. 43RD ST. 29095.

WANTED — YOUNG LADY CLERKS AT once. F. W. WOOLWORTH CO., 5, 10 and 15-cent store, 431 S. Broadway.

WANTED—SEVERAL GOOD COOKS AND housemaids for private families. Good salaries. 500 GERMAIN BLDG.

WANTED—YOUNG GIRL ABOUT 15 YEARS old to take care of 2-year-old boy. 1449 W. 57TH ST.

WANTED—GIRL FOR GENERAL HOUSEwork. HOLLYWOOD 57697.

WANTED—
Help, Female.

WANTED — TUCKER EMPLOYMENT AGENCY, 211½ W. Second st. Wanted—Housekeeper, hotel, Arizona, $40, fd. Head waitress, cafe, city, $12. Linen woman, $30. Serving woman, $25. Three floor walkers, cafeteria, $7. Meat carvers, $9. Serving girls, $7. Salad maker, $10. Cook, ranch, $40. Cook, dairy lunch, $12, no Sunday. Waitresses, Arizona, $40, $25. Waitresses, Nevada, $25, Orenyo, $30. Waitresses, city, $8 wk., $35 mo. Kitchen woman, $45. Call TUCKER'S.

WANTED PASTRY COOK, SCHOOL, $45. Restaurant cook, $10 week. Infant's nurse with city reference, $35. Two children's nurses, $25 each. Assistant in care of invalid, $5 week. Mother and daughter, cook and second, $55. Cook for elderly couple, $30. Housegirl for two, $35. Another for three, $35. Housegirl, city, $40. Waitress, clubhouse, $35. Housegirls, city and country, $25 to $40. MRS. HAWLEY & CO., 254 S. Broadway.

WANTED—PASTRY COOK, COUNTRY HOtel, $50, etc.; pastry cook, cafeteria, country, $14 a week; pastry cook, institution, $45, etc.; 2 chambermaids, first-class country hotel, $25, etc.; chambermaid hotel, north, $25, etc.; waitresses, country hotels, $25, etc.; 2 girls for mixed work, small hotel, city, $25, etc.; carver, country cafeteria, $8 a week; house girls, city and country, $25, etc., to $40, etc. HUMMEL BROS. & CO., 116 East Second st.

WANTED—COAT FINISHERS, GOOD PAY, steady work. 427 S. MAIN ST., rooms 6 and 7.

WANTED—GIRL TO DO UPSTAIRS WORK and take care of 6-year-old child. Call 651 WESTLAKE AVE.

WANTED — GIRL TO DO HOUSEWORK, one who is not afraid of work, 2 in family. Call 678 KINGSLEY DRIVE.

WANTED — EXPERIENCED PANTS FINishers and girls to learn. 328 WILSON BLDG., First and Spring sts.

WANTED — EXPERIENCED BINDERY girls. See WESLEY DENNING CO., 718 S. Spring st.

WANTED—COMPETENT GIRL FOR GENeral housework, 2 in family, good home. Call mornings, 966 WESTMORELAND AVE.

WANTED — DRESSMAKER'S APPRENtice. Apply at once. 727 HARTFORD AVE.

WANTED—GIRL FOR GENERAL HOUSEwork. Call WEST 8583.

WANTED — A COMPETENT GIRL FOR general housework. 1811 S. FLOWER ST.

WANTED — GIRL TO WORK IN CANDY store. WELLS, 721 S. Broadway.

WANTED—GIRL FOR GENERAL HOUSE work, family 3 adults. PHONE 72251.

WANTED—
Help, Male and Female.

WANTED—MAN AND WIFE, CHAUFFEUR and cook, $75 month; man and wife, gardener and cook, $65 month. Call early. SWEDISH AND GERMAN EMPLOYMENT BUREAU, 101½ S. Broadway.

WANTED—MAN AND WIFE TO WORK IN an apartment house. Wages $50. 822 S. GRAND AVE.

WANTED—STUDENTS FOR STAGE, STOCK company. Salaries paid. Give phone. Address P, box 307, TIMES BRANCH OFFICE.

WANTED—
Help, Male and Female. (To Learn Trades.)

WANTED — NATIONAL SCHOOL OF ENGINEERING, 2110 W. 7th. Established 1905. The only practical school in Southern California. The largest, most equipped of its kind. We teach driving, repairing and overhauling of all makes of automobiles; students are taught to manufacture and build all machine parts under personal supervision of expert mechanics; our course in electricity is both theoretical and practical, consisting of house wiring, motor, armature, field wiring, etc.; also complete course of surveying. Value must be paid for; instruction received free is not valuable; we teach what other schools have failed to do; their failure raises our standard. Positions furnished to graduates, also places to work for room and board after school hours. Inspection of shops and interview with students invited. Catalogue free.

WANTED—YOUR WORK PAYS EXPENSE while learning trade of automobiles, electricity, plumbing, bricklaying. Actual garage work and contract jobs; the faster you learn, the more we earn. These trades pay $5 daily and work easily obtained. Catalogue free. UNITED TRADE SCHOOL CONTRACTING CO., Offices 658 Pacific Electric Bldg. Shops, 234 Aliso st.

WANTED—MEN AND BOYS IN FACTORY manufacturing hydro-carbon explosion engines, aerial, automobile, traction engines, pattern making, electricity, under personal training of A. G. Matteson, mechanical, electrical engineer. Write for particulars, CALIFORNIA FOUNDRY AND ENGINE WORKS, 416 E. 32nd st.

WANTED—DON'T WORK FOR OTHERS. Start mail-order business at home. I made $8500 first year. I will show you how. Instructive booklet free. VOORHIES, Desk I, Omaha, Neb.

WANTED — AUTOMOBILE DRIVING taught, either sex. $15. Address 351 E. 35TH ST.

WANTED—APPRENTICE WANTED IN MILlinery, 943½ W. 6T HST. Phone F5786.

WANTED—
Help, Male and Female. (Instruction Courses.)

WANTED—STUDENTS, $5 MONTH, SHORThand, book-keeping, typewriting, "Gregg," "Pitman." (Day or night.) Broadway 3833. NATIONAL BUSINESS COLLEGE, 601 Chamber of Commerce.

WANTED — SEVERAL CLERKS AND bright boys to prepare for postoffice clerks and letter carriers; entrance examination soon; thorough preparation by evening study. See MR. HOFF, 629 Security Bldg.

WANTED—TAILORS AT ILLIGE'S CUTTING SCHOOL. Ladies' suit patterns cut to order in sets or single, guaranteed to fit. 220 UNION OIL BLDG. 5 to 9 p.m.

WANTED — LOS ANGELES RAILWAY mail clerk examination soon; candidates coached free. FRANKLIN INSTITUTE, dept. 13W, Rochester, N. Y.

WANTED — BEAUTY CULTURE PAYS Big. Learn right. "FLORENTINE," World's Largest, 227 Mercantile Place, near Broadway.

WANTED—MAKE MONEY WRITING SHORT stories, or for papers; big pay. Free booklet tells how. UNITED PRESS SYNDICATE, San Francisco.

WANTED — PICTURE PLAY WRITERS; big pay; we'll teach you; free information. PICTURE PLAY ASSOCIATION, D.11, San Francisco.

WANTED — TWO LADIES IMMEDIATELY. CORENSON HAIR COMPANY, 619½ South Broadway.

WANTED — GOOD CHRISTIAN GIRLS wishing to learn nursing to write to the ANAHEIM SANITARIUM, Anaheim, Calif.

WANTED—
Situations, Male.

WANTED — POSITION BY COMPETENT male stenographer and book-keeper. Law office preferred. Can do briefing and title searching. Address P, box 328, TIMES BRANCH OFFICE, or phone Main 3216, MR. STEVENS.

WANTED—YOUNG MAN OF GOOD APPEARance and education wishes any salaried position where brains and reliability count. Best references and can do anything. Address P, box 333, TIMES BRANCH OFFICE.

WANTED—SITUATION. DRUGGIST, REGIStered, first-class prescription man, good salesman; best of references. Address P, box 334, TIMES BRANCH OFFICE.

WANTED — YOUNG MAN, GRADUATE OF a business college, wants position as book-keeper. Inexperienced. Salary no object. Address B. GRIJALVA, Azusa, Cal.

WANTED — ALL AROUND GOOD COOK, middle-age, desires position ranch, camp or boarding-house; wages $30 per month. Address T, box 69, TIMES OFFICE.

WANTED — ENGLISHMAN, EX-POLICEman, wants position; good education, good worker; references. PLAXTON, 704 E. Fifth street.

WANTED — CHAUFFEUR WANTS SITUAtion, experienced high-powered European cars. Honest and reliable. References. English. HORNBY, 704 E. Fifth st.

WANTED — GOOD GENTLEMAN PIANIST would like to play cafe or theater work with violinist. Address S, box 143, TIMES OFFICE.

WANTED — WORK AS PAINTERS' HELPer or can do good plain work; two years' experience. Address S, box 195, TIMES OFFICE.

WANTED — SITUATION BY CHAUFFEUR and mechanic, 6 years, first-class experience; drive any car; married; age 26. F. A. SHELDON, 424 W. Lemon avenue, Monrovia.

WANTED — ALL AROUND MACHINIST and gas engine man, with automobile experience; willing to form partnership if necessary. Address T, box 170, TIMES OFFICE.

WANTED — POSITION, CHAUFFEUR, $40 month. Phone 12639; Main 1095. SWEDISH AND GERMAN BUREAU.

WANTED — POSITION BY A CHINESE AS family cook. Address T, box 129, TIMES OFFICE.

WANTED — PAINTING, ROOMS TINTED, $2 up; work guaranteed. Call BOYLE 2516.

WANTED—POSITION BY GOOD CHINESE. Best cook for family. L. WONG, box 103, TIMES OFFICE.

WANTED — PAPERHANGING, PAINTING, tinting, good mechanics, day or job. SAMUELS, Phone Home F2846; Boyle 695.

WANTED—
Situations, Male.

WANTED—HAVE YOU ANY LARGE PROPOSITIONS IN VIEW OR PENDING OF A HIGH GRADE, REAL ESTATE OR OTHERWISE, WHERE THE SERVICES OF A MAN OF WIDE EXPERIENCE, KEEN JUDGMENT AND IMMENSELY LARGE ACQUAINTANCE AMONG THE BEST CLASS OF PEOPLE MIGHT HELP CONSUMMATE A DEAL? IF YOU HAVE, LET ME KNOW. I BELONG TO SEVERAL CLUBS AND LARGE ORGANIZATIONS AND AM IN A POSITION TO HANDLE DEALS OF A GILT-EDGE CHARACTER ONLY, AND ONLY ON A COMMISSION BASIS. ALSO I WANT A FEW REAL ESTATE SNAPS TO WORK ON EITHER FROM OWNERS OR AGENTS. ADDRESS P, BOX 322, TIMES BRANCH OFFICE.

WANTED — POSITION AS SUPERINTENDent or foreman, a middle-aged, married man who has had years of experience, mainly in citrus horticulture, but can handle walnuts or olives, would like the care of a large grove. Can take charge of a very large acreage planted or to be planted. Best of references furnished. Address V8, box 4, TIMES OFFICE.

WANTED—YOUNG MAN, 20 YEARS OF AGE, with technical High School training, desires a position as assistant draftsman and tracer where he can advance himself. Can furnish excellent references as to character and ability. Address P, box 394, TIMES BRANCH OFFICE.

WANTED—POSITION AS RANCH MANAger or foreman by man who has had 20 years' successful experience on California ranches, capable of taking complete charge; references. Address E. A. ALLEN, Lamanda Park.

WANTED — BY EXPERIENCED OFFICE man, age 27, position as office manager, credit man, or book-keeper; best of habits. Best of references. Address T, box 67, TIMES OFFICE.

WANTED — BY ROBBUST YOUNG MAN of fair education, steady position, where undoubted honesty is required, handy with tools. Address JOHN A. GRAY, 773 West 16th st., or Home phone 25129.

WANTED — ACTIVE, CLEAN CUT YOUNG business man, married; one who you can thoroughly depend upon to work hard for your interest desires position at anything honest; will show good results, highest references. Address T, box 127, TIMES OFFICE.

WANTED — A GOOD JAPANESE BOY wanted situation as a school boy in Christian family not very far from the downtown district. Japanese Christian home. 660 N. WESTERN AVE.

WANTED — WORK OF ANY KIND BY single middle-aged reliable man; understands carpentering, painting, etc., and handy with other tools; references. Address T, box 111, TIMES OFFICE.

WANTED—BY FIRST-CLASS PRINTER, situation as machinist-operator or combination machine-hand. Southern California preferred. Address H. S. MAPLE, Los Angeles, R.F.D. 14, Box 115.

WANTED—POSITION AS CHAUFFEUR BY Japanese who has had experience of many years, and has good recommendations; also willing to work. Address S, box 134, TIMES OFFICE.

WANTED—JAPANESE, WELL TRAINED house man (butler) wishes position in wealthy family, with recommendation. OHASHI, 116 North Fair Oaks, Phone Fair Oaks, 517, Pasadena.

WANTED—SITUATION, GARDENER, GERman, 35, married, no children, capable to take care of fine home place; personal reference. Address box 85, TIMES OFFICE, Pasadena.

WANTED — JAPANESE CENTRAL EMployment Agency; all kinds of Japanese help promptly furnished; house and window cleaning department. Phones: Main 2924; F2926. 124½ E. THIRD ST.

WANTED — CHAUFFEUR, FIRST-CLASS mechanic, drive American and foreign cars, 5 years' experience; prefer private family. Address N, box 558, TIMES BRANCH OFFICE.

WANTED—SCHOOLBOY, 14, WANTS ROOM and board, for services or part payment. Address O, box 576, TIMES BRANCH OFFICE.

WANTED—YOUNG GERMAN, 21, WILLING to work, with fair education, wants steady position with show for advancement; country preferred. Address VN, box 79, TIMES OFFICE.

WANTED—BOOK-KEEPER, ONE WHO CAN do your work; am rapid on the typewriter; local references; salary reasonable to start. Address O, box 551, TIMES BRANCH OFFICE.

WANTED — FATHER AND SON, WILLING workers, landscape gardening or anything. Address WM. SLUYS, 325 E. 2nd st., Fedora Hotel.

WANTED—JAPANESE FIRST-CLASS COOK desires situation, thoroughly experienced and highly recommended. ITO'S OFFICE, 949 Hill. 64223; Main 8048.

WANTED—POSITION AS FOREMAN, SUperintendent or manager for building firm where ability counts. 614 WRIGHT & CALLENDER BLDG.

WANTED—ACCOUNTING. BOOKS KEPT BY hour, day, week or month. Auditing. Books opened and closed. JOHN TRIMBLE, Phone 28312.

WANTED—PAINTING, TINTING, DECOrating, prices very reasonable. First class work guaranteed. PHONE WEST 2124. SHIELDS.

WANTED — BOOK-KEEPER, EMPLOYED, desires situation, keeping small set of books evenings. Address O, box 455, TIMES BRANCH OFFICE.

WANTED — A GOOD JAPANESE COOK, honest and faithful worker, with references. Desires position in nice family. MATSU, 728 W. 3rd st. Phone A5454.

WANTED—I MAKE GOOD LAWNS, DO rough carpentering work, gardening and odd jobs. H. DUNCARE, 3072 N. Cahuenga st. Phone Hollywood 948.

WANTED—PAINTING, PAPER HANGING, tinting done by two brothers; expert mechanics; very reasonable. Tel. BROADWAY 6303.

WANTED — EXPERIENCED JAPANESE wants situation as waiter, on table and housework, private place; has references. Address P, box 224, TIMES OFFICE.

WANTED—NEED ANY JAPANESE HELP? Call or write.
SUMI'S JAPANESE EMP. CO.,
105 S. San Pedro st. Main 3694. A4121.

WANTED — POSITION, EXPERIENCED IN banking and book-keeping; willing to work; best of references. Address R, box 300, TIMES OFFICE.

WANTED — SITUATION, MECHANICAL draftsman. Technical school graduate; three years' experience. V. A. L., No. 417 NEW BROADWAY HOTEL.

WANTED — EXPERIENCED JAPANESE wants position as chief cook in hotel, $70 up month. F. SHIMAMOTO, 6387 Yucca st., Hollywood. Holly 480, 57329.

WANTED—POSITION BY CHAUFFEUR, 10 years' experience, best of city references and know city well. Call 51035 and call for DELAMETER.

WANTED—COMPETENT JAPANESE, FIRST-class cook, wishes position in family, either in or out of city. Address T, box 104, TIMES OFFICE.

WANTED—MAN OF GOOD APPEARANCE wants work as special officer or watchman. Address T, box 107, TIMES OFFICE.

WANTED—HOUSE CLEANING AND WINdow washing. Floors waxed, polished. Call SAM, Broadway 6152.

WANTED—POSITION BY YOUNG MAN OF 20 as bill clerk, book-keeper or cashier. PHONE 71005.

WANTED — SITUATION AS FIRST-CLASS chauffeur, with best of references. PHONE 22143.

WANTED — A PRACTICAL JANITOR wants position, day or night; references. Address T, box 131, TIMES OFFICE.

WANTED — POSITION BY AN EXPERIenced book-keeper and capable correspondent. Address P, box 167, TIMES OFFICE.

WANTED—TINTING, $1.85 a room; papering, $2.75; outside and inside painting equally as cheap. BROWN. W. 5603. 73037.

WANTED—JAPANESE WANTS A POSITION as janitor in apartment house. Address O, Box 440, TIMES BRANCH OFFICE.

WANTED—PAINTING, TINTING AND PAper hanging by first-class mechanic. Prices reasonable. BEYER, 1044 S. Grand. Main 8144.

WANTED—JAPANESE CHAUFFEUR DEsires position; will take care of garden. Call at 117 HEWITT ST. Geo. Ikuhora.

WANTED—BY JAPANESE STUDENT, PERmanent position in the forenoon. Address P, box 182, TIMES OFFICE.

WANTED — POSITION REQUIRED BY English butler. Good references. Phone BROADWAY 2571, Room 8.

WANTED—POSITION BY EXPERIENCED cutter who is also practical tailor. Address P, box 496, TIMES BRANCH OFFICE.

WANTED—MIDDLE-AGED COLORED MAN wants work around private place, city or country. J. R. ARNOLD, 1229 Birch st.

WANTED — FIRST-CLASS CARPENTER wants work day or contract. SOUTH 7943.

WANTED—ANY KIND OF CARPENTER jobs. PHONE 29112 or 41263.

WANTED—
Situations, Male.

WANTED — YOUNG MAN [illegible] age, having had [illegible] county official in [illegible] State, desires situation [illegible] chance for rapid advancement [illegible] to ability shown; [illegible] character and ability [illegible] proposition offering [illegible] dress BOX 235, Claremont, Cal.

WANTED—YOUNG MAN WITH [illegible] ness education and [illegible] keeper and office clerk [illegible] opportunity for advancement [illegible] ences. Address T, box 77, TIMES OFFICE.

WANTED—
Situations, Female.

WANTED — POSITION [illegible] apartment hotel by [illegible] cation and refinement [illegible] suming charge, can furnish [illegible] tials. Address R, box 184, TIMES OFFICE.

WANTED — THE MANAGEMENT [illegible] lunch or tea room, by an educated [illegible] thoroughly experienced in [illegible] the last three years the head of [illegible] ing-rooms and kitchen of a large [illegible] ment store in the East. [illegible] TIMES OFFICE.

WANTED — SITUATION BY [illegible] experienced girl in general housework [illegible] small family, where she can [illegible] where there is no objection to [illegible] room. Call or write Tuesday and [illegible] 1219 W. 11TH ST.

WANTED — POSITION BY GERMAN [illegible] with son 13, for December 1; good [illegible] economical housekeeper; good home [illegible] to high wages. Address O, box [illegible] BRANCH OFFICE.

WANTED—THE STENOGRAPHERS' [illegible] ciation can supply you promptly [illegible] factorily with competent stenographers [illegible] book-keepers. 418 EXCHANGE BLDG. [illegible] 4206; A4377.

WANTED—LADY WITH 5-YEAR-OLD [illegible] desires position as housekeeper [illegible] family or would cook for [illegible] Address S, box 157, TIMES OFFICE.

WANTED—STENOGRAPHER, NOW [illegible] work at once. Will start with [illegible] Excellent references. Address [illegible] TIMES OFFICE.

WANTED — COMPETENT OFFICE [illegible] furnished to business men [illegible] cient and reliable service [illegible] FORNIA TEACHERS' BUREAU [illegible] Hellman Bldg. Main 2771, F[illegible].

WANTED—AM A FIRST-CLASS [illegible] rapher and book-keeper [illegible] work; city references; will start [illegible] Address O, box 550, TIMES OFFICE.

WANTED—REGULAR APPOINTMENT [illegible] care for and entertain children [illegible] during absence of parents [illegible] able amusement. L. J. GRADY [illegible] teacher, city.

WANTED — GOOD HUNGARIAN [illegible] girl wants position in nice family [illegible] large, $30 to $35 month. Call [illegible] & SHAW, A1179. Main 1178.

WANTED—A GOOD WAITRESS [illegible] position in a small hotel or [illegible] boarding-house, first-class, $35 or [illegible] call MARTIN & SHAW, A1179, Main [illegible].

WANTED — YOUNG WOMAN [illegible] health, would like room and [illegible] farm, can furnish reference [illegible] Address R, box 156, TIMES OFFICE.

WANTED — PRACTICAL NURSE [illegible] engagements, doctor's references [illegible] permanent position caring for [illegible] valid. PHONE 21025.

WANTED—POSITION IN HOTEL [illegible] ber work, by young lady [illegible] steady worker. Address P, box [illegible] BRANCH OFFICE.

WANTED—POSITION AS SALESLADY [illegible] demonstrator by competent [illegible] local experience. Address S, box [illegible] OFFICE.

WANTED—SITUATION, COLORED [illegible] plain cooking, no washing [illegible] housework, furnish reference [illegible] RENCE ST. Broadway [illegible].

WANTED—WORK ON RANCH [illegible] try by woman, cooking or [illegible] dress E. MAHONEY, [illegible] Angeles, Cal.

WANTED — POSITION BY FIRST-[illegible] cook and second maid [illegible] separate. Address [illegible] S. FLOWER [illegible] way 1230.

WANTED—EASTERN LADY WOULD [illegible] position as housekeeper [illegible] gentleman's home. LILLIAN [illegible] S. Figueroa st.

WANTED—EXPERIENCED FAMILY [illegible] ress, Swedish, with excellent [illegible] ence, wishes position. A[illegible]

WANTED—POSITION REQUIRED BY [illegible] perienced cook, English [illegible] M. G., 626 S. GRAND AVE.

WANTED—COMPETENT STENOGRAPHER [illegible] desires permanent position [illegible] start. PHONE 21405.

WANTED—POSITION, WOMAN OF [illegible] ence, companion and helper [illegible] small salary. PHONE F[illegible]

WANTED—LACE CURTAINS [illegible] by expert, first-class work [illegible] Phone MAIN 8416. Spencer.

WANTED—POSITION BY [illegible] dle-aged lady, doing copy work [illegible] writing. PHONE [illegible]

WANTED—LACE CURTAINS [illegible] laundered; price 25c per pair [illegible] SOUTH 2843.

WANTED—WASHING, IRONING [illegible] ing by competent woman [illegible] ings, 12639. MAIN 1095.

WANTED—BY COLORED WOMAN [illegible] to work in Christian Science family [illegible] word to 849 HEMLOCK ST. [illegible]

WANTED—LACE CURTAINS [illegible] at home, 35c pair [illegible] teed. PHONE 29[illegible]

WANTED — BY GOOD COLORED [illegible] dress, washing to take home [illegible] prices. MAIN [illegible]

WANTED—BY YOUNG JAPANESE [illegible] a position in a nice family [illegible] girl. KIKUMI AKAHASHI [illegible]

WANTED—YOUNG GIRL WANTS [illegible] private family, good plain cook and [illegible] Phone BROADWAY [illegible]

WANTED — COLORED WOMAN [illegible] day's work or chamberwork [illegible] 8531.

WANTED — POSITION, EXPERIENCED [illegible] cook, assist housework [illegible] PHONE A1962.

WANTED—FIRST-CLASS GERMAN [illegible] cook with best city reference [illegible] tion in good family. A390; MAIN [illegible]

WANTED—COLORED GIRL WANTS [illegible] bermaid work or work by the day [illegible] MAIN 8681.

WANTED—WOMAN WANTS POSITION [illegible] maid, $30 to $35 per month [illegible] the day. BROADWAY [illegible]

WANTED—GENERAL HOUSEWORK [illegible] by competent cook, $40 month [illegible] 12639, MAIN 1095.

WANTED — WOMAN WISHES [illegible] ments from 9 to 5 daily [illegible] care for children, or nursing [illegible]

WANTED—COLORED GIRL WANTS [illegible] bermaid or general housework [illegible] WAY 4267.

WANTED — CALL SECURITY [illegible] ment Agency for reliable help [illegible] BROADWAY 1732.

WANTED—POSITION, COOK OR [illegible] by competent woman with child [illegible] 12639, MAIN 1095.

WANTED — WORK BY THE DAY [illegible] Main 6812, MISS REDCROSS.

WANTED—
Situations, Male and Female.

WANTED—A JAPANESE COUPLE [illegible] a situation, man as gardener [illegible] teamster and well experienced [illegible] and lemons and all kinds fruit [illegible] wife as kitchen helper, could [illegible] housework, laundry. Address [illegible] N. Alameda st., Los Angeles.

WANTED — SWEDISH COUPLE [illegible] sober and reliable, have references [illegible] position; wife cooking and housework [illegible] perienced in farming [illegible] dening; handy with tools [illegible] 152, TIMES OFFICE.

WANTED — CHAUFFEUR AND [illegible] first-class cook, young couple [illegible] German, wishes position in private [illegible] References. Address [illegible] OFFICE.

WANTED—BY EXPERIENCED MAN [illegible] wife position as caretakers [illegible] house. Best references [illegible] Address T, box [illegible] TIMES OFFICE.

WANTED—POSITION AS JANITOR [illegible] housekeeper by experienced [illegible] wife. Best references [illegible] TIMES OFFICE.

WANTED—SITUATION BY MAN AND [illegible] as chauffeur and cook [illegible] reliable. References [illegible] TIMES BRANCH OFFICE.

WANTED—
Work by the Day.

WANTED—WORK BY THE DAY [illegible] cleaning and laundry [illegible] Main 5382.

WANTED—GERMAN WOMAN [illegible] washing, cleaning [illegible] STREET.

WANTED—COLORED WOMAN [illegible] work washing and ironing [illegible] Fridays. Phone SOUTH [illegible]

WANTED — GOOD LAUNDRESS [illegible] Monday, Wednesday [illegible] dow washing. SOUTH [illegible]

TUESDAY MORNING.

Classified Liners.

WANTED—
Work by the Day.

WANTED—FIRST-CLASS SWEDISH LAUNdress wishes few more customers; large yard; strictly hand work. F3574.

WANTED—BY COLORED WOMAN WORK by the day. Phone BROADWAY 6089.

WANTED—WORK BY DAY, FIRST-CLASS laundress. BROADWAY 2917.

WANTED—
Agents, Solicitors.

WANTED — AGENTS, DEMONSTRATORS, mail order dealers, storekeepers, and all novelty and premium users to write me their wants. I can supply your needs at prices that will appeal to your purse. High grade watches, bracelet watches, all fast holiday sellers, goods for premiums. Metal and furniture polishing cloths, no paste or liquids, ready sellers at a good profit. Souvenirs, novelties, carnival goods of every description. SPECIAL: a fountain pen made on an entirely new principle, can't blot, leak, or get out of order; has interchangeable point section, when it wears out throw it away and put in a new one, same as in an ordinary penholder. Each pen in a neat box with filler and directions, retails for 50 cents, guaranteed for one year, with ordinary care will last lifetime. Send 10 cents for sample postpaid. Money back if not satisfactory. Extra pen points in neat box retail 10 cents per dozen, $3.00 per gross. Write today, now. ARTHUR W. BROWN, 636 22nd st., [illegible], Cal.

WANTED — SALESMEN OF ABILITY TO represent the PACIFIC MUTUAL LIFE, assets over $25,000,000, 43 years old. LIFE, ACCIDENT AND HEALTH INSURANCE, all in one policy. Right party can secure liberal contract guaranteeing life income. See or address J. N. RUSSELL, JR., [illegible] Office Building, Sixth and Olive sts., [illegible] a.m.

WANTED—STOCK SALESMAN, TO SELL high-grade investment stock; strong directors, leads furnished; attractive proposition; if you are a live stock salesman, this proposition will interest you, and sooner or later you will find your way to our office. NATIONAL FINANCE CO., Merchants Trust Bldg.

WANTED — AGENTS, MAKE $5 DAILY selling new specialty; quick sales; send for free sample and catalogue, just out. CHARLES J. HAINES CO., 1502 Lindon [illegible], Baltimore, Md.

WANTED — HUSTLING SOLICITOR, LADY or gentleman, can make big money presenting our new Beachwood Park tract. Our new [illegible] is a "live wire." [illegible] H. BEACH CO., 214 Douglas Bldg.

WANTED — AGENTS TO CALL ON AUTO owners; introduce a necessity, sells itself, none exists, you supply it, $5 to $8 daily. Write for particulars. HULSE SPECIALTY CO., [illegible] N. Hollenbeck street, Los Angeles.

WANTED—LIVE SALESMEN TO HANDLE [illegible] specialty. Big money. Call or write, [illegible] p.m. WYCO SALES CO., 522 Chamber of Commerce Bldg.

WANTED—GENERAL AGENT FOR AUTO [illegible] which sells on sight. A real necessity. The contract given for San Bernardino, [illegible], Santa Barbara and San Diego counties. See McCOMAS, 1530 W. Pico st.

WANTED—AGENTS, SEND 10c FOR 25c [illegible] "Lighter"; one dozen sent prepaid for $1.15. Address P. O. box 398, Atlanta, Ga.

WANTED—SOLICITOR FOR WHOLESALE [illegible] retail pillow, mattress and bedding [illegible] 193 W. WASHINGTON ST.

WANTED—
Partners.

WANTED—A FEW GOOD HUSTLERS, [illegible] pay a salary and per cent. of $200 to [illegible] month; steady position; want man in [illegible] of these: Los Angeles, Pasadena, Pomona, San Bernardino, Riverside, Redlands, San [illegible], Santa Barbara, Bakersfield, Long [illegible]. Investment $250 to $500; money [illegible] and time you wish to quit the [illegible]. See or address STEWART, 426-8 [illegible] Bldg.

WANTED—PARTY TO TAKE WORKING [illegible] in wholesale and retail paint and [illegible] business in San Diego, must be active business men; one with previous experience preferred; party coming in can buy [illegible] interest; business established [illegible] growing too rapidly for my capital. [illegible] opportunity for a hustler. Address [illegible] box 125, TIMES OFFICE.

WANTED—PARTNER, UNUSUAL BUSINESS opportunity offered to party who can furnish [illegible] needed to increase outfit and machinery for same. Has demonstrated that [illegible] per month can be made, clear of [illegible]. Address S, box 125, TIMES OFFICE.

WANTED—BRIGHT, YOUNG MAN, ENERgetic, good habits, to take active interest [illegible]; conservative manufacturing [illegible] catering to Los Angeles manufacturers, wholesalers, retailers, unlimited [illegible]. Address R, box 66, TIMES OFFICE.

WANTED—GENTLEMAN OR LADY WITH [illegible] a live, prosperous manufacturing [illegible] active or silent. Address CERO MANUFACTURING CO., at booth, Fiesta [illegible] at factory, 763 W. 38th st.

WANTED — PARTNER, REASONABLE [illegible] high-class business, never clear less [illegible] yearly. Particulars, 555 S. BROADWAY, [illegible] 202.

WANTED — PARTNER, HARDWARE OR [illegible] store; best town in Imperial [illegible] I have the building. Address H. J. [illegible], 614 H. W. Hellman Bldg.

WANTED—
To Rent.

FREE.

[illegible] make NO CHARGE to list your house [illegible] during month of November. We [illegible] a great demand for houses and flats, furnished and unfurnished. Send description at once or call at our office. HOUSES LISTED FREE. FURNISHED APPLICANTS FREE.

FREE.

WRIGHT-CALLENDER-ANDREWS CO.,
[illegible] S. Hill st.

WANTED—TO RENT.
[illegible] charge for advertising your house for [illegible] in the semi-monthly rental bulletin of [illegible] Los Angeles Investment Company. Telephone or call for description blank to fill [illegible]. We have many calls we cannot fill. List [illegible] in time to get in the next bulletin. LOS ANGELES INVESTMENT CO., 333-335-337 S. Hill st. Main 2245.

WANTED — IN HIBERNIAN OR HELLMAN BUILDING, A PRIVATE OFFICE OFF A RECEPTION-ROOM, BY INVESTMENT BROKER, MORTGAGES, LOANS AND REAL ESTATE. ADDRESS T, BOX [illegible] OFFICE.

WANTED—TO RENT.
[illegible] your houses and flats with us. We [illegible] constant demand for furnished and [illegible] property from four to twelve [illegible].
RENTAL DEPARTMENT,
[illegible] REALTY CORPORATION,
G. E. FARISH, President,
353 South Hill st.

WANTED—TO RENT BUNGALOW, FURnished or unfurnished, in good condition and [illegible]. Will pay $15 to $20 for 4 to 7-room [illegible], 335 S. Hill. MISS BROWNING.

WANTED—NEWLY FURNISHED HOUSE, 6 rooms, for family of 3. Must be near a [illegible] car; not more than 20 minutes' ride from [illegible] and Broadway. Call or write. 535 S. [illegible] BROADWAY.

WANTED—TO RENT OR LEASE AN [illegible] alfalfa or alfalfa and dairy ranch, with privilege of purchase, experienced [illegible]. N. A. MERCER, Los Angeles, [illegible] Delivery.

WANTED — TO RENT A SMALL RANCH equipped for business; team, tools, [illegible] to rent on shares and can give [illegible] references. Address S, box 204, TIMES OFFICE, for interview. I mean business.

WANTED — TO RENT, DESK SPACE, IN [illegible] use of stenographer and telephone. [illegible] adjoining room preferable. State [illegible] Address O. WERNER, 807 Central [illegible].

WANTED—CANNOT SUPPLY DEMAND [illegible] furnished and unfurnished houses. Call [illegible] PORTER-LEE CO., 307 Lissner Bldg., [illegible] F299; Main 394.

WANTED — 6-ROOM MODERN UNFURNISHED cottage, with shed. By young couple, no children. Phone South 4059. Rent [illegible], water paid.

WANTED — QUALIFYING LOCATION FOR [illegible] board room and barber shop. Address [illegible], TIMES BRANCH OFFICE.

WANTED—UNFURNISHED HOUSE, 8 OR 9 rooms, [illegible] and garage. Between West [illegible] 1 year lease. 2 adults. 74000.

WANTED—NICELY FURNISHED 6-ROOM [illegible] Flats. Close in. Call 532 S. [illegible]

WANTED—IN A MODERN FURNISHED [illegible] for adults; rent reasonable. [illegible], TIMES OFFICE.

Classified Liners.

WANTED— Work by the Day.

FIRST-CLASS SWEDISH LAUNDRESS wishes few more customers; large ... hand work. F2574.

...COLORED WOMAN WORK by the day. Phone BROADWAY 6869.

...WORK BY DAY, FIRST-CLASS ... BROADWAY 2917.

WANTED— Agents, Solicitors.

...AGENTS, DEMONSTRATORS, ... storekeepers, and all novelty ... users to write me their ... I can supply your needs at prices that ... your purse. High grade watches, ... all fast holiday sellers, ... Metal and furniture ... no paste or liquids, ready ... a good profit. Souvenirs, novelties ... of every description. SPE... ... pen made on an entirely ... can't blot, leak, or get out of ... interchangeable point section, when ... throw it away and put in a ... as in an ordinary penholder. ... a neat box with filler and di... ... 50 cents, guaranteed for ... with ordinary care will last life... ... cents for sample postpaid. ... if not satisfactory. Extra pen ... retail 10 cents per dozen. ... per gross. Write today, now. ARTHUR W. BROWN, 636 22nd st., ... Cal.

...SALESMEN OF ABILITY TO ... the PACIFIC MUTUAL LIFE ... $7,000,000. 43 years old. LIFE, ACCIDENT AND HEALTH INSURANCE ... in one policy. Right party can secure ... contract guaranteeing life in... ... address J. N. RUSSELL, JR., ... Building, Sixth and Olive sts., ...

...STOCK SALESMAN, TO SELL ... investment stock; strong di... ... leads furnished; attractive prop... ... if you are a live stock salesman, ... proposition will interest you, and ... later you will find your way to NATIONAL FINANCE CO., Mer... ... Bldg.

...AGENTS, MAKE $5 DAILY ... new specialty; quick sales; send for ... and catalogue, just out. ... J. HAINES CO., 1505 Linden ... Baltimore, Md.

...HUSTLING SOLICITOR, LADY ... can make big money present... ... Beachwood Park tract. Our new ... "live wire." ... E. BEACH CO., 214 Douglas Bldg.

...AGENTS TO CALL ON AUTO ... a necessity, sells itself, ... you supply it, $5 to $8 daily. ... HULSE SPECIALTY ... N. Hollenbeck street, Los Angeles.

...LIVE SALESMEN TO HANDLE ... Big money. Call or write, ... WICO SALES CO., 522 Chamber... Bldg.

...GENERAL AGENT FOR AUTO ... which sells on sight. A real necessity ... contract given for San Bernardino, ... Santa Barbara and San Diego counties ... McCOMAS, 1539 W. Pico st.

...AGENTS, SEND 10c FOR 25c "Lighter"; one dozen sent pre... $1.25. Address P. O. box 395, At...

...SOLICITOR FOR WHOLESALE ... pillow, mattress and bedding ... W. WASHINGTON ST.

WANTED— Partners.

...A FEW GOOD HUSTLERS, ... salary and per cent. of $200 to ... steady position; want man in ... Los Angeles, Pasadena, Pomona, ... Riverside, Redlands, San ... Santa Barbara, Bakersfield, Long ... investment $250 to $500; money ... and time you wish to quit the ... or address STEWART, 426-8 ...

...PARTY TO TAKE WORKING ... wholesale and retail paint and ... in San Diego, must be acti... ... one with previous ex... ... party coming in can buy ... interest; business established ... rapidly for my capital. ... opportunity for a hustler. Address ... TIMES OFFICE.

...PARTNER, UNUSUAL BUSINESS ... offered to party who can furnish ... to increase outfit and ma... ... Has demonstrated that ... per month can be made, clear of ... Address B, box 125, TIMES OF...

...BRIGHT YOUNG MAN, ENER... ... good habits, to take active inter... ... conservative manufacturing ... to Los Angeles manufac... ... wholesalers, retailers, unlimited ... box ..., TIMES OFFICE.

...GENTLEMAN OR LADY WITH ... in prosperous manufacturing ... active or silent. Address CERO ... CO., at booth, Fiesta ... factory, 703 W. 16th st.

...PARTNER, REASONABLE ... class business, never clear less ... Particulars, 855 S. BROAD...

...PARTNER, HARDWARE OR ... store; best town in Imperial ... the business. Address H. J. ... H. W. Hellman Bldg.

To Rent.

FREE.

...NO CHARGE to list your house ... during month of November. We ... demand for houses and flats, ... and unfurnished. Send de... ... or call at our office. ... LISTED FREE. ... APPLICANTS FREE.

FREE.

...CALLENDER-ANDREWS CO., ... S. Hill st.

...FOR RENT. ... for advertising your house for ... semi-monthly rental bulletin of ... Investment Company. Tel... ... for description blank to fill ... calls we cannot fill. List ... to get in the next bulletin. ... INVESTMENT CO., ... S. Hill st. Main 2248.

...IN HIBERNIAN OR HELLMAN ... A PRIVATE OFFICE OFF ... RECEPTION-ROOM, BY INVEST... ... BONDS, MORTGAGES, LOANS ... ESTATE. ADDRESS T, BOX ... OFFICE.

...TO RENT. ... houses and flats with us. We ... demand for furnished and ... property from four to twelve ...

...RENTAL DEPARTMENT, ... REALTY CORPORATION, ... E. FARISH, President, ... South Hill st.

...TO RENT BUNGALOW, FUR... ... unfurnished, in good condition and ... pay $25 to $30 for 4 to 7-room ... S. Hill. MISS BROWNING.

...NICELY FURNISHED HOUSE, 6 ... for family of 3. Must be near a ... not more than 20 minutes' ride from ... Broadway. Call or write. 515 S. ...

...TO RENT OR LEASE AN ... suitable for stalls and dairy ranch, ... option of purchase, experienced ... E. A. MERCER, Los Angeles, ...

...TO RENT A SMALL RANCH ... by business; team, tools, ... to rent on shares and can give ... references. Address B, box 204, TIMES ...

...TO RENT, DESK SPACE, IN... ... of stenographer and telephone. ... room preferable. State ... O. WERNER, 807 Central ...

...SUPPLY DEMAND ... unfurnished houses. Call ... CO., 207 Lissner Bldg., ... Main 294.

...MODERN UNFUR... ... with shed. By young cou... ... Phone South 4859. Rent ... water paid.

...LOCATION FOR ... and barber shop. Ad... ... TIMES BRANCH OFFICE.

...FURNISHED HOUSE, 5 OR 6 ... and garage. Between West ... 1 year lease. 2 adults. 74080.

...FURNISHED 6-ROOM ... Close in. Call 532 S. ...

...MODERN FURNISHED ... rent reasonable. ... TIMES OFFICE.

WANTED— To Rent.

WANTED—TO RENT FURNISHED OR UNFURNISHED flat in good condition; from 4 to 7 rooms, furnished or unfurnished; from $12 to $60. 825 S. Hill st. MISS BROWNING.

WANTED— Rooms.

WANTED — AT ONCE, UNFURNISHED room with kitchen and dining-room privileges by middle-aged lady, moderate rent, refined home. Permanent. Address 4419 W. FINLEY AVE.

WANTED—QUIET YOUNG MAN DESIRES apartment and breakfast, Boyle Heights, private family. Highest references. Give particulars including address and phone. Address T, box 102, TIMES OFFICE.

WANTED—FROM OWNER, 6 OR 7-ROOM house, lot 50x140, with small house in rear or space for same, location Jefferson, Maple, 45th and San Pedro. WILSHIRE 1778.

WANTED—2 REFINED YOUNG MEN WANT furnished room in private family, Westlake district preferred; reference exchanged. Address P, box 295, TIMES BRANCH OFFICE.

WANTED— Rooms and Board.

WANTED—BOARD AND ROOM BY REFINED lady and son, eight years, south or west, in private family; references exchanged. PHONE 556397 evenings.

WANTED—ROOM AND BOARD IN VICINITY of 15th st. and Santa Fe ave. State price. R. O. MAINO, 15th and Santa Fe.

WANTED— Houses.

SEE NUFUEL—
A Los Angeles Product.
637 SOUTH HILL STREET.

WANTED— To Purchase, Real Estate.

WANTED — GOOD, WELL LOCATED ORANGE grove from $10,000 to $60,000. Will give gilt-edge properties, most of them clear, and with good loan value. Add or take cash difference, or assume from $5000 to $30,000. THOS. DUGAN, 708 San Fernando Bldg. A4656.

WANTED — TO PURCHASE, INDUSTRIAL property; state location and your lowest price. I handle nothing but this kind of property. Buyers waiting. L. A. LAPREVOTE, BROADWAY REALTY COMPANY, 519 O. T. Johnson Bldg.

WANTED — TO PURCHASE 80 TO 200 acres land within 25 miles of city, about $200 per acre, will give $20,000 clear city property, balance cash. Answer at once. C. L. SIMMONS CO., 308 Trust and Savings Bldg., Sixth and Spring.

WANTED—I WOULD LIKE TO LIST FROM owners, choice tracts in and near Los Angeles, for sale, or to trade for Washington Montana, Oregon or Montana real estate, or business opportunities. CLYDE CORBLY, Bozeman, Montana.

WANTED—SAN JOAQUIN VALLEY LAND at Earlimart, Delano, Wasco or Ducor. Will buy 100 to 1000 acres good land with good water conditions, suitable for alfalfa. Give full description and lowest price. Will look at it while up there. Address S, box 244, TIMES OFFICE.

WANTED — HAVE CUSTOMER FOR UNIMPROVED acreage in or near the city; also for large body of farm land not over 150 miles distant; must be bargains. THOMAS REALTY CO., 1130 L. A. Investment Bldg. Phone Broadway 1792.

WANTED—5 AND 6-ROOM COTTAGES IN any portion of the city, preferably southwest and east; also lots. Exclusively from owner. Office 312-13-14 Delta Bldg., Spring, between Fourth and Fifth. Phone Main 5687. W. H. WASHINGTON.

WANTED—5 AND 6-ROOM COTTAGES IN any portion of the city, preferably southwest and east; also lots. Exclusively from owner. Offices 312-13-14 Delta Bldg., Spring st. between Fourth and Fifth. W. H. WASHINGTON. Phone Main 5687.

WANTED—GOOD BUYS. ORANGE GROVES and land. Suburban acreage. Farm lands, large and small tracts, Southern California and San Joaquin Valley. Also houses and lots. Sale or exchange. I have clients for good things. F. L. FRARY, 415 Severance Bldg.

WANTED — TO PURCHASE MODERN bungalow or lots, southwest; will give as first payment $2000 equity in a $4300 10-acre ranch, with good house, barn, two wells and pumping plant; fine location, 2 miles from business center of San Bernardino. C. L. SIMMONS CO., 308 Trust and Savings Bldg., Sixth and Spring.

WANTED—MODERN AND NEW WILSHIRE home, 4 bedrooms or more, east front, prefer a N.W. corner, to $15,000 cash. Phone or call between hours of 11 and 1. V. H. PECK, 707 Grant Bldg. A1110. Main 6068.

WANTED — AN UNRESTRICTED LOT IN Westlake district. Must be a snap. Will give a restricted lot in Wilshire district and cash. Give full description and location. N. J. NELSON, 1110 Magnolia ave.

WANTED—TO PURCHASE, LARGE CORNER lot, improved, with good 10 to 15-room house. Neighborhood 12th and Figueroa. Will pay $18,000 to $20,000; from owners only. BLANEY, 430 W. 6TH ST. Main 2932.

WANTED—IF YOU WANT TO SACRIFICE your real estate bring your papers to 311 CURRIER BLDG., 212 West 3rd. You will have it sold the same day. No commission charged.

WANTED—A 5 OR 6-ROOM MODERN BUNGALOW. Can pay $100 down and $30 a month. Must not be over $3000. Location near 48th or Dalton ave. car. Address P, box 127, TIMES OFFICE.

WANTED—TO PURCHASE GOOD HOUSE and lot. Will give $30 acres fine fruit land near Las Vegas, Nevada. Value $3200; and some cash. Will assume. C. A. LEHMAN, 330 S. Hill st.

WANTED—3 ADJOINING UNRESTRICTED lots, west of Vermont, east of Western, south of First and north of San Marino. Address T. T., box 366, TIMES BRANCH OFFICE.

WANTED—TO PURCHASE THE BEST 5 OR 6-room bungalow west of Main that $2500 cash will buy. Address P, box 339, TIMES BRANCH OFFICE.

WANTED—BARGAIN ON SOUTH MAIN, north of 28th st. or close-in business property. Address P, box 392, TIMES BRANCH OFFICE.

WANTED — SUBURBAN ACREAGE, CLOSE in, for subdivision purposes. Must be reasonable and well located. Address T, box 62, TIMES OFFICE.

WANTED — IF YOU HAVE ANY GENUINE real estate snaps to sell, see THOMAS REALTY CO., 1130 L. A. Investment Bldg. Phone Broadway 1792.

WANTED—TO PURCHASE GOOD LOT Southwest. Will give 1911 Stanley Steamer, new last March, first-class condition, and some cash. C. A. LEHMAN, 330 S. Hill st.

WANTED — TO BUY A HOUSE FROM $2000 to $3500, for all cash. Also want a house from $2000 to $4000, on terms. Address S, box 210, TIMES OFFICE.

WANTED—TO PURCHASE APARTMENT OR good income to $150,000. Have 110-acre 6-year-old orange grove, cash and assume. STACY REALTY CO., 401 Fay Bldg.

WANTED—TO BUY, FEW VACANT LOTS, about $700 value, in city. Must accept part exchange for improved residence. J. M. BLACK, 729 E. 52nd st.

WANTED—TO PURCHASE 5 OR 6-ROOM modern bungalow; will give good Long Beach lot for equity. C. L. SIMMONS, 308 Trust and Savings Bldg., Sixth and Spring.

WANTED—BY BUILDER, FOR CASH, UNRESTRICTED lot suitable for flat building, Wilshire, Westlake or Pico district. Address O, Box 462, TIMES BRANCH OFFICE.

WANTED—TO PURCHASE, 5-ROOM COTTAGE, near 22nd and Vermont. Will pay $2000 to $2500, from owners. BLANEY, 430 W. 6TH ST. Phone Main 2932.

WANTED—BOYLE HEIGHTS 50-FOOT LOT, vacant, or cheap house. Cash buyer for bargain. J. W. WEIGHTMAN, 223 Union Oil Bldg. A2420; Main 904.

WANTED—A LOT IN SOUTHWEST. $400 cash and White Steamer car, thoroughly overhauled and in good condition for use. See ROGERS, 54th and Hoover. Vermont 146.

WANTED—SAN JACINTO PROPERTY IN exchange for property here. Might add some cash. 311 CURRIER BLDG., 212 West 3rd st.

WANTED— To Purchase, Miscellaneous.

WANTED—WINDMILL AND TANK; ALSO gasoline engine and pump, and some ranch machinery, to prove up on my claim. Write 2101 E. FIRST.

WANTED — SCOTTY PAYS CASH FOR wagons, harness, saddles, all kinds of tools at 125 S. LOS ANGELES ST. Main 3326.

WANTED — DIAMONDS, OLD GOLD, ANTIQUES, bought for cash. H. B. CROUCH CO., 217 W. Sixth st.

WANTED—TO BUY STUDENT'S PHONOGRAPHIC outfit. Address S, box 119, TIMES OFFICE.

WANTED — MEN'S CAST OFF CLOTHING, evening wear, etc. Only reliable house paying highest prices. ARNOLD, Main 5745; A5731.

WANTED — AT ONCE, WE BUY REVOLVERS, rifles, shotguns and cameras. FOLMERS GUN STORE, 402 S. Main.

WANTED — CASH PAID FOR FEATHER beds. 758 SAN PEDRO ST. Main 1166.

WANTED—BUY DIAMONDS. 412 O. T. JOHNSON BLDG.

WANTED—CASH PAID FOR FEATHER beds. 3417 S. MAIN. Phone South 6394; 24958.

WANTED— To Purchase, Miscellaneous.

WANTED—I AM A RECENT ARRIVAL here, and as the climate appeals to me, have decided to make my home here. Rather than ship my household goods here I have concluded to purchase from an owner second-hand furniture, carpets, draperies, etc., of a 6 to 10-room house, for which I will pay all cash. Address EASTERNER, P, box 187, TIMES OFFICE.

WANTED—ANY QUANTITY OR QUALITY of restaurant fixtures, store fixtures, office furniture, good household furniture, merchandise. Phone Main 3042, F3013. L. C. SKEELS, 912 So. Main.

WANTED — A MAN'S TRAVELING BAG; must be in good condition and cheap for cash; give full particulars and state price. Address M, box 600, TIMES BRANCH OFFICE.

WANTED—HIGHEST PRICES PAID FOR LADIES' AND MENS' CLOTHING, FURNITURE, TRUNKS, DESKS, SHOWCASES OR ANYTHING YOU WANT TO SELL. RING UP 20144, BROADWAY 2539.

WANTED — TOP PRICES PAID FOR LADIES' AND GENTS' GOOD USED CLOTHING. EVENING DRESSES BOUGHT. 805 S. SPRING STREET. MAIN 4024. F3899.

WANTED — DIAMONDS, EMERALDS, pearls and jewelry. Any amount. Pay highest cash prices. HARRY REID, 705 Grant Bldg. Phone 11926.

WANTED—LADIES', MEN'S CLOTHING, evening wear, full dress, tuxedos. High prices paid. 319 SOUTH SPRING, room 28. M3507; F5996.

WANTED— Miscellaneous.

WANTED—WHAT HAVE YOU TO OFFER me in mahogany or birds-eye maple furniture. Must be of a high grade. 8 to 14 rooms. Will pay spot cash. Prefer owners, no dealers. Address MR. PETERS, box 286, TIMES OFFICE.

WANTED—YOU TO KNOW THAT NINETY-three recipes for jams, marmalades and pickles are in The Times New Cook Book. Now on sale. Price 25c, postage 5c extra.

WANTED — YOU TO KNOW THAT TWO thousand recipes contributed to some of the best cooks in California are contained in The Times New Cook Book. Now on sale. Price 25c; postage 5c extra.

WANTED—PAINTING, TINTING AND PAPERHANGING by first-class mechanic. Prices reasonable. BEYER, 1044 S. Grand. Main 8144.

WANTED—TO BUY OR SELL FOR CASH, old-fashioned jewelry, silverware, laces, antiques; also stamp collections. 614 W. SIXTH, near Grand.

WANTED — BOOKS BOUGHT. DAWSON'S BOOKSHOP, 518 S. Hill. F3250, Main 3859.

WANTED— Furniture.

WANTED—WE PAY THE VERY HIGHEST cash price for all kinds of furniture, household goods, merchandise, etc.; any quantity; we also sell on commission and advance cash on consignments. A trial will convince you, and we are always at your service. We have the largest, best-equipped and oldest auction house in the State. REED & HAMMOND, auctioneers, 747-749 S. Spring st. Tel. Broadway 2860; Home F2545.

WANTED — WE PAY MORE CASH FOR furniture, household goods, merchandise, etc., than any firm in the city; any quantity. Also sell on commission. Cash advanced on consignments. Largest and oldest established auction house in California. RHOADES & RHOADES, Auctioneers, 1501-3-5 S. Main st. Phones 25679; Main 1259.

WANTED—WILL BUY ANY AMOUNT OF good second-hand furniture and pay full cash value for the same. Get our figure without fail. Home Phone 66129; MAIN 4231.

WANTED—TO PURCHASE THE ENTIRE furnishings of private residence. Want good furniture. No cheap rooming house considered. BROADWAY 1539. 59705.

WANTED—WE POSITIVELY PAY HIGHEST cash price for furniture, household goods, office furniture restaurant outfits. SUGARMAN AUCTION & COM. CO. 114 Court st. F4810.

WANTED—TO BUY, HIGH CASH PRICE for furniture, all kinds. COL. W. E. SNELLING, Auctioneer. Phone 25971. Calls answered quickly.

WANTED — PARTY DESIRES TO PURCHASE furniture of 5 or more rooms. 22288. 1454 S. UNION AVE.

WANTED—WOULD BE PLEASED TO CALL on anyone wishing to sell their furniture. Large or small lots. F6129; MAIN 4231.

WANTED — FURNITURE, ETC., HIGHEST price paid. Phone BDWY. 1791, 417 W. 7th.

TO LET— Furnished Rooms.

TO LET—

HOTEL VAL DE MAR.

606 S. HOPE ST., COR. 6TH.

Newly furnished, quiet sunny rooms.

With or without private bath, hot and cold running water, steam heat.

Nice roomy lobby and sun parlor. Single rooms per week, $3.50 and up, with private bath, $5 and up.
HOME F4236, MAIN 2062.

TO LET — FOUR BEAUTIFUL, CLEAN, bright sunny rooms, exclusive neighborhood; within short walk of Sixth and Broadway; either room amply large for 2 or 3 persons. Rent very reasonable. 1063 ORANGE ST.

TO LET—BEAUTIFULLY FURNISHED large sunny rooms; private home, garage, every convenience; breakfast and evening dinner if desired. WEST 4275. 1470 West Adams.

TO LET—HADDEN HALL HOTEL.
330½ South Spring street.
Large, clean, well furnished rooms; rates 50c, 75c, $1 day; $2 to $4 week; large lobby, stationery, daily papers, magazines, bath free.

TO LET—NICE LARGE ROOM AND kitchen, furnished, $4 week, ground floor, separate entrance. Apply 108 N. GRAND AVE. Mrs. Vaid.

TO LET—LIGHT, AIRY, SUNNY FRONT room, neatly furnished; use of bath. Near Pico Heights car line. 1234 NEW HAMPSHIRE ST.

TO LET — GOOD SLEEPING ROOMS, $1.50 and up. Also housekeeping rooms, $2 and up. 2-room suites; walking distance. 112 S. HOPE.

TO LET — THE AMITY APARTMENTS, cheerful and sunny, all new, modern and complete, 2 and 3-room suites, walking distance. 943 WINFIELD, formerly W. 13th st. Vermont and Georgia st. car.

TO LET—ONE OR TWO YOUNG LADIES can have nicely furnished room in private family, very reasonable. Home privileges. Call 29927.

TO LET—ONE OR TWO LARGE, SUNNY front rooms and bath; modern private home; use of parlor and piano. 1217 ELDEN AVE. 54564.

TO LET—5 LARGE SUNNY ROOMS, ALSO sleeping porch; use of phone, water paid. One block to loop car. 260 SOUTH BONNIE BRAE. Wilshire 749. $30.

TO LET—ONE SINGLE SLEEPING ROOM, $1.50 week; also furnished rooms for light housekeeping, newly papered, 2 large windows, $2.50 week. Home phone. 1138 S. FLOWER.

TO LET—LARGE, DELIGHTFUL ROOM for one or two gentlemen, $2.50 per week. (Board if desired.) Modern, close in. 1135 MARION AVE. Phone Broadway 6115.

TO LET—FURNISHED ROOMS, NEWLY furnished. All conveniences. 1338 SOUTH GRAND AVE.

TO LET—IN PRIVATE HOME, NICELY furnished large front room; airy and sunny. 1020 WEST 20TH. Phone 21078.

TO LET—LARGE, SUNNY ROOM IN PRIVATE house; well heated; hot running water. PHONE 53019.

TO LET—$2.50 A WEEK, FURNISHED room for lady; home privileges. PHONE 29927.

TO LET—HOTEL TWAIN, 7TH AND GRAND. Newly furnished rooms, hot and cold water, steam heat, $3 week and up.

TO LET — FURNISHED ROOM IN PRIVATE family, to gentleman; walking distance. 54729. 1406 W. 9TH.

TO LET — HOTEL CENTRO, 341½ SOUTH Spring, new management; nice clean rooms, 75c day up; $2.50 week up.

TO LET—NICE SUNNY FRONT ROOMS for light housekeeping, private bath. Price $17. Home phone 29217. 725 W. 47TH ST.

TO LET—HOUSEKEEPING ROOM WITH kitchen. Rent reasonable. 525 CENTRAL AVE.

TO LET—WELL FURNISHED SUNNY room, open grate, kitchenette, choice location, southwest. PHONE 51618.

TO LET—FURNISHED ROOM FOR GENTLEMAN, very quiet, clean, gas for heating. Nice bath. PHONE 53065.

TO LET—REX HOTEL, 316 S. BROADWAY. Most central, clean and sanitary. $2.50-$4 week. Baths, phones; very cool.

TO LET — NICELY FURNISHED ROOM for lady, only $2.50 a week. 655 E. 42ND ST. Phone 29927.

TO LET—TWO HOUSEKEEPING ROOMS with private entrance. 127 W. 17TH.

TO LET—ONE OR TWO LARGE SUNNY rooms, ground floor. 440 N. GRAND AVE.

TO LET— Furnished Rooms.

TO LET—

NEW HOTEL BROADWAY.

UNDER NEW MANAGEMENT.

TWO HUNDRED AND FIFTY ROOMS.
Opposite Courthouse.
205 North Broadway.

Very desirable location, one block from new postoffice and car service, in all directions; elegant furnishings; handsome lobby; free telephones in rooms; elevators; steam heat, hot water, private baths; roof garden, in fact, every modern convenience and a very desirable house. Our rates are always very moderate and popular. HOME phone 10467. SUNSET BROADWAY 6750.

TO LET—

HOTEL SHERMAN.

Main entrance, 314 West Fourth st., near Broadway; the center of the shopping district.

ATTRACTIONS—An exceptionally light, new and modern house of 150 rooms, unsurpassed in furnishings, bedding, cleanliness; steam heat, hot water and free telephone in all rooms.

POPULAR PRICES—$5, $6 and $7 a week, $1 a day; with private bath, $1.50.

PATRONAGE—Besides its extensive following of permanent guests, over ten thousand suburbans and tourists annually register at THE SHERMAN. Telephone Main 7087.

TO LET— Unfurnished Rooms.

TO LET — THREE LARGE UNFURNISHED rooms for light housekeeping. 1353 EAST 21ST. Central avenue car.

TO LET— Unfurnished Flats.

TO LET—UPPER 4-ROOM SUNNY FLAT for rent. Furniture $249 inventory with original bills, for sale $200. Desirable residence district. Call 9 a.m. to 2 p.m. or 6 to 7 p.m. 2927-C TOBERMAN, near West Washington, 15 minutes to 5th and Broadway. West Washington cars.

TO LET—BEAUTIFULLY FURNISHED ONE and two-room apartments; walking distance; reasonable rates.
PICKWICK APARTMENTS,
833 S. GRAND.
Telephone 10483.

TO LET—SUNNY SIX ROOM UPPER BUNGALOW flat, in excellent condition, porcelain bath, electricity, good residence section, 3 minute car service, close in. PHONE WEST 1319.

TO LET—TWO THREE-ROOM FLATS just completed, every convenience. 344 S. STATE ST. Phone Boyle 1079.

TO LET—ONE 4-ROOM FLAT JUST FINISHED; hardwood floors and built in features, strictly modern. 1732 South Vermont.

TO LET — 5-ROOM, MODERN, SUNNY, UPPER cottage flat, large, beautiful yard. 1411 BERENDO ST. Phone 72346.

TO LET—CLEAN, SUNNY FLAT, EVERYTHING private; cheap rent; no children. 1515 E. 22ND.

TO LET—4-ROOM UPPER FLAT IN REAR. Inquire at 120½ S. OLIVE ST.

TO LET—5 NICE SUNNY ROOMS, CLOSE in; adults only. 125 S. BUNKER HILL AVE.

TO LET— Furnished Flats.

TO LET—3 ROOMS AND BATH, ALL EXTRA large outside rooms, new, luxurious and complete furnishings; built-in bungalow features, disappearing beds, mantel, furnace heat, separate front and rear entrances. A little home in itself. Corner Adams. See owner Monday, 2521 RAYMOND AVE.

TO LET—FURNISHED FOUR-ROOM FLAT, bright, sunny, south side rooms, bath, gas, and electricity, $25 month. Water paid. Phone BROADWAY 746. 621 CROCKER ST. Room 4.

TO LET—5-ROOM MODERN FLAT, SOUTH-east exposure, private entrance, large rooms, Holmes disappearing bed; no sickness or death ever in the building. 621 WEST 28TH ST. Phone 21745. Water and phone paid.

TO LET—ELEGANT, LARGE, 4-ROOM FLAT in West Adams district; has wall bed, linoleum in kitchen; also gas range, choice location, corner 23rd and Normandie. Adults. PHONE 53951.

TO LET—COSY 4-ROOM SUNNY FLAT, complete for housekeeping; everything practically new; on Hill, 5 minutes' walk from Broadway. Owner going East. 2 adults. 132 N. HOPE ST.

TO LET—A MODERN 7-ROOM LOWER flat near Westlake Park, yard and lawn, rent $27.50, water paid. A2035; BROADWAY 2295.

TO LET — CLOSE-IN, CLEAN, COSILY furnished, upper, sunny cottage flat, four rooms and bath., every convenience; reasonable; adults. 2129 S. LOS ANGELES ST.

TO LET — 5-ROOM COTTAGE FLAT WITH garage, sleeping porch, furnace, everything up-to-date; ½ block from beautifully lighted Pico st. Call forenoons. 1224 ELDEN AVE.

TO LET — 3 FURNISHED HOUSEKEEPING rooms; high, sunny, good neighborhood, walking distance. Close to 2 car lines. Reasonable rent. Call F2391.

TO LET—5-ROOM MODERN SUNNY, CORNER flat, completely furnished; finest location in the city, close in. 674 LUCAS AVE. Low rent; walking distance.

TO LET — FURNISHED 5-ROOM FLAT, close in, beautiful grounds; rent reasonable. 837 GREENE AVE. Home phone 54295.

TO LET — AT 1030 SOUTH BONNIE BRAE, Westlake district, beautifully furnished flat; furnace heat. Rent reasonable.

TO LET—5-ROOM FURNISHED MODERN bungalow flat, no children, $18. 461 W. 37TH PLACE.

TO LET—FURNISHED 3-ROOM FLAT, NEAR Vermont and 39th, $16; right on car line. 128 S. BROADWAY, room 523.

TO LET—SIX-ROOM FURNISHED UPPER flat, modern. University car. 1031 W. 31ST ST.

TO LET—FURNISHED FIVE-ROOM FLAT, all conveniences. 1722 REID ST. Take Washington car.

TO LET—MODERN, SUNNY 7-ROOM FLAT, completely furnished, piano, $40. 924 VALENCIA.

TO LET—$25! 5 ROOMS AND BATH, COMPLETELY furnished; 2 bedrooms. 126 S. GATES. N. Broadway car.

TO LET—NEAR WESTLAKE PARK, COMPLETELY furnished, 5-room sunny flat. Wilshire 499. 1805 ORANGE STREET.

TO LET—FINELY FURNISHED FRONT flat, 4 rooms, bath; sun all day. Price reasonable. 105½ S. FLOWER. Broadway 6028.

TO LET—ADULTS, WESTLAKE DISTRICT, for six months, modern 6-room flat, strictly first-class. 1626 SHATTO ST.

TO LET—CLEAN, NEATLY FURNISHED, 5-room flat, on corner, near Westlake Park, high ground, very sunny. PHONE 51276.

TO LET — 5-ROOM UPPER SUNNY MODERN flat, Westlake district, adults. Phone WEST 5482 or 71792.

TO LET—4-ROOM APARTMENT FLATS AND garages, strictly modern, excellent street car service. 1121 WEST 20TH. Phone 73387.

TO LET—4-ROOM FURNISHED FLAT NEAR Westlake Park. Call 2322 W. 8TH ST.

TO LET—FURNISHED FLAT, 5 ROOMS, walking distance. 546 FREMONT, near 6th.

TO LET — 5-ROOM FLAT, COMPLETELY furnished. Inquire 120½ S. OLIVE ST.

TO LET— Apartments Furnished.

TO LET—NEWLY FURNISHED 4-ROOM apartment; rent $16, including electricity, water; also 4-room apartment unfurnished, close in. Crown Hill car or 6th St. Loop. 1527 COUNCIL.

TO LET — THE FULTON APARTMENTS. Exclusively-conducted, high-class apartments—walking distance. 1064 W. 7TH ST. 61518; Broadway 5640.

TO LET — PITTSBURGH APARTMENTS, $12 monthly; cosy 2-room suites, completely furnished; housekeeping; absolutely modern, spotlessly clean. 836 CROCKER ST.

TO LET—THE STARK APARTMENTS.
1417 Griffith ave.
Furnished apartments. Sunny, 3-room suites. Reasonable rates.

TO LET—ST. GERVASE—
2 and 3 rooms, modern, steam heat, all outside rooms. 1248 ELDEN AVE., off W. Pico. New management.

TO LET—THE HAMBURG, 4-ROOM FURNISHED apartments, private bath, also single rooms with bath. Excellent car service. 1207½ WEST WASHINGTON. Home phone 26014.

TO LET—TWO SUNNY FURNISHED ROOMS with every comfort and convenience for housekeeping. Moderate rent. Suitable for one or two persons. 995 WEST 23RD ST.

TO LET—3 AND 4-ROOM COMPLETELY furnished apartments. MISSION HOTEL, Moneta and 42nd place. Phone South 366.

TO LET — FLETCHER APARTMENTS, 1223 S. MAIN; clean, neatly furnished, 2 and 3 rooms, private bath. $15 to $30.

TO LET—BEST 4 FURNISHED APARTMENT in city for $30 month. 2 beds. 607 EAST 30TH ST.

TO LET — FURNISHED AND UNFURNISHED apartments, single rooms, beautiful location. 423 N. HILL ST. Broadway 2263.

TO LET—THE OLIVER; A FINE APARTMENT, two large sunny rooms, bath and kitchen. 730 BEACON ST.

TO LET—THE ERIE APARTMENTS, 339 South Flower st. Everything new. First-class. Special summer rates.

TO LET — HALE APARTMENTS, NEATLY furnished 2-room apartments, steam heat; private bath. WILSHIRE 104.

TO LET— Apartments Furnished.

TO LET — 1000 MODERN HOUSEKEEPING apartments, furnished, complete, especially ventilated, homelike, convenient arrangements, large grounds, flowers, birds. We can locate you where you will be suited. Rates $12 to $100 monthly. Walking distance.

VACANCIES TODAY IN FOLLOWING HOUSES:
GOLDEN, 1120 W. 7th, higher class, $25-75
PARK, 1134 W. 7th, 3 rooms $40
MARENGO, 944 Francisco, 3 rooms $25
OAKLAND, 1126 Mignonette, 3 rooms $20
SEATTLE, 812 W. 4th, 2 rooms $16
ROOSEVELT, 334 S. Figueroa, 3 rooms $18
GENEVA, 204 N. Fremont, 3 rooms $14
RAMONA, 218 N. Fremont, 3 rooms $15
PORTLAND, 911 Diamond st., 2 rooms $12
MICHIGAN, 1133 W. First st., 2 rooms $12
ST. LOUIS, 1141 W. First st., 2 rooms $13
BOSTON, 1001 E. Ninth, 2 rooms $12
PITTSBURGH, 833 Crocker st. $11
DEW DROP INN, 124 N. Boylston $20
SUNNY SLOPE, 1150 Mignonette $25
Owned and operated by the CONSERVATIVE INVESTMENT CO., 408 W. Sixth st. PHONES: A2043; Main 2043. Mr. Close, Rental Department, for up-to-date list.

TO LET—HUNTLEY APARTMENTS.

Two, three, four and five-room housekeeping apartments, 1207 W. Third st. Take Crown Hill car line; new concrete building, new furniture, large lobby and amusement rooms, 2 cement tennis courts, free garage. Ten minutes Third and Broadway. Phones—MAIN 230, HOME 10108.

TO LET—GRIFFITH PARK APARTMENTS, 1833 North Western ave., Hollywood. New building and furniture, comfortable 3 and 4-room suites in mahogany finish; plenty linens, fine dishes and silverware; steam heat, hot water, hardwood floors, sun porches and sun parlor, with piano, 2 wall beds and book cases; like a bungalow; 700 feet above sea level; 20 minutes' ride from Hill street station. Take Hollywood blvd. or Western and Franklin ave. car, 5c fare. Rent $50 a month. Phone HOLLYWOOD 1860.

TO LET—MAXINE APARTMENTS.

Two and Three-room Apartments.
New Building. New Furniture.
Sunny rooms, private baths, steam heat; homelike, walking distance, but out of the dust and noise; rates reasonable.

Call 724 W. FIRST ST., between Hope and Flower. Tel. Home A2407.

TO LET—
THE LOOMIS APARTMENTS,
625 LOOMIS ST.
We have the best 2 and 3-room apartments, with private baths, both phones and all-night elevator service, in city, and at our special low rate you will sure rent one when you see them; best location; only one block west of Figueroa, just south of Sixth st. Phones Home 10741—Main 1088.

TO LET—
CUMBERLAND HOTEL AND APARTMENTS.
243 South Olive street.
finest location in the city; good service; modern in every respect; clean and quiet; rooms with and without private bath; 2, 3 and 4-room apartments; prices very low. 10349; MAIN 77.

TO LET—FULLER-GOLDEN APARTMENTS, 715 BIXEL ST. Opened October 28. Elegant new apartments, consisting of 2 and 3-room suites. Handsomely furnished. Private phones, amusement and billiard-rooms, sun parlor, elevator service; walking distance; strictly high-class. Phones Broadway 2600, Home 53399.
MRS. GEO. FULLER-GOLDEN.

TO LET—GOLDEN APARTMENTS, 1120 W. Seventh st. Phones 60049, Broadway 2004. Richly furnished apartments; immense lobbies, music-room, roof garden, billiard parlor, elevator, garage, immense private park. Walking distance, $25 to $75 monthly.

TO LET—
THE STRATFORD.
Strictly high class apartment hotel, W. Sixth and Burlington, 8 minutes' walk from center of city, two blocks from Westlake Park; large veranda, lawn and flowers; tennis courts; 2, 3, and 4-room apartments, completely furnished.

TO LET—$35 MONTHLY, BEAUTIFUL 2-room apartment, 2 beds, in highest class brick building; steam heat, private phone, automatic elevator, sun parlor and roof garden; private garage; beautiful private grounds. GOLDEN APTS., 1120 W. Seventh st.

TO LET—
THE LUCILE APARTMENTS.
934 Arapahoe street.
Each a complete home; 2 to 4 people. $27.50 to $30; summer rates prevail all year. Tel. 54066. West 9th car to Arapahoe and 10th. Near beautiful Westlake and Sunset Parks.

TO LET—THE MONROE APTS. ARE MODERN in every way; all nice light, airy rooms, newly furnished; steam heat, elevator; pool and amusement hall; best of service; close in. 1225 W. SIXTH ST. 53500, Main 5588.

TO LET—
ENGADINE APARTMENTS.
10th and Westlake ave.
Strictly high class.
Summer rates, no raise.
Wilshire 3100. Home 556958.

TO LET—$12, $15, $18 MONTHLY, LARGE, airy, 2 and 3-room furnished apartments; spotlessly clean; immense grounds; paved street. GENEVA, HELVETIA, RAMONA APARTMENTS, 204, 212 and 218 N. Fremont ave., First and 6th Loop car.

TO LET—THE WILSONIA APARTMENTS.
830 Albany st. Home 55454.
Elegantly furnished.
Large dressing rooms.
Within walking distance to business district.

TO LET—
STRATHALLAN APTS.,
835 W. Ninth st.
Two and three-room handsomely furnished apartments, rates $30 up. Walking distance. MAIN 7800. 55323.

TO LET — $18 MONTHLY, ELEGANTLY furnished apartments, spotlessly clean.
PRIVATE BATHS—PRIVATE BATHS.
Only 10 minutes' walk.
SEATTLE APARTMENTS, 812 W. Fourth st.
Between Flower and Figueroa sts.

TO LET — UNDER NEW MANAGEMENT. Are you looking for bright and sunny apartments? See the TAYLOR-O'KEEFE, at 1416 Winfield st. Steam heat, electric light, private phones, large kitchens, some sleeping porches. Prices $30 to $45. Phone BROADWAY 5400.

TO LET—
GIBSON APARTMENTS,
635 West Fourth Street.
Choice outside apartments; private baths; direct phones; steam heat; 5 minutes to Broadway. Rent reasonable.

TO LET—$12-$14 MONTHLY, SPOTLESSLY clean apartments, special beds, hair mattresses, spacious grounds, aviary, flowers. PORTLAND APARTMENTS, 911 Diamond st. Walking distance, one block north of First and Figueroa.

TO LET—BRUNSWICK APARTMENTS,
126 West 25th st.
New and elegantly furnished 2 and 3-room apartments; steam heat; hot and cold water; private phones, bath and dressing room; low rates. PHONES 25061, South 272.

TO LET—
Burlington Apartments,
9th and Burlington.
Better than ever.

TO LET—2 NICE LARGE ROOMS AND kitchen, furnished complete for housekeeping, for $30 month. Your own entrance and on the ground floor. Apply 108 NORTH GRAND AVE.

TO LET—MAGALIA APTS., 1010 W. THIRD st. Brick building. 2 and 3-room apartments, with most modern conveniences, large lobby, billiard-room and porch; your inspection invited. PHONE A1453, MAIN 2480.

TO LET—BYRAM APARTMENTS.
1037 Byram st., 2 and 3 rooms, modern, steam heat; see this; private baths; $17 to $30 a month; three blocks west of Figueroa; W. 11th car. 53479. Walking distance.

TO LET—WEBSTER APARTMENTS.
JUST OPENED.
739 S. CORONADO ST., near Westlake Park. Modern 2 and 3-room apartments; quiet house. Phone 556891.

TO LET — LA PRINCESSA APARTMENTS, 717 Lake st., off 7th st., by Westlake Park. Two and 3-room apartments, strictly modern, private telephones and sun parlor; rates $25 and up. WILSHIRE 1800 and HOME 51282.

TO LET—
Edgerly Apartments
1020 South Hope.
Strictly first-class.
Special summer rates.
F2614. Main 1183.

TO LET—SAN DONA APTS., 1406 W. 7TH st. Newly decorated modern 3-room apts. Walking distance. HOME 52243; WILSHIRE 4904.

TO LET — BIXEL APTS., 616 BIXEL ST. Thoroughly renovated; modern; elevator; walking distance; 2-3 rooms; reasonable rates. Take 1st and 6th st. Loop car.

TO LET—COVEY APARTMENTS, 2 AND 3 rooms, $22.50 up. 333 Clay street, one-half block west of Hill between 3rd and 4th. F2257.

TO LET—FRONT APARTMENT, RICHLY furnished, highest class, brick building. GOLDEN APARTMENTS, 1130 W. Seventh.

TO LET—ST. GEORGE APARTMENTS, 711 WESTLAKE. Furnished, new and strictly up to date. Steam heat; vacuum cleaning.

TO LET—ST. CATHRYN APARTMENTS, 725 Bixel. New, elegant apartments. Reasonable rates. Elevator. Walking distance.

TO LET—SCHLOESSER APARTMENTS. Furnished suites, $30 and up. Second and Olive. Two blocks from Broadway.

TO LET— Apartments Furnished.

TO LET—
THE ELYRIA APARTMENTS,
1223 Trenton st.,
1 block from Pico and Figueroa.

Special rates to permanent guests.
Beautifully furnished, fully equipped, strictly new and modern 2, 3 and 4-room apartments.
2 rooms, $27.50 to $32.50.
3 rooms, $40 to $50.
4 rooms, $55 to $60.
Single rooms, $12.50 to $17.50.
Steam heated, vacuum cleaning system. Direct phones in each apartment. Large amusement and ballroom. Private dining-room. Make your reservations while they last.
PHONES MAIN 7834, HOME 55106.

TO LET—
HOUSEKEEPING APARTMENTS,
NEW HOTEL BROADWAY,
TWO HUNDRED AND FIFTY ROOMS.
Opposite Courthouse.
205 North Broadway.
Very desirable location, one block from new postoffice and car service, in all directions; elegant furnishings; handsome lobby; free telephones in rooms; elevators; steam heat, hot water, private baths; roof garden, in fact, every modern convenience and a very desirable house. Our rates are always very moderate and popular. Have vacant two apartments, one room and large kitchen only $30 month; also one of two rooms and large kitchen, only $35. Home phone 10467, Sunset Broadway 6750.

TO LET—
CHESTER PLACE APARTMENTS.
2141 Estrella ave., corner 23rd. Just opened. New brick building; special rates from $35 include gas, heat, light, hot water, direct phones. No raise in winter if taken now. Beautiful sun porch on 3rd floor. University car to Chester Place, 12 minutes.

TO LET—
WESTRADA APARTMENTS.
630 S. Alvarado st.
Front fronting Westlake Park. Richly furnished apartments. Must be seen to be appreciated. $30 to $75 monthly. Everything new. Ballroom, sun parlor. Seven minutes from Broadway. Phones, Home 51632; Wilshire 2071.

TO LET—$25 PER MONTH—
STEAM HEAT
And we use it to keep
the apartments warm.
Private baths and hot
water day and night.
New and modern
2 and 3-room suites.
THE HIRSH, 300 E. Washington.
Phone 25726.

TO LET— —JUST OPENED
OUT OF THE ORDINARY
2 and 3-room apartments, $25 and up monthly. Never been occupied, strictly modern; hardwood floors, swell furniture, furnace heat, fine large kitchens and bath; all outside. Car service—Grand ave., West Jefferson and Main. Phone South 6053. BELL APARTMENTS, 206 W. 33rd st.

TO LET—FURNISHED, A TWO-ROOM UPPER apartment at 1846 Winfield st., Westlake district. Furnished complete, hot and cold water, bath, wall beds, rent $25 per month to adults only. Take W. 11th st. car, get off at Westlake. Key at cottage in rear.
CALIFORNIA REALTY CORPORATION,
O. E. Farish, Pres.,
353 S. Hill St.

TO LET—THE BANKS APARTMENT, 235 W. Adams, new, modern, elegantly furnished, steam heated 2 and 3-room apartments. They will appeal to those who desire quiet, elegant winter quarters in select neighborhood. Take Grand ave. car on Broadway to West Adams, ½ block east. Opposite Hotel Darby.

TO LET—SCARBOROUGH APARTMENTS.
JUST OPENED.
FIRST-CLASS IN EVERY WAY.
319 SOUTH FLOWER.
5 MINUTES' WALK FROM BROADWAY.

TO LET—
ECHO APARTMENTS.
New. Quiet. Modern. 2 and 3-room apartments completely furnished. Private baths and telephones. $30 to $45. 2015 SUNSET BLVD. Hollywood or Colegrove cars to Bonnie Brae st. Home 5207; Wilshire 2800.

TO LET—
FOR A FINE WINTER HOME
TRY THE LAURIE,
1233 ELDEN AVENUE.
Big, sunny rooms, but plenty of steam heat. An ideal residence neighborhood. Phones—West 5317; 55312.

TO LET—
YOUNG APARTMENTS,
Fireproof Construction.
Grand avenue at 17th street.
Just completed and furnished in a manner to appeal to people of refinement; elevators, lobby, assembly room and billiard room.

TO LET—RENSHAW APARTMENTS, 712 California. 3-room well furnished apartments; cream pressed brick building, steam heat, private bath and all modern conveniences. 5 minutes' walk from the post-office. Angeleno Heights car to the door. Reasonable rates to permanent tenants. No children.

TO LET—
LELAND APARTMENTS
2 and 3-room apartments, steam heated, hot water all the time, rates reasonable. 743 BURLINGTON AVE. Phones, Wilshire 1383, Home 54052.

TO LET—
THE EDWARDS APARTMENTS,
1427 Griffith avenue; nicely furnished three-room housekeeping apartments, with PRIVATE BATH, ONLY $20 (worth $40.) Two vacancies. Come today. Home Phone 23192.

TO LET—ROOSEVELT APARTMENTS.
$16, $18, $20 monthly.
Furnished for housekeeping.
Spotlessly clean, large, airy rooms.
A 10-minute walk from Third and Broadway.
334 S. FIGUEROA ST.

TO LET — ELEGANTLY FURNISHED apartment, four rooms, double parlors with wall beds, oak floors, large windows to the south. Corner BUNKER HILL AND ALPINE ST. Rent $30.

TO LET — BEAUTIFUL NEW FURNISHED 1, 2, 3 or 4-room apartments for sleeping or housekeeping, under hill. All conveniences. Rent reasonable. 1306 KANE ST. Take Edendale car to 10th st., go 1 block west, or take W. Temple-st. car to Bonnie Brae, 1 block north. Wilshire 1101.

TO LET—THE LAKESHIRE.
Corner 8th and Coronado sts.
Two and 3-room apartments, strictly modern, private balconies, steam heat, rates reasonable. W. 9th-st. car. Phone Wilshire 2000, Home 55333.

TO LET—$30, $40 AND $45 PER MONTH; highest class, richly furnished 2 and 3-room housekeeping apartments; private bath, phone, steam heat, immense private grounds, sun parlor, roof garden, garage; walking distance. PARK APARTMENTS, 1134 W. Seventh st.

TO LET—VALDEZ APARTMENTS.

812 S. Coronado, sunny 2-room apartment, plenty of heat, modern. 53408.

TO LET—BARD APARTMENTS, 1637 WEST Adams. Elegantly furnished 3 and 4-room apartments, all modern conveniences, in a most select residential section of city. Phone WEST 5172.

TO LET — JORDAN APARTMENTS, 501 Bixel. Walking distance; or take First and 6th st. Loop car. Everything new, all modern, elegant 2-room apartments; very low rates. MAIN 6400.

TO LET—
THE MENLO APARTMENTS,
932 Menlo ave. Elegant, exclusive, all outside sunny rooms, handsomely furnished. Moderate prices. Take W. 11th car. 52906.

TO LET — STRONG'S OTSEGO APARTMENTS, 633 W. 15th, between Figueroa and Georgia sts. New building, new furniture, large rooms; broad porches; no children. TEL. 25531.

TO LET—$15, $20 AND $27.50 PER MONTH. High-class, richly furnished apartments, with and without private baths. Built-in beds, large sun parlor and roof garden. MARENGO APARTMENTS, 944 Francisco st.

TO LET — NORTHWEST APARTMENTS, high ground, sunny outside rooms, large and homelike. The place to live and prices will please you. Take Temple car to Beaudry ave. PHONE A5522.

TO LET—RICHARDS APARTMENTS, 1027 Valencia st. Nicest of everything for the nicest people. Large kitchens, private baths, hot and cold running water, steam heat. Rates reasonable. 54503.

TO LET — 2-ROOM APARTMENTS, $14 month up; single rooms, $10 month up; no children. 2607 S. GRAND. 22541.

TO LET—DIXON APTS., 730 GOLDEN ST. 2, 3 and 4-room apts., $15 to $30. MAIN 1650.

TO LET— Apartments, Unfurnished.

TO LET—TWO, THREE OR FOUR-ROOM unfurnished apartments. Private bath, beds, buffet, telephone, etc. A nice place. $15 and $18. Adults only. East First car to 2903 corner SAVANNAH.

TO LET—EAST HOLLYWOOD, FOUR NEW apartments; up-to-date, at 4415 Santa Monica blvd. Two disappearing beds to each apartment. All cars stop at door. For particulars PHONE 59614.

TO LET—2-ROOM APARTMENTS, PRIVATE baths, disappearing bed, gas range, large living-room, $14. 556 N. WESTERN AVE. Phone West 4833.

TO LET— Rooms and Board.

TO LET—ELEGANTLY FURNISHED ROOMS in one of the most beautiful residences of Los Angeles; splendid view; select neighborhood; only 14 minutes from business center; garage for four machines; first-class table board; Westlake district. Large suite for young man or family or four adults. Private baths. Sleeping porches. Large fireplaces. Furnace heated. All modern conveniences. 2000 MIRAMAR, First and Sixth street Loop cars. Home 556823.

TO LET—AT THORNYCROFT FARM.
REST RESORT, 30 minutes from Los Angeles, 700 feet elevation; fine canvas bungalows, in orange groves; raise all our own turkeys, chickens, squabs, rabbits, vegetables, fruit, Jersey milk and cream, tub and shower baths. Get off Ninth st. station, Glendale. No tuberculosis. Phone Sunset GLENDALE 70J, HOME 822. City office, Union Oil Bldg., rooms 203-204. Main 4707, F3735.

TO LET—WITH BREAKFAST AND EVENING dinner, beautifully furnished front room, also fine large sleeping porch; private home, excellent table, congenial people; one block of Westlake Park; 15 minutes from Broadway on two car lines. Gentlemen preferred. ... 472 LAKE ST.

TO LET—WIDOW HAVING FINE, MODERN home, (4 acres,) lawns, tennis court, fruits, flowers, cows and chickens; the best of cooking; on car line, 4 blocks from postoffice; delightful climate. Will take few select boarders, moderate rates. MRS. M. E. BUCK, 124 6th st., San Bernardino, Cal.

TO LET—TO REFINED, WELL BRED PEOPLE, high class rooms and board in elegantly furnished home, excellent cooking; exclusive neighborhood, beautiful grounds; private baths, sleeping porches; garage, splendid car service; steam heat. 1944 S. FIGUEROA.

TO LET—IN THE WESTLAKE DISTRICT, 2 nicely furnished connecting front rooms, will give board, best of home cooking; garage large enough for two machines. Apply 817 S. BURLINGTON.

TO LET—ROOM AND BOARD, BY FAMILY recently from New York City. Fine room with board; suitable for one or two; 12 minutes from business center. Reasonable. PHONE 23762.

TO LET—ROOMS AND BOARD AT EAGLE Rock Park for two or three ladies, with lady alone. Inquire at refreshment parlor in the park. Take Eagle Rock ave. car on Main st. to end of line.

TO LET—TO SOME CONGENIAL PERSON who appreciates home, a large front room, suitable for two; use of piano; reasonable. 52909. 748 HARTFORD.

TO LET—ROOMS AND FIRST-CLASS TABLE board, home cooking, use of piano and home privileges. 2312 S. GRAND. Phone 22175.

TO LET—TWO LONE YOUNG MEN, IN private family. No other boarders. ... fare; 20 minutes from business district. Address S, box 189, TIMES OFFICE.

TO LET—WESTLAKE DISTRICT, LARGE front room in beautiful newly furnished home, also garage. 53977. 650 S. BURLINGTON AVE.

TO LET—HOTEL ALTA, 1001 W. 8TH ST. Lovely sunny rooms, close in, pleasant social surroundings, best of home cooking. Piano. Baths. Phone rates $5.50 per week.

TO LET—HALF BLOCK FROM WILSHIRE boulevard, east front corner, room with board, $37.50 one, reduction for two. PHONE 52696.

TO LET—LARGE AIRY FRONT ROOM IN modern home, southwest; furnace, bath, best home cooking; home privileges. Phone WEST 2346.

TO LET—1 NEWLY FURNISHED SUNNY, airy room, with breakfast and evening dinner; select neighborhood, pleasant surroundings. Home 53159. 1002 BONNIE BRAE.

TO LET—NICE SUNNY ROOMS WITH large sleeping porch for 2 or 3, also single rooms; furnace, good home cooking, private family. 2777 W. 8TH. Phone 52363.

TO LET—TWO LARGE SUNNY ROOMS with good table board, in refined home, Westlake district; two car lines; garage. 811 S. BURLINGTON. Phone 51002.

TO LET—GENTLEMEN DESIRING NICELY furnished rooms, every convenience, with breakfast and 6 o'clock dinner, private family. Call 728 WESTLAKE AVE.

TO LET—A-1 FURNISHED ROOMS, IN PRIVATE home, all conveniences, 2 doors from W. Adams car; board if desired; prices very reasonable. 2316 JULIET ST.

TO LET—ROOMS AND BOARD IN A REFINED private family; sleeping porch, private bath, home cooking, near Westlake Park. PHONE 52317.

TO LET—ROOM AND BOARD FOR TWO young men; newly furnished room, excellent home cooking; reasonable rates. 1353 TOBERMAN.

TO LET—ONE SUNNY ROOM IN HOME, 12 minutes from business district, W. 11th st. car. References required. Phone 53899. 1050 S. BONNIE BRAE.

TO LET — LARGE, AIRY ROOM WITH board, suitable for two gentlemen; home cooking, reasonable. 1036 S. BONNIE BRAE.

TO LET — NURSE, WITH OWN HOME, would like care of patient or convalescent or elderly people. Doctor's reference. 23711.

TO LET—NEWLY FURNISHED ROOMS IN beautiful home. Rates to two in room. Good meals. Beautiful grounds and garage. 51741.

TO LET — BEAUTIFUL ROOMS, WITH board; fine private home; 2 or more people; furnace. 749 HARTFORD. Wilshire 94. ...

TO LET—WANTED TWO YOUNG LADIES of refinement to board and room at $5 per month, good home cooking. 1627 ORANGE ST.

TO LET—TWO DOUBLE ROOMS, EXCELLENT table board, handsome private home. 1304 ORANGE ST.

TO LET—ROOMS WITH BOARD; LOCATION unsurpassed; gentlemen. 917 S. HOPE ST.

TO LET— Rooms and Board for Children.

TO LET—ROOM AND BOARD FOR TWO children. Best of care. Reasonable charge. Call 1517 McCULLOM ST., or Phone Wilshire 3638.

TO LET—IN REFINED PRIVATE HOME of educated people in Westlake, child to board from 5 to 10 years; parent might get room. WILSHIRE 1446; 54552.

TO LET — WANTED, CHILDREN TO board, by practical nurse; $3 week. 139 S. HICKS ST. Boyle 2337.

TO LET— Unfurnished Houses.

TO LET—IN WILSHIRE DISTRICT, UNFURNISHED lower part of bungalow apartment-house; only 2 in house; hardwood floors, large rooms, sleeping porch, 3 bedrooms, fabrics on walls of living and dining-rooms; ceilings frescoed; furnace, Ruud heater, garage. 2725 W. FIRST ST., head of Andrews blvd., between Benton way and Occidental blvd. Take Bimini Baths car.

TO LET—WE MAKE A SPECIALTY OF renting houses, bungalows, flats and apartments, furnished or unfurnished. Any part of the city. We can satisfy you.
INDEPENDENT RENTAL, REALTY AND INSURANCE CO.,
333 Title Insurance Bldg.

TO LET—MR. HOUSE HUNTER—
If you want to save time and trouble, receive personal attention to which you are entitled as a patron, and really find the rent you are looking for, THEN IT IS TIME TO SEE RIALTO RENTAL EXPERTS, 430 South Broadway. Home A2604; Broadway 3126.

TO LET—UNFURNISHED HOUSE, BEAUTIFULLY decorated, fabrics on walls, hardwood floors, Ruud water heater, furnace, garage; 3 bedrooms. 2725 WEST 1ST ST., at head of Andrews boulevard between Occidental and Benton way. Take Bimini Baths car.

TO LET—WE HAVE A LARGE LIST OF unfurnished and furnished bungalows to select from. Saves you time and worry. No information given over phone.
PACIFIC HOME BUILDERS,
331 S. Hill st.

TO LET—NEW ATTRACTIVE FIVE-ROOM house, hardwood floors throughout; beautiful location in Montecito Park. 705 EAST AVENUE 43. Griffin avenue car; $25 per month.

TO LET—NEAR WEST ADAMS STREET, cozy, large bungalow; three chambers, garage, lawns and fruit. To adults lease for $37.50. J. C. GREEN, 2006 Halldale ave. West 4504.

TO LET — A 12-ROOM UNFURNISHED house, 6 bedrooms, sleeping porch, 2 toilets, bath, furnace, garage; in excellent condition; 20-foot alley; Westlake. See DR. BABCOCK, Hibernian Bldg.

TO LET—TWO, THREE OR FOUR-ROOM unfurnished apartments. Private bath, beds, buffet, telephone, etc. A nice place. $15 and $18; adults only. East First car to 2903, corner SAVANNAH.

TO LET—FINE 7-ROOM BUNGALOW, 41ST st. near Budlong, elegant interior, all modern conveniences, garage, $37.50, never rented. 26591.

TO LET—SMALL MODERN 4-ROOM COTTAGE, 3386 Barrow st., corner Vermont. Bath, gas, electricity; $12. Heliotrope car. Apply 425 JUANITA AVE.

TO LET — 831 GRAND VIEW, NINE-ROOM modern house. See T. L. TALLY, at Tally's Broadway Theater, 833 South Broadway. Phone 52020 or Broadway 4501.

TO LET—6-ROOM HOUSE, GARAGE, $45; 5-room cottage, $15. G. H. CLARK, 429 Broadway. Room 616. F3365.

TO LET—1907 ORANGE ST., WESTLAKE district. Modern 8-room house, furnace, garage; rent $50. PHONE 565197.

TO LET—MODERN 6-ROOM BUNGALOW, fine location, near car line. 3907 HOBART BLVD. 73178.

TO LET—9-ROOM HOUSE, LARGE LOT, ON car line. 236 N. GRIFFIN AVE.

TO LET — 7-ROOM HOUSE; ALL MODERN conveniences; beautiful location. Call 5365...

Classified Liners.

TO LET— Furnished Houses.

TO LET—WILSHIRE DISTRICT, FURNISHed upper part of a bungalow apartment-house, only 2 apartments in the house; large rooms, beautifully decorated, fabrics on walls of living and dining-rooms; ceilings frescoed; tile bathroom, hardwood floors, sleeping porch, hot water, heat, gas for fuel, garage. 2727 W. FIRST ST., at head of Andrews blvd., between Benton way and Occidental blvd. Take Bimini Baths car.

TO LET—IN THE FINEST WILSHIRE SECtion, a beautifully furnished 7-room bungalow, modern and up-to-date, every room sunny; furniture mahogany, leather and tapestry upholstering, Wilton, Oriental rugs, china, etc.; furnace heated, also open fireplace. Will rent for a year or term of years at $65 per month to desirable tenants. Call 56310.

TO LET—WE MAKE A SPECIALTY OF renting houses, bungalows, flats and apartments, furnished or unfurnished, any part of the city. We can satisfy you.
INDEPENDENT RENTAL, REALTY AND INSURANCE CO.,
332 Title Insurance Bldg.

TO LET—MR. HOUSE HUNTER.
If you want to save time and trouble, receive personal attention to which you are entitled as a patron, and really find the rent you are looking for, THEN IT IS TIME TO SEE RIALTO, RENTAL EXPERTS, 430 So. Broadway. Home A2404; Bdway. 2128.

TO LET—WILL LEASE BEAUTIFUL $30,000 home at Washington and Westmoreland blvd. Furnished, five bedrooms, handsome grounds, garage for two cars. If taken at once price $185 month, worth $300. C. P. TRANTUM, 10467, Wilshire 2080.

TO LET—PRIVATE HOME, WESTLAKE district, 8 rooms, completely furnished, with all modern conveniences. Linen, silverware, piano, furnace, nice yard, lawn, flowers; good neighborhood, close in; splendid car service. References. Will lease to responsible party. Pico car. 1249 WESTLAKE AVE.

TO LET—BEAUTIFUL WHITE COLONIAL bungalow, 7 rooms, handsomely furnished; baby grand piano, etc.; elegant bath, sun pergola; fine location, southwest. Phone F4177, ask for MR. MURPHY.

TO LET—MY HOME, WEST ADAMS Heights; 8-room bungalow; every modern convenience; grand piano, oriental rugs, furnace and garage; $100 month, 6 months; $90 on year lease; references required. Call 54644 for appointment.

TO LET—WE HAVE A LARGE LIST OF furnished and unfurnished bungalows and flats to select from. Saves you time and worry. No information over phone.
PACIFIC HOME BUILDERS,
331 South Hill st.

TO LET — TWO HOUSES, SEVEN AND eight rooms; 8-room house never been occupied, $30; seven-room house, $26. Gas and electricity. 222 AND 224 MT. WASHINGTON DRIVE. Garvanza car.

TO LET—FURNISHED BUNGALOW, MODern, 5 rooms, bath and screen porch, storerooms, pantries, sleeping porch, $28, water paid; adults. 2609 HURON ST. Garvanza car to Avenue 26.

TO LET — MODERN 5-ROOM COTTAGE, with large hall, ½ block from W. Washington st. car, completely furnished and in first-class condition. Call at 1728 NEW ENGLAND AVE., between 10 and 4. Owner.

TO LET—8-ROOM HOUSE, THREE BEDrooms, sleeping porch, den, large lawn, garage, grand piano; good car service, $50. HOPE REALTY AND INVESTMENT CO., 1004 Trust and Savings Bldg.

TO LET—"MY WAY," CAN RECOMMEND furnished shack to man of clean habits, gas, water, $7 month, 20 yards from 5c car. SUTCLIFFE, 1844 Alessandro st. Wilshire 2719.

TO LET—ONE 4 AND ONE 5-ROOM COTtage, clean and well furnished, good neighborhood, with or without garage. Phone OWNER, 29434.

TO LET — $25 RENTS COMPLETELY FURnished Hollywood home with beautiful garden. 2080 HIGHLAND AVE. 6378 Hollywood Blvd. 57379.

TO LET—TO ADULTS, WELL FURNISHED five-room modern cottage, on car line, close in, $30 a month. Owner on premises. Water paid. 2741 TEMPLE ST., or phone 53369.

TO LET — FURNISHED HOUSE, SANTA Barbara court. 5-room furnished bungalow; 2 double beds; lawn cared for, $35 per month. Adults only. A. R. JAQUITH, Santa Barbara and Budlong. Vermont 1063; 26361.

TO LET—OUR FURNISHED AND UNFURnished houses are the best ever.
PORTER-LEE CO.,
307 Lissner Bldg., 524 S. Spring st.

TO LET—BEAUTIFUL SUNNY HALF OF house, 4 rooms and bath, neat and completely furnished, 2 beds. 216 W. 47TH ST. Moneta ave. car.

TO LET—5-ROOM BEAUTIFULLY FURnished new bungalow; all modern conveniences. Best location. Wilshire district. Never rented before. Rent $50. PHONE 56236.

TO LET—PRETTY NEW 5-ROOM BUNGAlow, completely and newly furnished; lawn cared for, water paid; $35. 378 W. VERNON, half block from Moneta ave. car.

TO LET—4-ROOM MODERN BUNGALOW, $18; also 2 sunny rooms and bath, beautifully furnished, $15. Adults. 659 W. 35TH ST. West Jefferson car.

TO LET—HIGHLAND PARK, $30, MY ARtistically furnished 6-room modern bungalow; lawn and flowers; nice home. Phone GARVANZA 303. Will lease.

TO LET—$32.50, PASADENA BUNGALOW, well furnished; 3 rooms and bath, open fireplace, 2 porches; modern. Adults. 718 E. WASHINGTON. 22378.

TO LET—COMPLETELY FURNISHED MODern bungalow, 5 rooms; garage; $27.50. Stephenson ave. car to Boyle, turn south. 2222 GARNET ST.

TO LET—AT 1927 7TH AVE., HALF NEW, modern, high-class, 2-story double house, 6 rooms and bath, furnace, sleeping porch; $35. 74057.

TO LET—NICELY FURNISHED 6-ROOM house, 4 bedrooms, piano, furnace. 1306 W. 8TH ST. Main 9022; 52591.

TO LET—FURNISHED 4-ROOM HOUSE, toilet and bath, $12. Call after 3 o'clock. 1120 E. 48TH PLACE.

TO LET—4-ROOM COTTAGE, COMPLETELY furnished, every convenience, piano. 1866 NORWOOD. Phone 556782.

TO LET—5-ROOM FURNISHED HOUSE, $32; modern, near cars; 57th and Normandie; piano. 532 CHAMBER OF COMMERCE BLDG.

TO LET—7-ROOM FURNISHED HOUSE, $50; 2276 W. 20th. G. H. CLARK, 430 S. Broadway, room 616. F1363.

TO LET—OR FOR SALE—MODERN SIXroom furnished bungalow, bath, electricity, gas, garage. Call 1670 WEST 20TH ST.

TO LET—FURNISHED HOUSE AND GArage; rent $50. 2111 HALLDALE AVE. West 5261.

TO LET — 3-ROOM COTTAGE IN REAR, Highland Park, $12. 5225 MARMION WAY. Garvanza 1353.

TO LET—MODERN 6-ROOM BUNGALOW, fine location, near car line. 3007 HOBART BLVD. 73176.

TO LET—COMPLETELY FURNISHED FIVE-room cottage, Boyle Heights. PHONE 21749.

TO LET—3-ROOM MODERN COTTAGE COMpletely furnished, adults, $15. 121 W. AVENUE 35.

TO LET—PRETTY 6-ROOM BUNGALOW, nicely furnished. 2048 W. 29TH ST.

TO LET— Stores, Offices, Business Sites.

TO LET — FINE STUDIO, WITH LARGE stage, developer's room, large house and trees; also fine site for moving-picture theater; Brooklyn Heights; one mile from center of the city. 103 COURT STREET. A2169, Main 8971.

TO LET—FINE NEW STORE ON SEVENTH, close to Main, 20x82, three years' lease, reasonable rent.
F. G. WEIK & CO.,
300 H. W. Hellman Bldg.

TO LET—STORES AT CORNER OF THIRD and Olive streets, in the heart of apartment-house district; opposite Angels Flight. CHAS. S. MANN, 321 Wright & Callender Bldg. Phone F4111; Main 4088.

TO LET—PRIVATE OFFICES, GROUND floor, all conveniences. Phones, lights, etc. Low rent. REISS REALTY CO., 341 South Hill. Phones Main 1479; F2291.

TO LET—DESK IN WELL FURNISHED OFfice, 214 Douglas Bldg., all conveniences; $15. ALBERT H. BEACH CO., Real Estate, 214 Douglas Bldg.

TO LET—DESK AND DESK ROOM, QUIET office, mahogany fixtures and furniture; typewriter and telephone; only $15; new building. MAIN 4012.

TO LET—DESK ROOM IN PUBLIC STENographer's office, Wright and Callender Bldg. Excellent telephone service. F4658.

TO LET — DESIRABLE DESK, BOTH phones, typewriter, etc., $4.50. SPARLING, 809 American Bank Bldg., 2nd and Spring.

TO LET — DESK ROOM IN BEST LOCATed office building in city. New desk, both phones, $10 month. 236 DOUGLAS BLDG.

TO LET—EXCELLENT LOCATION, STORE with living room. 4367 Huntington Blvd. ROSE HILL. Phone Broadway 4375.

TO LET—DESK ROOM IN FINELY LOcated office. J. M. FERGUSON, 227 Story Bldg. F1941, Broadway 2274.

TO LET—DESK SPACE IN WELL LOCATED office. 232 SECURITY BLDG. Broadway 4678.

TO LET — $15 MONTHLY, FINE STORES. See MR. CLOSE, 405 W. 8th st.

TO LET— Stores, Offices, Business Sites.

TO LET—
617-619 South Spring street.
Store 20x110 and office and desk space in the centrally located, well lighted and ventilated room formerly occupied by The Times, and in which space is reserved for The Times Branch Office and Information Bureau. Particularly suitable for railroad or steamship offices.
Apply
THE TIMES-MIRROR COMPANY,
BROADWAY AT FIRST STREET.

TO LET—LAND EXHIBITORS, ATTENtion. The lease of an ideal and perhaps best downtown ground floor location for business, profiting by large and excellent window display, is open for transfer, owing to sudden discontinuance of business. Address P, box 335, TIMES BRANCH OFFICE.

TO LET—LARGE, LIGHT ROOM, SUITABLE for salesroom or light manufacturig business, situated on the sixth floor Parmalee-Dohrmann Bldg., in the heart of the business section. Size 24x50. Apply Supt., Parmalee-DOHRMANN CO.

TO LET—TWO STORE ROOMS SUITABLE for tailor, clothes cleaner, millinery, shoe store, etc.; also 4-room flat, same building; rent each $12.50, water paid. See agent opposite. 3901 S. PARK AVE.

TO LET—WELL FURNISHED OFFICES, both phones, exchange operator to take care of calls, etc., $18 and up; half office, $12.50. Address 600 SAN FERNANDO BLDG. Phones 10473; Main 5590.

TO LET — WILL BUILD FIREPROOF warehouse to suit tenant, one or two stories high, on railroad switch, near corner of Seventh st. and Santa Fe ave. Cheap rent, good location. F1917. BROADWAY 1264.

TO LET— Storage.

TO LET—COLYEAR'S NEW FIREPROOF concrete warehouse, finest in the West, furniture and household goods stored in separate locked concrete rooms, $1.50 per month and up. Large trunks, boxes, etc., 50c. Expert packers. Moving and shipping at lowest rates.
Call us up, Main 1117, Home F8171. Also non-fireproof storage at less rates.
COLYEAR'S VAN AND STORAGE CO.,
Office with Colyear's Furniture Store,
500 South Main st.

TO LET — THE L. A. VAN, TRUCK AND Storage Co.'s locked rooms for storing household goods; largest vans for moving safes and machinery at the lowest rates. Office and warehouse, 812, 814 and 816 Linden st., near 9th st., and Central ave. Phones F4673 and Main 173. R. H. DUNSTON, Prop.

TO LET—INDUSTRIAL PROPERTY, RAILroad facilities, for term of years, or will build one to eight-story building to suit tenant. CARUTHERS & FOSTER, 714 Delta Bldg., 426 South Spring st. A3760.

TO LET—LARGE STORE IN SHOPPING DIStrict, downtown; long lease; moderate rental. Call A3760. CARUTHERS & FOSTER, 714 Delta Bldg., 426 S. Spring st.

TO LET— Farming Lands.

TO LET—
SMALL RANCH.
On Harbor boulevard, one mile north of Wilmington, 5-acre ranch, three-room house, fruit, vineyard, windmill. Everything in good condition, $20 per month. Apply at HAY, HARDWICK & BROWN, 815 Trust & Savings Bldg., or 2nd and Canal, Wilmington.

TO LET — SIXTEEN ACRES, 4-ROOM house, barn, 2 acres peaches, one acre alfalfa, balance truck land; plenty of water. See G. N. DEACON, Fourth and Olive, on car line, Burbank, Cal.

TO LET — 6 ACRES ON COLEGROVE CAR line; good for grain, berries, vegetables or chickens; will lease for number of years. Telephone 51067; WILSHIRE 1466.

TO LET — 640 ACRES, NEAR EARLIMART for term of years, cheap. F. N. BURLEIGH, 432 Mason Bldg.

TO LET— Miscellaneous.

TO LET—LARGE, GENTLE TEAMS, WITH or without wagons. Phone or address. A. F. MAULHARDT, Long Beach.

FOR SALE— Houses.

FOR SALE—
WE HAVE THE BARGAINS.
Four rooms, modern, $2650; $100 cash, $25 per month.
Don't try to rent an old house; move right into this nice new one.
Five rooms, modern, $2250; $100 cash, $25 month.
You would pay $25 rent for this. You can just as well own it.
Five rooms, modern, with every built-in convenience; $2250; $150 cash, $25 per month.
You'd be proud of this home. Stephenson avenue way and East 1st st. way. Close in. Gas, electricity, water, street work, etc. Hurry if you want one. The number is limited and we have a waiting list.
BRALY-JANSS CO., Owners,
320 Pacific Electric Bldg.,
F8101. 3rd floor., 6th and Main sts. Main 1371.

FOR SALE—WESTLAKE-WILSHIRE DISTRICT.
If you wish a bargain in a new seven-room bungalow.
A bungalow that has individuality and is not like hundreds of others.
A bungalow that has every convenience as well as beauty, on high land, where values are rapidly advancing. All this for $5300. PHONE 52342.

FOR SALE — $4200; EASY TERMS; BEST buy in city; terms to suit; 7-room beautiful bungalow; everything up to date, hardwood floors, bookcases, roof garden, large garage; 3 blocks from school. 2922 W. 23RD ST., between Seventh and Eighth avenue.

FOR SALE—$2260.
Modern 5-room bungalow; $100 down, balance same as rent. Ready to move into. Large lot with shade trees, palms and flowers. CONSERVATIVE INVESTMENT COMPANY, 408 West 6th st. A2043; Main 2043.

FOR SALE—
Winfield st., near Burlington,
with or without cottage.
Lot 50x185.
Fine for modern apartment-house.
C. C. COHN CO., 323 Byrne Bldg.

FOR SALE — A BARGAIN, ON BONNIE Brae near 10th, east front, 50x150; eight rooms. Owner non-resident. The lot alone is worth the money. Price $7900; $2400 cash. V. H. PECK, 707 Grant Bldg. A1130, M. 6066.

FOR SALE—MODERN 6-ROOM BUNGAlow on W. 48th st., near Mesa drive; very fine building features; hardwood floors throughout. See MARLOW, 709 S. Hill. Main 4086. A4587.

FOR SALE—LIVE IN A HOME OF YOUR own in Hollywood is pleasure. We have them. Come in, let us show you them. LUCILE INVESTMENT CO., A5660, 315 Citizens' Bank Bldg. Main 5736.

FOR SALE—ATTENTION.
Fine 14-room home on west side, Alvarado, between 12th and Pico. Lot 70x155. Price $18,000 net. Home PHONE 55265.

FOR SALE—$100 DOWN, $15 MONTH, 4-room house, 5c car; 62nd st., $1500. See us for bargains. MARER'S REALTY OFFICE, 411 Los Angeles Investment Bldg., Eighth and Broadway.

FOR SALE — BY OWNER, NEW, JUST completed, 7-room modern bungalow, den, breakfast-room, bargain, 1136 W. 49TH ST. near Budlong. Grand ave. car. PHONE 29974.

FOR SALE — ONLY $50 DOWN, TWO beautiful new modern bungalows, gas, electricity, 2 car lines; close in, only $2000 and $2250. See P. J. LEAVER, Owner, 817 Higgins Bldg. Main 8988, and 60804.

FOR SALE—BY OWNER, 5-ROOM BUNGAlow, furnace, garage, large lot, abundance of flowers. Price $3000, worth $4000, terms; leaving city. PARKS. A2949; Bdway. 5038.

FOR SALE—$3750; OVER TWO ACRES GOOD land, 5-room cottage, barn, chicken-houses, pumping plant, on Farmdale ave. near Pasadena Short Line. BAIERSKI, 203 Bryson Bldg.

FOR SALE — UNUSUAL BARGAIN. MY large, pleasant, modern home on 100-foot boulevard, fine neighborhood, grand view of mountains, investigation proof. PHONE GARVANZA 503.

FOR SALE—GENUINE BARGAIN, 727 BRYan st., exceptionally pleasant home of eight rooms, east front, high ground, good neighborhood, northwest. See it, then see owner. Easy terms if desired.

FOR SALE—BY OWNER, 9-ROOM, 1½-STORY bungalow, best planned and finished house in the southwest. Price $8000. Terms $500 cash and $40 per month. Address R, box 236, TIMES OFFICE.

FOR SALE—OWN YOUR OWN HOME. WE can sell you new bungalows just like rent; come to us and we will show you. H. L. MILLER & CO., 203-4 Union Oil Bldg., 7th and Spring.

FOR SALE—811 W. 48TH ST., 7 ROOMS, modern Swiss chalet, new, must have money; house open; this can be bought right.

FOR SALE — 5-ROOM BUNGALOW, strictly modern, near Grand ave. car; garage, cement basement, large lot. Phones: 28299. VERMONT 25.

FOR SALE— Houses.

FOR SALE—
FIVE-ROOM SWISS CHALET BUNGALOW.
PRICE $2850.
Do you want a lot 50x142?
Do you want a house that's brand new, modern, oak floors, all kinds of built-in features, attractive wall paper, fine lighting fixtures, lawn, and in every way complete? It's only 14 minutes' ride from downtown. I will put in the lawn.
Terms: $150 cash; balance $26.50 per month.

SIX-ROOM BUNGALOW.
PRICE $3250.
Terms: $200 cash; balance, $28.50 per month. It's a handsome house, and the mission style of bungalow which is so popular in Southern California.
The exterior is all plastered with heavy cement concerte mixture. It's a house that's well built and will last forever. The lawn, fences, sidewalks and everything complete is in; gas and electricity. It's on a boulevard 200 feet wide, and a lot 50x140. Only a few minutes' ride from downtown.

SIX-ROOM BUNGALOW.
PRICE $3450.
It's another one of those true types of the Swiss Chalet style. Malthoid roofing, the exterior covered with shakes, hardwood floors, fine plumbing, beautiful electric fixtures, big living room, modern and up-to-date. It's a bargain, and in a fine location.

FIVE-ROOM BUNGALOW.
PRICE $2650.
Terms, $150 cash; balance, $26.50 per month. This is a full sized house, with big rooms; thoroughly modern and up-to-date; it's in one of the finest sections of the Southwest, on a street built up solid with pretty homes, gas, electricity and fine car service.

SIX-ROOM BUNGALOW.
PRICE $2850.
Terms, $200 cash; balance, $28.50 per month. It's one of those Swiss Chalet styles, with a broad porch running across the entire front, with a living room 19 feet. Beautiful dining room and breakfast room. Oak floors and all modern built-in features. It's a brand new house and located in the Southwest.

16 SIX-ROOM BUNGALOWS.
PRICES $3750 TO $4500.
Terms easy. Yes, very easy.
I am just completing 16 handsome six-room bungalows on Van Ness avenue and Arlington street.
These houses are mostly of the Swiss Chalet type—a few of them having shingle roofs. Hardwood floors in every room and closet. The finest of plumbing, including pedestal wash stand, bath tub with base reaching clear to the floor, 2 wash trays, etc.
Electric fixtures of the very finest and average about $100 per house. Every room papered with the most expensive decorations one can find. Beautiful tile and stone mantels.
Every built-in feature that you can imagine, and the finest of work.
These lots are 50 feet wide and in the most desirable location, close-in. My price includes fences, lawns and the house ready to move in.
The majority of houses in this neighborhood are rated between $5000 and $6000. If you want something desirable—look at these places They are bargains.
O. L. WOODWARD,
Manager House and Lot Department,
CALIFORNIA REAL ESTATE AND BUILDING COMPANY,
Entire Fifth Floor, Realty Board Bldg.,
631 South Spring St.
10865 —Phones— Main 6661

FOR SALE — SIX-ROOM BUNGALOW AT 1540 WEST 39TH STREET. TAKE UNIVERSITY 39TH STREET CAR, GET OFF AT WESTERN AVENUE. WE HAVE JUST FORECLOSED MORTGAGE ON THIS PROPERTY, WHICH HAS A BEAUTIFUL LIVING-ROOM, INGLENOOK FIREPLACE, BUILT-IN BOOKCASES, LARGE BUFFET WITH LEADED GLASS AND FRENCH PLATE MIRROR, UP-TO-DATE CABINET KITCHEN, BREAKFAST-ROOM; LARGE BACK SCREEN PORCH, WITH LAUNDRY TRAYS AND DISAPPEARING IRONING BOARD, ALSO LARGE CEMENT PORCH ACROSS FRONT OF HOUSE. TWO ROOMY BEDROOMS AND DANDY SLEEPING PORCH, ALL CONNECTING WITH BATH. GOOD, CONCRETE CELLAR, ALL PIPED FOR FURNACE. THIS HOUSE IS NEW AND ON A PAVED STREET. HALF BLOCK FROM CAR LINE. WE WILL SELL THIS PROPERTY FOR LESS THAN ACTUAL COST. PRICE $3250. TERMS, $300 CASH, BALANCE MONTHLY. GO OUT TODAY AND EXAMINE THIS SNAP FOR YOURSELF. YOU WILL FIND OUR REPRESENTATIVE AT THE ABOVE NUMBER. ROBERT MARSH & CO., 215-224 TRUST & SAVINGS BLDG., 6TH AND SPRING STS. PHONES: 10175, MAIN 5045.

FOR SALE—WE CAN POSITIVELY GIVE YOU ONE OF THE BEST SNAPS IN A BUNGALOW THAT IS TO BE HAD IN THE CITY. LOCATED ON THE UNIVERSITY 39TH STREET CAR LINE; SIX ROOMS, HARDWOOD FLOORS, BEAUTIFUL LIVING-ROOM, DEN, TWO BEDROOMS, CABINET KITCHEN, ALL BUILT-IN FEATURES, NICE DINING-ROOM, BEAM CEILING, LARGE CEMENT PORCH ACROSS FRONT OF HOUSE, CEMENT WALKS IN AND AROUND HOUSE, ON A PAVED STREET, WITH WIDE PARKING. WE FORECLOSED MORTGAGE ON THIS BUNGALOW AND THE OTHER FELLOW'S LOSS IS YOUR GAIN. PRICE ONLY $3000, TERMS $200 CASH, BALANCE MONTHLY. PHONE US AT ONCE FOR APPOINTMENT TO GO OUT IN AUTO TO SEE THIS. ROBERT MARSH & CO., 215-224 TRUST & SAVINGS BLDG, 6TH AND SPRING STS. PHONES: 10175, MAIN 5045.

FOR SALE—
HOUSES, BUNGALOWS, CHALETS.
If you have trouble finding what you want come to us.
We always have a few good ones.
We also have choice building lots for homes.
We also have the money to build what you want.
Prices of dwellings range from $3500 to $15,000.
Prices of lots range from $850 to $4000.
VAIL & CRANE COMPANY,
1025-1028 W. P. Story Bldg.
Corner Sixth and Broadway.

FOR SALE—FINE NEW 8-ROOM FULL 2-story residence, on 50-foot corner lot, between Bimini Bath and Westlake Park; street work, including sewer, all done and paid for; house is exceptionally well built, with fine cellar; cement steps and floor; 3 entrances; piped for furnace, hardwood floors throughout; two toilets; sleeping porch, fine mantel and fixtures; 2 cement porches; main one being 10x20; garage, 18x24; cement floor, lawn, fence, terms to suit; also a new 5-room bungalow, on same street. Price $3500, cash or terms. Owner, J. M. GORE, 504 Bradbury Bldg. F2121; M2715.

FOR SALE—STRICTLY MODERN 9-ROOM residence; all hardwood floors, on large lot, near 10th and Western ave., $1800 cash, balance in 2½ years.
Beautifully furnished 8-room residence on West 36th Place, and 3 adjoining large lots at $5000 under value, near 5 car lines.
Exceptionally well built 13-room residence in the best part of Hollywood, at a very reasonable price. Must be seen to be appreciated. Can make terms.
Write, call or phone for particulars.
HUGO DEVECHERY & CO.,
750 S. Spring. F4775.

FOR SALE — 6-ROOM MODERN BUNGAlow in Alhambra, exceptionally well located, beautifully furnished; lot 50x163; garage in rear; house and lot alone worth $4000; furniture worth $1200; garage worth $150. Total value, $5350; incumbrance, $1500, at 7 per cent. interest, payable annually. Make me a cash offer.
H. P. SCHEUERMAN, 121 S. Second st., Alhambra, Cal.

FOR SALE—
$2250—$50 cash and only $22.50 month. I am behind in the payment of my installments and will lose my nice, modern, built-by-day-labor, 5-room bungalow, in Highland Park, if not sold at once; hence will sacrifice $500 and close it out for $2250—at $50 cash and $22.50 month. Call at once. I am forced to sell. Apply 6160 PASADENA AVE.

FOR SALE—OWNER HAS SEVERAL 50x150 lots, high ground, restricted tract. Will build 5 or 6-room bungalow to suit your own ideas for $50 down and $25 per month. Address C. E., box 340, TIMES OFFICE.

FOR SALE—GOING EAST DECEMBER 1; my 5-room modern house for sale for best offer; easy terms. 1658 GOLDEN GATE AVE.

FOR SALE—WILL SELL $30,000 EQUITY IN $40,000 residence, one of the finest in L. A., at a tremendous sacrifice, or will trade for clear property, vacant or improved. Address JP, box 492, TIMES BRANCH OFFICE.

FOR SALE — MY NEW, 10-ROOM WHITE plaster house, hardwood floors throughout, tile bath; also servants' bath; 5 bedrooms; also 2 large porches on second floor; never been lived in. 320 SOUTH MANHATTAN ST. $14,000. Would take good lot in trade. Phone 51986.

FOR SALE—NEW 7-ROOM BUNGALOW, lot 50x126 feet, to alley. 1727 WEST 47TH ST. Most attractive property in that neighborhood. $4000. Terms. Back door open.

FOR SALE— Houses.

FOR SALE—
$100 CASH.
BALANCE EASY TERMS.
BUYS A BUNGALOW.
Choice building lots, $600 and upward; 18 minutes from Sixth and Spring sts.; buildings going up rapidly.
Country air and city conveniences, gas, electricity, telephones, water, cement walks, curbs and oiled streets; two daily mail deliveries.
Schools, churches and stores within a block.
A SMALL CASH PAYMENT will secure any of these lots, balance monthly. Will also build bungalow or will sell one of these just completed on similar terms.
For maps, price lists and further particulars, see
LEIGH BANCROFT,
General Agent,
711 Trust and Savings Bldg.,
Home Phone A4546. Sixth and Spring.

FOR SALE—DEAL DIRECT WITH OWNER and save money; $1000 cash, balance to suit, story and half, 11 rooms and basement, furnace, oak and maple floors throughout; handsome hammered brass electric fixtures, with Tiffany shades; beautiful den with Holmes concealed beds, music case and writing desk; pretty breakfast-room, white enamel cabinet kitchen; woodstone drain, broad, spacious bed chambers; 2 baths, large lot, paved street, sewer, etc.; nice garage, lawn and flowers started. It is impossible to describe the beauty and conveniences of this excellent home in the limited advertising space we command. Phone for particulars or run out and look it over. No. 906 West 40th place; one block from Manual Arts High School and Exposition Park. The ideal homesite of the southwest; 8 car lines within a radium of 2 blocks. See owner on premises. PHONE 26850.

FOR SALE—DANDY SIX-ROOM BUNGALOW ON 38TH PLACE, NEAR WESTERN AVENUE. BIG LIVING-ROOM, STONE FIREPLACE, MISSION SEATS ON EITHER SIDE, LARGE CEMENT PORCH EXTENDING ACROSS FRONT OF HOUSE, COSY DINING-ROOM, OPENING ONTO A CEMENT PERGOLA PORCH, ALSO A BREAKFAST-ROOM OPENING ONTO THE SAME PORCH, CABINET KITCHEN, TWO LARGE BEDROOMS AND BATH. THIS HOUSE IS THOROUGHLY GOOD IN EVERY WAY. LARGE ROOMS. PRICE $3250, TERMS $300 CASH, BALANCE MONTHLY. ROBERT MARSH & CO., 215-224 TRUST & SAVINGS BLDG., 6TH & SPRING STS. PHONES 10175, MAIN 5045.

FOR SALE—
SIX-ROOM HOUSE
TO BE SOLD FOR CASH
OR SHORT TERM PAYMENTS.
FAR UNDER VALUE.
I will take $3000, which is far below actual value, for my beautiful 6-room house. Lot is covered with bearing trees. Flowers and shrubs in abundance. Everything right, including water and electric light. House built by present owner by day labor and could not be duplicated today for the cost. Owner has not time to peddle this, hence will sacrifice to good parties at once. Come to ground floor office, 319 S. HILL ST., and get full particulars and go see it. Or phone BROADWAY 3535; F2369.

FOR SALE—
BUNGALOW
NEAR
NINTH AND VERMONT.
On a lot 50x155, with first-class street work and sewer paid for; six rooms, strictly modern; price $5000; terms to suit.
REALTY DEPT.,
SOUTHERN CALIFORNIA INVESTMENT COMPANY,
416-18 Laughlin Bldg.
Broadway 4175. A1645.

FOR SALE—
I am just completing 4 neat bungalows near the Stephenson avenue car at Indiana street, which I can sell you on very easy terms. All modern, with every convenience. Call me up for all information concerning these bargains.
F. W. Blake,
BRALY-JANSS CO.,
320 Pacific Electric Bldg.,
Main 1371. 6th and Main. Home F8101.

FOR SALE—WESTLAKE-WILSHIRE DIStrict, direct from owner. If you are looking for the best value in a new 7-room bungalow, 15 minutes from Broadway as well as for every convenience, comfort and artistic merit, call 52313. This was built by day labor for owner. Price $5300. H. R. LEWIS, 232 N. Robinson st. Phone 52343.

FOR SALE—WAY BELOW COST, $3250; MUST have $750 this week. Will sacrifice new eight-room story and half bungalow, west side. Well built and up-to-date, in a beautiful location and actually worth on cost basis $3800. If interested, address O, box 344, TIMES BRANCH OFFICE.

FOR SALE—FIVE ROOM HOUSE IN WEST side, $2250. New and never occupied, good material and workmanship throughout. Lot easily worth $750. Figure it for yourself. I can show you a bargain in this property. Address O, box 316, TIMES OFFICE.

FOR SALE—
SOUTHWEST.
Modern, five rooms and bath, well improved lot, lawn flowers, fruit and berries. Am leaving city and will sell for $1900; $600 cash, balance terms. 616 W. 58TH ST. Owner on premises.

FOR SALE—BY OWNER; FINE HOME, 11 rooms, two baths, modern in every particular, finely decorated, location the best. 667 Berendo st., second house south of Wilshire Blvd.; will sell for less than value. GEO. JOHNSON.

FOR SALE—ONE LOT WITH GOOD FOUR-room plastered house; bathroom, closets, sink, cupboard, gas, water, front and back; good new fence, cement walks, lawn, flowers and shade trees. $800 cash. Call 3842 EAST 2ND ST. Phone Boyle 2463.

FOR SALE—SNAP; $12.50 MONTHLY, $287 cash (might take less down,) my 3-room California house, gas, water; lot 45x140; close in. Price $1100. Going East. Call today. 1403 E. VERNON AVE. Take Hooper car.

FOR SALE—NEW 6-ROOM BUNGALOW, just being completed, modern in every respect; three bedrooms, garage, furnace, hardwood floors throughout, east front. Arlington Heights tract. 1638 NINTH AVE. Phone 71820.

FOR SALE—6-ROOM MODERN NEW BUNgalow; all built-in features; East Hollywood; price $2300; $50 down, $15 per month, WILLIAM P. MAURER CO., 419 Security Bldg. A1620; Broadway 2950.

FOR SALE—UNDERPRICED 6 ROOM BUNgalow, restricted southwest, paved street, new, everything desirable. Small cash and would accept clear lot. I'm owner. MORRIS, F2748, 327 Story Bldg.

FOR SALE—5 OR 6-ROOM MODERN BUNgalows, $2000 to $3500; southwest, from $50 to $100 down, $18 to $25 per month, including interest. See MARLOW, 709 S. Hill st. Main 4086. A4587.

FOR SALE—BUNGALOWS; JUST COMPLETed; 6 new, all-modern bungalows, $75, $100 and $200 first payment; $2400 to $3200; all new and good values. You have to hurry. See OWNER, 5821 Moneta ave.

FOR SALE—LOOK AT THIS! A DANDY 3-room house, furnished house, lot 50x130, all improvements are in, must sell at once, $100 down and $15 per month. NEALON & WICKER, Citizens' National Bank Bldg.

FOR SALE—14-ROOM HOUSE OF THREE flats, furnace, hot water heater, set tubs, West Adams section. 1817 VISTA ST., Hollywood. Phone Hollywood 938.

FOR SALE—A BARGAIN, NEW MODERN up-to-date cottage with beautiful lawn and flowers; 1 block from West Adams car line. Call at 2421 WEST 27TH ST. 73599.

FOR SALE — SIX-ROOM HOUSE, CLOSE to South Park, for $2800, with all city conveniences, such as gas, electricity, sewer, garage, etc. Inquire of OWNER, 512 E. 48th st.

FOR SALE—BY OWNER, 5-ROOM BUNGAlow, furnace, garage, large lot, abundance of flowers; price $3000; worth $4000; terms; leaving city. PARKES, Broadway 5038, A2949.

FOR SALE — BEAUTIFUL NEW 7-ROOM bungalow in southwest, strictly modern and up-to-date. Bargain. Call up OWNER, South 6446.

FOR SALE—SNAP, $3250; TERMS. 5-ROOM bungalow and 3-room house on rear, rented $16 monthly; large lot; West 35th. Phone WILSHIRE 1778.

FOR SALE—NICE TENT-HOUSE, FLOORED and screened front; good bed and outfit; easy moved; cozy home for 2 or more campers. Call 6169 MESA AVE. Take York blvd. car.

FOR SALE—COZY FOUR-ROOM COTTAGE, lawn, palms, roses, lot 50x147, fruit trees, barn, 15 minutes out. Hollywood car. 1141 HYPERION AVE. Price $1700.

FOR SALE—10-ROOM, 2-STORY MODERN house on Adams street near Main. Lot 65x165. Price only $9000 if sold in two weeks. Easy terms. Call at 240 EAST 28TH ST.

FOR SALE—5-ROOM BUNGALOW ON 28TH near Main st. Will sell for $3600 on easy terms if sold soon. Call at 240 EAST 28TH.

FOR SALE — $1950; 5-ROOM COTTAGE BEtween Central and Hooper ave., on 23rd st. Inquire 1460 E. 22ND ST. Phone 21749.

FOR SALE— Houses.

FOR SALE—
IN THE WILSHIRE DISTRICT.
Bungalows, Swiss chalets or large houses in the Wilshire district. Priced from $4000 to $30,000. Cash or terms. Over 200 houses on our list.
See Wilshire Department,
JANSS INVESTMENT COMPANY,
611-613 S. Hill St.
Home 10345. Broadway 2468.

FOR SALE—
BEAUTIFUL 2-STORY HOUSE ON WESTMORELAND BLVD, ONLY $9750, AND IF YOU BUY IT YOU WILL ASK $12,000. IS AN ESTATE, MUST BE SOLD, NEW, LOT 50x160, GARAGE, LAWN, FLOWERS; SECOND FLOOR: 4 FINE, LARGE, ENAMELED BEDROOMS, 1 TILE BATH, A LARGE PRIVATE BATH, SLEEPING PORCH. FIRST FLOOR, 5 ROOMS, ALL IN FINE QUARTERED OAK, FLOORS AND FINISH, DINING-ROOM BEAMED, BEAUTIFUL BREAKFAST-ROOM, BUILT FOR A HOME, NOT TO SELL. ONLY COSTLY BOULEVARD HOMES IN THE BLOCK, ½ BLOCK FROM 5-CENT CAR. PHONE MR. MERRILL, MAIN 1371 OR F8101.

FOR SALE—
BY OWNER,
$4200, $400 CASH,
BALANCE EASY MONTHLY PAYMENTS.
BRAND NEW 7-ROOM BUNGALOW.
Situated in one of the best and most highly restricted sections of the city; this house is down to date in every detail, having every imaginable built-in feature; two fireplaces, very large and light rooms; hardwood floors in all rooms, and all rooms are very handsomely papered; in addition to the 7 rooms is a large sleeping porch. If you intend buying a home do not fail to see this, it is absolutely brand new; has never been occupied, and is a good $800 cheaper than anything you can find like it, and will be sold on the easiest kind of terms, or make offer for cash.
OWNER,
WEST 5804.

FOR SALE — 2 LARGE ROOMY 7-ROOM Swiss chalets, just completed, 915 and 919 West 41st st., just one block from Manual Arts High School and Exposition Park; one finished in fumed oak the other in mahogany; white enamel, cabinet kitchens and a dream of a breakfast-room. Spacious cement porch running around to the breakfast-room. Remember this is in Mitchel's Exposition Park Square, the tract with 8 car lines, only 20 minutes from the center of the city. We will arrange liberal terms. For further infomation phone 26850, or see MOORE & HARRIS, 4406 South Vermont.

FOR SALE—IN WILSHIRE DISTRICT, ON desirable Gramercy Place.
ALL BARGAINS.
Just completed, beautiful 9-room house, $6300.
8-room bungalow, $5200.
9-room house, corner, $7500.
Phone owner and builder, 56548. Let us show you these houses. W. P. MINER, 358 Gramercy Place.

FOR SALE—$2500, $25 CASH AND $25 MONTH.
I am a widow and cannot keep up my installments on my new and exquisitely beautiful 5-room bungalow in Highland Park, with fine yard and flowers, and will sacrifice $300 to be relieved of the burden of the installments. $2500 will now buy it, $25 cash and $25 month takes it. Apply 6160 PASADENA AVE.

FOR SALE—
Dandy 3-room house on fine big lot, good residential city street, $1250 cash, or can arrange terms. See MR. TERRY, 901 Story Bldg.

FOR SALE—LIKE RENT; WILL BUILD bungalow to suit your designs and comfort, on 50x140-foot lot, to 20-ft. alley, on Venice Short Line, just 30 minutes' ride from city, all conveniences, improvements and taxes paid. Call DARMODY, Main 8684, A5161.

FOR SALE — EIGHT-ROOM HOUSE ON paved street, S.E. corner 24th and Budlong. Five varieties of bearing fruit trees in back yard; $1500 cash; $1700 terms; balance of $2500 in a mortgage of $2500; very attractive interior. MARK M. JONES, Window 5, Merchants Bank and Trust Co.

FOR SALE—
A 5-room cottage north Hoover st., near State Normal School site. We offer to some man with limited means a home at his own price and terms. I can prove to you that it is cheaper than rent.
410 JOHNSON BLDG. A4125.

FOR SALE—$12,000; 9-ROOM HOUSE, 214 Andrews blvd., mahogany finish in front rooms, house is in one of the best locations in city. Owner has moved out of city, which is reason for such very low price. ALLISON BARLOW, 213 S. Broadway, room 124. Phones Main 409, A5091.

FOR SALE—OR EXCHANGE—FURNISHED or unfurnished, high class 7-room suburban home, one acre ground, 15 minutes from First and Main sts. Take Covina car, get off at Garfield ave., walk two blocks south, one west; house on corner Baltimore and Hampton ave., or inquire 809 WRIGHT AND CALLENDER BLDG. Phone A3649.

FOR SALE — WILSHIRE DISTRICT, NEW bungalows. 512 N. Cahuenga, 6 rooms, $3900. 514 N. Cahuenga, 5 rooms, $3400. Easy payments. Commission to agents. Take Western ave. car to Barrow or Maplewood, 2 blocks east. Phone Hollywood 429. W. VEEDER, Owner, 312 N. Cahuenga st.

FOR SALE—$50 DOWN, $35 PER MONTH; will build you an absolutely modern bungalow, high ground, restricted tract; beautiful location; you select the lot, we will draw plans to suit and build according to your ideas. See WM. P. FLETCHER, 214 American Bank Bldg., northeast corner Second and Spring. Broadway 3092; A3469.

FOR SALE — GREATEST BARGAIN YET!
Think of it! 5-room modern 1½-story house on corner lot, 50x135, in best part of southwest. 4 bedrooms for only $4400. $300 cash and $35 per month. Buyers will surely investigate this. H. C. ATWOOD, Santa Barbara and Brighton. Phone 28716.

FOR SALE—$2600, IN WALKING DISTANCE —$300 DOWN.
New, modern 3 in 1 bungalow; oak floors, beam ceilings, built-in effects; beautiful electric fixtures, 1 block from car. CONSERVATIVE INVESTMENT CO., 408 W. 6th st. A2043; Main 2043.

FOR SALE—
Here is a House Bargain.
$3500—Lot 90x140, good 10-room house, southeast, close to car line, on 46th st., near South Park. HAROLD S. COOK COMPANY, 716 Trust and Savings Bldg. A2663 Main 3556.

FOR SALE — A GENUINE BARGAIN, modern new 5-room bungalow, every built-in feature and convenience; southwest, half block from Vermont; only $3250; $200 down, $25 a month. WM. P. MAURER CO., 419 Security Bldg. A1620, Broadway 2950.

FOR SALE — HIGHLAND PARK BUNGAlows, only $2500 each, and $25 cash and $25 monthly for some new, modern and beautiful Highland Park homes. Apply MATTHEWS & MATTHEWS, 329 Douglas Bldg.

FOR SALE—ONE BLOCK HIGH SCHOOL and car, center of Hollywood, six rooms, modern, east front, paved street, lawn, 25 fruit trees, bearing; chicken yards. Bargain for short time. OWNER, 6670 Hollywood boulevard.

FOR SALE—100x100 FT., S.W. CORNER 20th and Oak sts., improved with one 8-room house and one 5-room cottage. Will pay $75 per month in rentals. Not a finer apartment site in city. See owner on premises. 904 WEST 20TH. Phone West 5514.

FOR SALE—MODERN 5-ROOM BUNGAlow, Pasadena short line, 15 minutes out; near foothills; beautiful high healthy location; large lot, near cars, school, stores, etc., $2750. Pay for it like rent. Owner, W. A. RYON, 204 Bradbury Bldg.

FOR SALE — HANDSOME NEW 7-ROOM bungalow, Southwest. Only $250 down to responsible buyer. Price $4400. OWNER, 77175.

FOR SALE — 5-ROOM CHALET, EXCEPtional finish. Price $3800; $200 down to responsible purchaser. Phone OWNER, 77175.

FOR SALE—SNAP!
7-room modern house, with 2-room house in rear; furnace; $4200; small payment down. 727 E. 21ST ST., near San Pedro st. Inquire Dr. Leck, 206½ S. Broadway. A2759.

FOR SALE—$100 DOWN.
Modern 5-room bungalow in beautiful Alhambra, $2000. Easy payments. Let us show you. CONSERVATIVE INVESTMENT CO., 408 West 6th st. Main 2043; A2043.

FOR SALE—$100 DOWN WILL BUY 4-room bungalow, close to three car lines, fine neighborhood, lot 40x135 to alley, barn, $30 monthly. Price $1800. 4026 CENTRAL AVE.

FOR SALE—$200 DOWN, $20 MONTH, 5-room modern cottage, near South Park ave., terms, $2100; a snap. 4026 CENTRAL AVE.

FOR SALE— Houses.

FOR SALE—

FOR SALE—MODERN 5-ROOM BUNGAlow, 1618 Third ave., worth $5000; will sell this week, $4250; easy terms. McKENZIE & CARTER, 610 Title Insurance Bldg. A5962. Main 5561.

FOR SALE—ELEGANT SIX-ROOM BUNGALOW AT 1622 W. 38TH PLACE. TAKE UNIVERSITY 39TH ST. CAR, GET OFF AT WESTERN AVE. WE HAVE FORECLOSED MORTGAGE ON THIS BUNGALOW AND CAN NOW SELL IT TO YOU AT LESS THAN ACTUAL COST. SIX LARGE ROOMS. HARDWOOD FLOORS; BEAUTIFUL LIVING-ROOM; DEN, TWO BEDROOMS, CABINET KITCHEN, ALL BUILT-IN FEATURES, NICE DINING-ROOM, BEAM CEILING, LARGE CEMENT PORCH ACROSS FRONT OF HOUSE; CEMENT WALKS AND A PAVED STREET WITH WIDE PARKING. PRICE ONLY $3000; TERMS, $300 CASH, BALANCE MONTHLY. GO OUT AND LOOK UP THIS SNAP TODAY. ROBERT MARSH & CO., 215-224 TRUST & SAVINGS BLDG., SIXTH AND SPRING STS. PHONES 10175, MAIN 5045.

FOR SALE—
8-ROOM BUNGALOW BARGAIN;
CORNER OF GRAMERCY AND FOURTH.
Lot 50x150, cost $3500 two years ago. Similar lots in Francisco Park, three blocks away, sell for $5000. The bungalow cost $3800 to build; we can deliver for $6750, terms; as client must leave for San Diego by December 1; will sell furniture cheap if desired.
Bungalow has living-room, beautiful music-room, dining-room, with built-in sideboard; two bedrooms, with built-in dresser; sunny breakfast-room, maid's room, kitchen, bath and basement; cement drive to large garage; beautiful lawn, both front and rear; close to car line and school.
Phone for appointment to see property. Call Mr. Kisselburg, with
KOSTER & PARKER,
Exclusive Agents,
934 H. W. Hellman Bldg. A3462 or M. 4440.

FOR SALE—GOOD 9-ROOM HOUSE, CORner; two bathrooms, furnace, fruit, barn. 2707 BRIGHTON AVE.

FOR SALE—905 WEST 11TH ST. TWO-story, 8-room good house, to be moved off. H. P. ERNST, room 324 Byrne Bldg. Cor. Third and Broadway.

FOR SALE—OWNER GOING EAST, WILL sell beautiful 6-room bungalow at a sacrifice. Call Sunday or week days before 8:30 a.m., and after 5.30 p.m. 917 W. 57TH ST.

FOR SALE—$3400; NEW 7-ROOM MODern Swiss chalet. 811 W. 48TH ST.

CONTRACTORS— And Builders.

WHEN YOU ARE READY TO BUILD AN APARTMENT OR BUNGALOW OR ALTER AND REPAIR ANY BUILDING, IT WILL PAY YOU TO SEE
GEORGE W. SHERMAN,
A practical builder, who personally superintends all his buildings. Estimates furnished on all kinds of buildings and repairs in city or country.
GEORGE W. SHERMAN,
1315 MAGNOLIA AVE. HOME PHONE 53486.

TO BUILD FOR YOU—
We will build a house to suit you on any of our own properties or on your own lot, providing all the money except a small first payment.
Consultation and advice free to all contemplating building.
LOS ANGELES CORPORATION.
A4125. 410 Johnson Bldg.

WE BUILD DIRECT FROM OUR OWN lumber at first cost.
2 rooms, $75 to $100; 4 rooms, $200.
5 and 6 rooms, modern, $800 to $1200.
See our plans, $800 to $2000.
We lower all bids, city or country.
Complete free drafting department.
P. J. LEAVER & CO., Contractors, 817 to 821 Higgins Bldg., corner Second and Main. 60804. Main 8988.

CONTRACTORS, ATTENTION. I WANT TO build a 54-room class C apartment-house on W. Jefferson, opposite Shrine Auditorium, and will award the contract for erection of the building to party making the loan, $35,000, at 7 per cent., 3 years; want quick action; plans ready. Address T, box 110, TIMES OFFICE.

FOR ESTIMATES ON CARPENTER WORK, Call VERMONT 288.

FOR SALE— City Lots and Lands.

FOR SALE—
$1050—50x120, south side of 52nd Place, near Figueroa.
$3500—60x204, east side Norton ave., near Pico. A real snap.
$2500—60x174, east front on Norton ave., near Pico.
$6000—50x165, fine apartment site, W. 14th st.
See H. O. GRIFFITH, 309 Cal. Bldg. F1533; Main 1533.

FOR SALE—CITY LOTS, CHEAP, WILL exchange northeast corner Ardmore and San Marino, 52x135 ft.
Berendo drive, near Melrose, 62x150.
Northeast corner, Benefit and Mariposa, front 191 ft. on Mariposa by 135 ft. on Benefit. Comprises four lots. Sell either or all. See OWNER, PHONE 56333.

FOR SALE— HOLLYWOOD LOT.
On the boulevard, 50x135, near the center of Hollywood, a high-class residence lot cheaper than adjoining property.
$1700. ON TERMS.
M. J. BICKNELL, Main 589 or A2592.
216 Trust & Savings Bldg., 6th and Spring.

FOR SALE—REAL BARGAIN. BIG LOT IN excellent location, southwest. High and dry, fronting on a beautiful wide street, all improvements in, building and race restrictions. A perfect building place in every respect. A big sacrifice for cash. $700. Address O, box 315, TIMES BRANCH OFFICE.

FOR SALE—
$1000 PROFIT IN THIS.
Wilshire district corner, 62x150 feet, high and very choice every way. $500 cheaper than inside lots. Will sell in 48 hours.
ARTHUR W. KINNEY CO.,
A5242. 508 Trust & Savings Bldg. Main 3233.

FOR SALE—
Graham Station lot.
$450.
Cor. lot, 50x135; terms to suit.
Cost $500. Must sell. 716 TRUST & SAVINGS BLDG. A2663; Main 3556.

FOR SALE—A SNAP, HAVE 74x182½ TO A 20-foot alley, on a paved street, with 9-room house and barn. No restrictions, finest apartment house district in Los Angeles. Price $12,000. Lot cheap at $200 per foot. JOHN R. POWERS & CO., 225 Laughlin Bldg. A3836. Main 8149.

FOR SALE — TWO HIGH LEVEL LOTS, 102x150, exceptional unsurpassed views, live oaks, unsurpassed residence site, need money; worth $2000; sacrifice $1500; would consider clear lot. JOHN HARRIS, F5135; Main 8228.

FOR SALE—
ON YELLOW CAR LINE.
$350.
Two lots for value of one; $10 down, $10 per month; no interest. Call 59132.

FOR SALE — THIS IS AN INVESTMENT opportunity as well as a home chance. Big lot full of bearing trees, for $900. Built up all around it with swell homes. Call or Phone. Ground floor office, 319 S. HILL. Broadway 3535, F2369.

FOR SALE—
$500 UNDER VALUE.
Lot 50x140 on Fourth ave., south of Pico.
For price and particulars call
PETER NOLAN & CO.,
A5682. 304 Union Oil Bldg. Main 4796.

FOR SALE — HOMES IN HIGHLAND Park; we have some fine lots to select for a home, and will build you a house to suit and sell you on terms to suit.
GRIFFITH,
Phone F1736. 731 Union Oil Bldg.

FOR SALE—BEAUTIFUL CORNER, SOUTHWEST. Large enough for two bungalows. First-class street improvements, moderate building restrictions. Need some cash. Will take $1100 on reasonable terms. Address O, box 345, TIMES BRANCH OFFICE.

FOR SALE—BIG SNAP. OWING TO PRESent circumstances will sacrifice a swell lot on Irolo and Ninth sts. High and sightly, 3 feet above grade. Best offer takes it. Address Owner, N. J. NELSON, 1110 Magnolia ave.

FOR SALE—$1000 WILL BUY A FINE 50x140-ft. lot to 20-ft. alley, on good car lines; all assessment and taxes for fiscal year paid. If interested call MAIN 8684. A5161.

FOR SALE — TO HIGH-CLASS COLORED people, lots E. 36th and Santa Barbara sts., 40x120, $1100; half cash; W. 37th, one fine home, large lot, garage; terms. Address T, box 74, TIMES OFFICE.

FOR SALE — LOT BARGAIN, $500, 50x160-foot lot in west end on high ground and close to 7½-minute car service. Will sell on terms. This is worth investigating. Address O, box 329, TIMES BRANCH OFFICE.

FOR SALE— City Lots and Lands.

FOR SALE—
WHY NOT HAVE A … AT ONCE
IN "MITCHEL'S" EXPOSITION PARK SQUARE?
It costs more to have a high… with 7 car lines to … way out where it is … comfortable.
"MITCHEL'S" EXPOSITION PARK SQUARE
Is in the educational … the city. It is the … part where wise investors … home builders are buying … homes.
It is actually one of the … priced, high-class subdivisions … today. You need not take our … statement. Investigate and …
Improvements in "MITCHEL'S" EXPOSITION PARK SQUARE have cost … sums. They are quite complete … has been thought of which … comfort, convenience, beauty … effect.
An Investment
Of real merit. One which will … mense returns and never to be … in doubt as to ultimate value.
A Home in Los Angeles
Is synonymous with PROSPERITY … it. Join the army of investors … winning side. No sacrifice is …
LOW PRICES AND EASY TERMS THE RULE.
L. H. MITCHEL & SON, …
Hoyt H. Mitchel. …
202-4-6 Title Insurance Bldg.
Fifth and Spring streets.
Main 5353.

FOR SALE—
EXTENSION OF MAIN ST. LINE NOW ASSURED.
Buy before car line is extended and the raise in prices.
A LARGE CORNER LOT ON MAIN STREET
$1400.
On $10 monthly payments.
SEE HENRY KAHN, WITH GOLDEN STATE REALTY CO.
212 Union Oil Bldg. …

FOR SALE—
HOLLENBECK HEIGHTS BARGAINS.
Large level lots, with street work, walks, gas, electricity, water, sewers, etc.
One for $575, $25 cash, $10 per month.
One for $600, same terms.
Dandy corner for $800, same terms.
If you want to make money buy before paving is finished on Stephenson …
BRALY-JANSS CO.,
320 Pacific Electric Bldg.
Main 1371. Sixth and Main. Home F8101.

FOR SALE—
CHEAPEST RESIDENCE LOTS IN SOUTHWEST.
Not only the lowest prices but the best terms. If you want a nice home lot … If you want a sure and safe investment … is your opportunity.
Arlington Square lots … Increased the Value of All Surrounding Property.
It is handsomely improved, … gas and water, wide cement walks, curbs, wide parkings. … on these lots as values will rise … only at 29th st. Arlington … avenue, intersects it. Come in … take you to see it.
$725 and up, $10 a month.
EMIL FIRTH, … Broadway …
Home 60167.

FOR SALE—
THIS GREAT BIG CORNER ONE-HALF ACRE … 400 feet from car line at … SIERRA PARK.
Here's a snap never before offered … big lots for $1400, $25 cash and $10 … A few steps from Huntington … walks, trees and parking, gas … With a pretty view of the … This snap will go quick. Take El Molino … get off at Sierra Park. Agent on … 1 p.m. until 4 p.m. daily or phone …
JANSS INVESTMENT COMPANY, 611-613 S. Hill st. …
Home 10345.

FOR SALE — THE VERY … southeast corner Twenty-sixth and … (1250 W. 26th st.) An excellent … exclusive apartment-house or high-class residence, no restrictions. … car lines. Located in the … borhood of West Adams and … district. Convenient to the … &Temple. No better apartment … tion in the city. … investor for apartment-house on … 15 per cent. gross basis.
H. JEROME TOY, HOTEL … Mason Building.
A4606.

FOR SALE—
Why ride an hour on the car … sell you a fine level lot with all … ments in and paid for, only … for $650, $25 cash and $10 per …
F. W. BLAKE,
BRALY-JANSS COMPANY,
320 Pacific Electric Bldg.
6th and Main.
F8101.

FOR SALE—BEAUTIFUL LOTS … on Mabery Heights, overlooking … Lake and the projected park … just ¼ block north of … Handsome residences … adjoining lots. … once and … investigate this. … TRUST BLDG. Broadway 1374.

FOR SALE—
PICO STREET SNAP. 52x130, ONLY …
Positively the biggest bargain on … Think of a lot 52x130 to an alley … ful paved street at such a … opportunity. Owner must … J. E. LANDEN, … 5th and Spring. Phone …

FOR SALE—SIGHTLY, … on Lookout Mountain, … scenery in the world. … at the city's gates. … CHAS. R. PRICE, …

FOR SALE—NICE LEVEL LOT … west; values rising; … car lines; well improved … buildings all around. … box 349, TIMES OFFICE.

FOR SALE—BY OWNER … Wilshire district; … level ground; … MRS. MORRISON.

[illegible]

TUESDAY MORNING.

Classified Liners.

FOR SALE— City Lots and Lands.

FOR SALE—
50 feet from car line.
BEST BUY AT
BEAUTIFUL SIERRA PARK
$2150.
$150—$25 cash and $10 a month.
Only a few steps from the splendid Huntington drive—midway between Pasadena and Los Angeles. Fine building or investment lot. Cement sidewalks, gas, electricity, etc. New bungalows going up. Take El Molino local car or come to office. Do not delay.
JANSS INVESTMENT COMPANY,
611-13 South Hill street.
Home 10345. Broadway 2468.

FOR SALE — A FINE CORNER FOR … corner 43rd and Grand ave. … will sacrifice. VERMONT 148.

FOR SALE—LOTS; WE HAVE A BARGAIN on Moneta ave. See BURKE BROS., owners, … Moneta ave.

FOR SALE— Acreage for Subdivision.

FOR SALE—
RIPE FOR SUBDIVISION.
On 3 years' time at 6 per cent.
EIGHTY (80) ACRES.
Just south of city.
ON
… STREET, HARBOR BOULEVARD.
… high and level. In the midst of subdivisions. The price is right, and if you make a good cash payment you have 3 years to pay the balance at 6 per cent with release clause. Just the thing for a home builder or subdivider.
C. F. W. PALMER,
306 STORY BLDG.,
CHAS. L. HUBBARD CO.,
722 Security Bldg.

FOR SALE—
28 ACRES.
ON WASHINGTON STREET,
at intersection of Electric Air Line.
LAYS HIGH AND LEVEL.
$1700.
You know values in this district you know instantly that this is way below market. The price holds good for a few days only. Property cuts into six lots per acre, which makes the cost less than $300 per lot. And none of them are less than … wide. Sell these, Mr. Subdivider, on … terms, at just half the price that you are getting in this district, and you make a barrel of money. Fair cash payment, 3 years' time on balance. Splendid frontage on Electric Air Line, and on Washington Blvd. Somebody will grab this.
CHAS. L. HUBBARD CO.,
722 Security Bldg.
C. F. W. PALMER,
306 STORY BLDG.

FOR SALE—33½ ACRES WITH 300 INCHES OF WATER, $12,000 PUNMPING PLANT, … LINE, 29 MINUTES FROM TOWN, … ON PROPERTY. PRICE $825 AN ACRE. TOTAL, $35,000.
SPRINGER REALTY CO.,
607 S. HILL ST.

FOR SALE—70 ACRES, NEAR SANTA ANA … line, Long Beach blvd. and Salt Lake R. R. to harbor; worth $1500 per acre; … will buy it for few days only. $20,000 … will handle it; splendid investment. ALBERT H. BEACH CO., 214 Douglas Bldg.

FOR SALE—25 ACRES ON FLORENCE AVE. … for subdivision. Also acreage in Wilmington and San Pedro. See WM. PECK, 200 … Bldg.

FOR SALE—$3,000 CASH WILL HANDLE … profitable acreage subdivision of … acres. … under Country Property. … W. BIGGAR, 607 Union Oil Bldg.

FOR SALE— Business Property.

FOR SALE—
HOPE STREET
$17,000—Near 11th st.
Lot 55x155 to alley.
CHAS. P. SCHERMERHORN,
Sole Agent,
625-627 Union Oil Bldg.
Main 3942. F1257.

FOR SALE—
HILL STREET.
54x165.
BETWEEN 11TH AND 12TH.
CHEAPEST FRONTAGE ON THIS STREET.
$1300 PER FRONT FOOT.
FULL PARTICULARS, TERMS … H. O. GRIFFITH, SOLE AGENT, … CAL. BLDG. F1533. Main 1533.

FOR SALE—TWO STORES ON A 50x160 lot to an alley, with two 5-room apartments on second floor; with individual stairways front and rear; building only completed three months, now realizing 11 per cent net from part of building; income … will be 15½ per cent. Inside of … fronting on W. Washington st. … terms, half cash, balance to suit. For further information address F. H., 1661 Albany st. Phone West 5444.

FOR SALE—TODAY; HIGHLAND PROPERTY. The first person with $3350 gets this … corner lot, 40½x125; worth $1000 … all modern; lot 40x125; cheap at … be sold at this price today; $3350 … with GEO. W. WILSON, … Oil Bldg.

FOR SALE — FRONTAGE, 265 FEET ON … on W. Eighth st., at Golden st.; … for hotel, apartments or business; … on Golden and W. Seventh sts. CONSERVATIVE INV. CO., 408 W. 6th st.

FOR SALE—65 FEET ON MAIN STREET, … Washington and 23rd st. A good … agents. Address F, box 374, TIMES OFFICE.

FOR SALE—80 FEET ON 36TH ST., NEAR … with 6-room house; need money; … $4000. OWNER, 1439 Magnolia.

FOR SALE—NO CASH NEEDED IF WILL … corner apartment site, Hol… STACY REALTY CO., 401 Fay …

FOR SALE— Income Property.

FOR SALE—SNAP; BEST BUY ON THE … lot 50x182½; on Valencia below … improved, with two 7-room flats; one … furnished, one 6-room flat, un… one 5-room bungalow, furnished; … $165 month; improvements all … and extra well built; price $16,500; … mortgage at 6 per cent. Address … TIMES OFFICE.

FOR SALE—CLOSE IN, A BARGAIN IN … apartment house and lot 60x170; … cash, balance 6 per cent. in… takes in about $250 per year … made to pay a great deal more … handled. A nice income for party … further particulars …

FOR SALE—SNAP, VERY CHOICE PIECE … on Magnolia ave., near 11th st. … to alley. Present income $135 per … be made to double. Well worth … for short time only, $13,000. Address … box 93, TIMES BRANCH OFFICE.

FOR SALE— Industrial Property.

FOR SALE—A SPLENDID PIECE OF INDUSTRIAL property on Moline st., 40 feet … a good buy. Realty Dept., … HOME BUILDERS, 803 Union Oil …

FOR SALE— Suburban Property.

FOR SALE—LARGE PIECE GROUND … house and home, for $10 down, … southwest city; all the … up. C. F. ELLIS, … 2nd floor.

FOR SALE— City Lots and Lands.

FOR SALE—

WHY NOT HAVE A ... AT ONCE IN "MITCHEL'S" EXPOSITION PARK SQUARE?

It costs more to have a high-... with 7 car lines to depend on ... way out where it is inconvenient ... comfortable.

"MITCHEL'S" EXPOSITION PARK SQUARE

Is in the educational and social ... the city. It is the most rapidly ... part where wise investors and ... home builders are buying and ... homes.

It is actually one of the most ... priced, high-class subdivisions ... today. You need not take our word ... statement. Investigate and compare ... Improvements in "MITCHEL'S" EXPOSITION PARK SQUARE have cost ... sums. They are quite complete. ... has been thought of which would ... comfort, convenience, beauty or ... effect.

An Investment

Of real merit. One which will bring ... mense returns and never be for one ... in doubt as to ultimate value.

A Home in Los Angeles

Is synonymous with PROFIT—and ... it. Join the army of investors ... winning side. No sacrifice is needed.

LOW PRICES AND EASY TERMS ... THE RULE.

L. H. MITCHEL & SON, Owners.

Hoyt H. Mitchel. L. R. ...

302-4-6 Title Insurance Bldg.

Fifth and Spring streets.

Main 5353.

FOR SALE—

EXTENSION OF MAIN STREET LINE NOW ASSURED.

Buy before car line is extended and the raise in prices.

A LARGE CORNER LOT ON MAIN STREET

$1400.

On $10 monthly payments

SEE HENRY KAHN, WITH GOLDEN STATE REALTY CO.,

222 Union Oil Bldg., 7th and Spring ...

FOR SALE—

HOLLENBECK HEIGHTS BARGAINS.

Large level lots, with street work, walks, gas, electricity, water, schools, etc.

One for $575, $25 cash, $10 per month. One for $600, same terms. Dandy corner for $800, same terms. If you want to make money buy before paving is finished on Stephenson ave.

BRALY-JANSS CO.,

220 Pacific Electric Bldg.

Main 1371. Sixth and Main, third floor.

FOR SALE—CHEAPEST RESIDENCE LOTS IN SOUTHWEST.

Not only the lowest prices but the ... terms. If you want a nice home lot ... If you want a sure and safe investment ... is your opportunity.

Arlington Square has Increased the Value of All Surrounding Property.

It is handsomely improved. Has ... gas and water, wide cement walks ... curbs, wide parkings. You can make ... on these lots as values will rise very ... only at 29th st. Arlington, the ... avenue, intersects it. Come in ... take you to see it.

$725 and up, $10 a month.

EMIL FIRTH, 346 Broadway.

Home 60167. Main ...

FOR SALE—

THIS GREAT BIG CORNER ONE-HALF ACRE.

... feet from car line at beautiful SIERRA PARK.

Here's a snap never before offered ... big lots for $2400, $75 cash and $5 a ... A few steps from Huntington blvd. ... walks, trees and parking, gas, ... With a pretty view of the mountains ... This snap will go quick. Take El Molino and local car on ... get off at Sierra Park. Agent on ... 1 p.m. until 4 p.m. daily or come to office.

JANSS INVESTMENT COMPANY,

611-613 S. Hill st.

Home 10345. Broadway ...

FOR SALE — THE VERY DESIRABLE southeast corner Twenty-ninth and ... (1358 W. 29th st.) An excellent site ... exclusive apartment-house or high-grade ... dence, no restrictions. Convenient to ... car lines. Located in the immediate ... borhood of West Adams and St. James ... district. Convenient to the Christian ... &Temple. No better apartment-house ... tion in the city. We can secure ... investor for apartment-house on this ... 8 per cent. gross basis. H. JEROME TOY HOTEL BROKERAGE, 408 Mason Building.

A4605.

FOR SALE—

Why ride an hour on the car when ... sell you a fine level lot with all ... ments in and paid for, only ... for $650, $25 cash and $10 per month.

F. W. BLAKE, BRALY-JANSS COMPANY, 220 Pacific Electric Bldg. 6th and Main.

F5191.

FOR SALE—BEAUTIFULLY-LOCATED ... on Malvern Heights, overlooking ... Lake and the projected park ... just ¼ block north of Sunset ... Handsome residences now being ... adjoining lots. This lot must be ... once and $750 buys it. It will pay ... investigate this. Owner at 300 MERCHANTS TRUST BLDG. Home Phone F5... Broadway 1274.

FOR SALE—PICO STREET SNAP. 52x130. ONLY $2800.

Positively the biggest bargain on Pico ... Think of a lot 52x130 to an alley on a ... ful paved street at such a snap. ... opportunity. Owner must raise money ... J. E. LANDEN, 300 Title ... 5th and Spring. Phone F3...

FOR SALE—SIGHTLY, IMPROVED ... on Lookout Mountain, overlooking the ... scenery in the world. Own a mountain ... at the city's gates. Transportation ... CHAS. R. PRICE, 300 Story Bldg.

FOR SALE — NICE LEVEL LOT ... west; values rising; 5-cent car fare; ... car lines; well improved; pretty ... buildings all around. No agents. ... box 249, TIMES OFFICE.

FOR SALE—BY OWNER; FINE LOT ... Wilshire district, on Manhattan Place ... level ground; $2825; easy terms. Phone ... MRS. MORRISON.

FOR SALE—A SNAP; SEE BUY ... equity in $900 lot on 52nd street ... ment; improvements in and paid for ... dress OWNER, T, box 180, TIMES OFFICE.

FOR SALE—A BEAUTIFUL SIGHTLY ... in West Adams district, cheap for ... Call for you if you would like to ... Phone M. MOAD, Main 2794, A1...

FOR SALE — HANDSOMEST LOT ... of city for $750. No time to ... ers. Might make time payments ... parties. Call or phone. ... 510 S. HILL ST. Broadway ...

FOR SALE—UNUSUALLY LARGE ... Pasadena close lot, close ... dence section. Bargain price ... Los Angeles clear lot. I'm ... F7748; 327 Story Bldg.

FOR SALE—ARLINGTON ... tract, 2 blks. north of Washington ... $300 under value if sold at once ... cash, balance 2 years. ...

FOR SALE—$1350 WILL BUY ... San Marino, east of ... tion. C. H. FINLEY, ... Bldg. A2589.

FOR SALE — SACRIFICE ... lot, 59th and Vermont ... your money twice in one year ... 204 Bradbury Bldg.

FOR SALE—TO SETTLE A ... acre of land located ... offer to J. B. ADAMS ... change Bldg. Phone ...

FOR SALE—LOT 50x165 ... ave., $750, $100 cash ... month. MIENER & DOUGLAS ... mont ave.

Classified Liners.

FOR SALE— City Lots and Lands.

FOR SALE—

... feet from car line. ... BUY AT BEAUTIFUL SIERRA PARK ... cash and $10 a month.

... from the splendid Huntington ... between Pasadena and ... for building or investment ... electricity, etc. ... Take El Molino ... come to office. Do not delay.

... INVESTMENT COMPANY, 611-613 South Hill street. Broadway 2462.

... — A FINE CORNER FOR ... corner 63rd and Grand ave. ... VERMONT 144. ... WE HAVE A BARGAIN ... See BURKE BROS., owners.

FOR SALE— Acreage for Subdivision.

... FOR SUBDIVISION, ... time at 6 per cent. ... (30) ACRES. Just south of city, ON ... HARBOR BOULEVARD.

... high and level. In the midst ... The price is right, and if ... a good cash payment you ... to pay the balance at ... with release clause. Just the ... home builder or subdivider.

C. F. W. PALMER, ... STORY BLDG.; CHAS. L. HUBBARD CO., ... Security Bldg.

... 15 ACRES. ... WASHINGTON STREET, ... of Electric Air Line. ... HIGH AND LEVEL. $1700.

... values in this district ... that this is way below ... The price holds good for a few ... Property cuts into six lots per ... makes the cost less than $350 ... and none of them are less than ... Sell these, Mr. Subdivider, on ... of just half the price that ... in this district, and you ... a barrel of money. Fair cash ... time on balance. Splendid ... Electric Air Line, and on Washington ... Somebody will grab this.

CHAS. L. HUBBARD CO., 722 Security Bldg. C. F. W. PALMER, 36 STORY BLDG.

...—16 ACRES WITH 300 INCHES ... $1500 PUMPING PLANT, ... 9 MINUTES FROM TOWN. ... PROPERTY. PRICE $635 AN ... TOTAL $10,000. ... REALTY CO., ... S. HILL ST.

... ACRES, NEAR SANTA ANA ... Long Beach blvd. and Salt ... harbor; worth $1000 per acre; ... few days only. $20,000 ... splendid investment. ... BEACH CO., 214 Douglas Bldg.

... ACRES ON FLORENCE AVE. ... subdivision. Also acreage in Wil... See WM. PECK, 200 ...

... CASH WILL HANDLE ... acreage subdivision of to... under Country Property. ... HOGAN, 407 Union Oil Bldg.

FOR SALE— Business Property.

... HOPE STREET ... near 12th st. ... to alley. ... F. SCHERMERHORN, ... Agent, ... Union Oil Bldg. F7287.

... HILL STREET. 61x165. ... 11TH AND 12TH. ... FRONTAGE ON THIS ... FRONT FOOT. ... PARTICULARS, TERMS, ... GRIFFITH, SOLE AGENT, ... F1251, Main 1533.

... TWO STORIES ON A 50x165 ... with two 5-room apart... with individual stair... building only complet... now realizing 11 per ... of building; income ... inside of ... W. Washington st. ... half cash, balance to ... information address F. H. ... Albany st. Phone West 5444.

... HIGHLAND PROPER... with $3000 gets this ... worth $1600. ... Fine 5-room ... cheap at ... at this price today; $2850 ... with GEO. W. WILSON.

... FRONTAGE, 100 FEET OR ... Eighth st., at Golden st., ... apartments or business; ... Seventh sta. ... CO., 409 W. 6th st.

... MAIN STREET, ... 32nd st. A good ... Address P, box 284, TIMES OFFICE.

... 18TH ST. NEAR ... house; good income; ... OWNER, 1600 Magnolia.

... NEEDED IF WILL ... apartment site, Hol... REALTY CO., 401 Fay ...

... BUY ON THE ... on Valencia below ... two 7-room flats; one ... 6-room flat, un... bungalow, furnished; ... improvements all ... price $10,500; ... per cent. Address ...

... IN A BARGAIN IN ... lot $2850; on ... per cent. in... $10 per year ... a great deal more ... for party ... further particulars

... VERY CHOICE PIECE ... near 11th st. ... $15 per ... Well worth ... Address ... BRANCH OF...

... SPLENDID PIECE OF IN... on Rollins st. 40 feet ... Realty Dept., SE... Union Oil

... PIECE GROUND ... for $50 down, ... all the ...

FOR SALE— Suburban Property.

FOR SALE—

RAMONA ACRES, ADJOINING THE NEW MIDWICK" COUNTRY CLUB.

Own one of these splendid acres. Build your home here and enjoy real California residence, away from the dust, noise and inconvenience of the crowded city; 20 minutes from First and Main streets. Gas, water, electricity, cement walks and curbs, graded and oiled streets, and tree-lined parkways.

$750 AND UP PER ACRE. ON EASY TERMS.

TO GO: Take car marked Covina Line" in Pacific Electric Bldg., or anywhere on Main st. to First, and get off at Garfield avenue. Look for big red "J" on tract office. Salesman will meet you there with automobile to show the property. Or come to this office for free transportation. Our tract agent is on the property fom 9:30 a.m. until arrival of car leaving the city at 4 p.m.

JANSS INVESTMENT COMPANY, 611-613 So. Hill st.

Home 10345. Broadway 2462.

FOR SALE—Will sell all or a part of a 22-acre ranch, located on the boulevard between La Canada and Pasadena. A beautiful location for a country home. Plenty of water, fruits of all kinds. Must be seen to be appreciated. This can be had at a real bargain if taken now. Call me up about it. W. E. BRUSH, F7214. 624 Trust and Savings Bldg.

FOR SALE — SACRIFICE, MUST HAVE money; 5 acres fine level loam soil, abundance of water, on Redondo car line; at Perry station near industrial city of Torrance; just think, only $700 per acre, $1500 cash, balance long time, adjoining land $1200 per acre. C. R. BROOKS & CO., 447 Douglas Bldg.

FOR SALE—5 ACRES WITH ABUNDANCE water, 16 miles from Los Angeles, on good roads. Deep, rich soil; plenty cheap water. Price $550 per acre; terms. See S. P. ROWLAND, with ARONSON, GALE CO., 505 H. W. Hellman Bldg. Phone 10989; Main 3816.

FOR SALE—IN ALTADENA, FREEDOM from fogs, magnificent view. If you wish a beautiful suburban home, call or address HAROLD D. DALE, 1111 Trust and Savings Bldg. Telephone F6202.

FOR SALE—ACRES OR HALF ACRES, southwest, easy payments. Close to yellow car line. See MR. MORRELL, 621 S. Spring st., second floor.

FOR SALE — ONE ACRE IN 70 BEARING fruit trees, also grape vines. Concrete house, barn, horse, buggy, etc., included. $3000, terms. OPITZ, 221 Lissner Bldg. F1382.

FOR SALE—15 ACRES, WHITTIER WAY, on electric line, with water; terms. STACY REALTY CO., 401 Fay Bldg.

Compton.

FOR SALE—COMPTON; THE OLD TOWN is waking up. HERE IS A TIP. Get in before she is awake. You can make big money at Compton by consulting us at once. ALBERT H. BEACH CO., 214 Douglas Bldg. F7060, M. 3172.

HOLLYWOOD—

FOR SALE — IN EAST HOLLYWOOD ON high ground, north of boulevard. New 6-room modern bungalow with all the latest features, such as woodstone sink, hardwood floors in three rooms, beam ceilings, lovely buffet, front room done in the latest papering, etc. A big cut at $3200; $300 cash, balance like rent. J. W. DOLAN CO., Owners and Builders, 309 Grant Bldg. A570, Broadway 4583.

FOR SALE—$3000—Nicely-furnished 5-room modern story-and-half cottage, 2 bedrooms, living-room, dining-room, kitchen and sleeping porch; high ground, east front; close to Hollywood car line. Terms.

PROCTOR & JETER, 1659 N. Vermont ave. Home 59164.

FOR SALEHEADQUARTERS HOLLYWOOD PROPERTY. TAFT HOLLYWOOD SUBDIVISION. TAFT REALTY CO., ALFRED Z. TAFT, MGR. MAIN OFFICE, 319 STORY BLDG. PHONE F2252; MAIN 9819. TRACT OFFICE TAFT & HOLLYWOOD BLVD. PHONE 59045.

FOR SALE—HOLLYWOOD PROPERTY. SEE photos, ask for free maps, folders, street guides and information. C. H. LIPPINCOTT & CO., 621 Fay Bldg., Third and Hill, L. A., or C. N. Clinch, Hollywood Boulevard and Cahuenga, opposite De Longpre's (east.)

FOR SALE—OR RENT ON EASY TERMS; strictly modern, entirely new, 5-room Swiss chalet bungalows, located best part Hollywood, north of boulevard. For particulars PHONE OWNER, 71066.

FOR EXCHANGE—IF YOU WANT A 40 horse power, 5 passenger automobile for a clear lot, Hollywood way, call 57225.

PASADENA—

FOR EXCHANGE—

MAGNIFICENT HOME SITE.

Exclusive Oak Knoll District, Pasadena.

Double frontage: 150 feet on Ridge Way and 150 on El Molino ave., and 240 feet deep.

Only 300 feet from Oak Knoll avenue and the Electric Line.

Parkings extra wide along broad winding streets and drives and planted to giant live oaks and beautiful palms.

Well constructed macadam streets, cement sidewalks, curbs and gutters and every conceivable convenience.

Street car service to heart of Pasadena and Los Angeles unexcelled.

One of the most picturesque spots in Southern California.

Wentworth Hotel and Country Club adjoin the Oak Knoll Tract.

Late Valencia and navel orange grove in full bearing.

Will pay 6 per cent. net on the investment. And property values increasing by leaps and bounds.

Price $14,500.

Will take Los Angeles property in exchange.

AN OPPORTUNITY SELDOM OFFERED.

J. P. HOLLAND, Exclusive Agent,

W. W. MINES & CO.,

60478. 411 S. Spring st. Main 2375.

FOR SALE—CORNER IN PASADENA, 282x140 ft., makes six lots. Bargain. 1817 VISTA ST., Hollywood. Phone Hollywood 743.

FOR SALE— Beach Property.

FOR SALE — PART IN EXCHANGE, 72-room apartment house, just completed; one of the best of the beaches; all modern, automatic elevator, steam heat, etc.; each apartment with private bath and toilet; located on corner, Arcadia, Ocean Front and Apian way, Santa Monica. W. E. PORTER, 15 Seaside Terrace, Santa Monica, Cal. Sunset Phone 117.

FOR SALE—BLOCK OF 22 SIGHTLY LOTS, Hermosa Beach, only $1500. Answer. 61341. 327 STORY BLDG.

Venice and Ocean Park.

TO LET—

Furnished cottage, six rooms and bath, instantaneous heater, sun parlor. Finest location between Ocean Park and Venice. Will rent for $35 to May 1. HILDESHEIM & SCHILLER, 508-9 Delta Bldg. 56436; Main 5025.

FOR SALE— Country Property

FOR SALE—ACREAGE AND LOTS NEAR new Occidental College, on terms. Leveled land with water towards Whittier, vacant or improved. KINNEY, 238 Laughlin Bldg.

LOST—SURVEYOR'S LEVEL ROD, LEFT ON N.E. corner Sixth and Union, Friday afternoon. POL. HIGH SCHOOL.

FOR SALE— Country Property.

FOR SALE—

RIGHT AT THE GATES OF THE CITY

Great rush of sales causes subdiving of last big ranch

VAN NUYS-LANKERSHIM LANDS

In the heart of this great valley property, lying right at the door of Los Angeles, are the fertile Marian Acres.

The richest of the entire lands, this ranch was reserved from sale to be placed on the market when the vast improvements were entirely completed. The demand was enormous. Men wanted country estates, fruit and walnut orchards close to Los Angeles. We had to subdivide this last big ranch and place it on the market.

HERE IT IS!

The newest subdivision in 2½, 5 and 10-acre tracts.

The cream of the entire Van Nuys-Lankershim lands.

Do not delay—Do not overlook this ripe opportunity for investment or for country estate.

Water is piped. The soil is deep, rich and subirrigated, producing great crops without irrigation. The largest crop in the history of the valley is now being harvested on these lands.

Through the center runs the magnificent half-million-dollar boulevard soon to be lighted its entire length.

Think of owning a splendid country home, adjoining this boulevard and right in line of wonderful improvements.

Great things are doing on Van Nuys-Lankershim lands. Hundreds of acres being planted to orchards and scores of handsome homes under construction.

Now's your opportunity, this new ranch, this fertile suburban land.

Call, phone of write.

Free auto trips daily.

JANSS INVESTMENT COMPANY,

611-613 So. Hill st.

Home 10345. Broadway 2462.

Selling agents for Los Angeles Suburban Homes Co., Principals.

FOR SALE—

SUNNYMEAD ORCHARD TRACT.

ORANGE, LEMON, GRAPEFRUIT, OLIVE.

IRRIGATED FOOTHILL LAND.

$250 PER ACRE, WITH WATER.

LOCATION, 3 miles east of Riverside, on high mesa at foot of Box Springs Mountain. Elevation 1600-1700 feet.
SOIL, decomposed granite, ideal for all citrus fruits.
FREE FROM FROST and damaging winds.
Commanding view of mountains and valley.
WATER, one inch to each five acres—supplied from our own wells on the land, owned and operated on mutual system.
WE OWN THIS LAND.
WE WILL MAKE TERMS.
Literature on request.

ROSS & STEARNS, 315-17-19 Cons. Realty Bldg., Hill st. at Sixth.

FOR SALE—SACRAMENTO VALLEY LANDS.

4500 acres, portion of the Cone Ranch, in Tehama Co., plenty of water from the Los Molinos River for irrigation purposes; close to transportation; easy terms. Price $25 per acre.

15,360 acres in Glenn Co.; level, good improvements, creek through the property; nearly all can be irrigated. Price $32.50 per acre, easy terms.

6247 acres in Tehama Co., near Corning Colonies; level, all been farmed; ideal for fruit or alfalfa. Price $30 per acre, easy terms.

25,300 acres of rolling land on Sacramento River; sheep and cattle ranch, fully equipped and improved; part can be farmed; best watered place in California. Price $3.50 per acre. About one-fourth cash.

2400 A. in Tehama Co., 3 miles river frontage, 200 acres full bearing orchard, 400 acres river bottom land, balance slightly rolling; can all be farmed; good improvements; joins town, railroad station on the property. For immediate sale can be had at $18 per acre. Your own terms.

I make a specialty of handling large tracts of California lands, suitable for subdivision or other purposes. If you are in the market for a tract of land it will pay you to call or write me.

D. F. MINNEY, 414 14th st., Oakland.

FOR SALE—YOU'RE LOOKING FOR SNAPS—STOP HERE.

20 acres, in Artesia district, has produced 4 tons of oats to the acre. Finest soil, with lots of water from flowing well; house, barn, chicken fixtures, brooders, etc., etc. One-fifth cash will handle.

7 acres, near Burbank, with two cottages, well, windmill, etc.; 70 full-bearing fruit trees; good price.

10 acres orange land, with 10 shares water stock, on right of way of new national boulevard, 34 miles from Los Angeles, 5 blocks from town, with schools, stores, etc. A bargain.

5, 10 or 15 acres in apricots, with or without beautiful home, 40 miles from Los Angeles, at a bargain price. Owner leaving State; must sell first. A fine grove.

12 acres improved or 54 acres unimproved with good water rights, in the famous Whittier district, at bargain prices. This district is booming right now. Get in on it.

—ALFALFA.—

We have some snaps in Southern California alfalfa lands. Call and get particulars if you are interested.

PACIFIC HOMESEEKERS' BUREAU, 338 Herman W. Hellman Bldg., Los Angeles, Cal.

FOR SALE—

22½ acres right in Downey, 6-room house, barn and other buildings, large pumping plant. Price $650 per acre; will sell part of this. Land around this is selling from $800 to $1000 an acre. Investigate this.

ANAHEIM, 18 71-100 acres for only $7500—this is some of the very best Valencia orange land and in best location. This set to oranges, will double your money in one year. Let us show you this.

BURBANK, 5¼ acres, 6-room modern house, Windmill and tank, 200 chickens, horse, cow, etc. Large barn and other buildings, large family orchard, etc.

COVINA, 20 acres of dandy sandy loam, all in Washington navels, 9 years old, and in the best condition, will sell 10 acres of this. There are between 6000 and 7000 boxes on the trees at present, sixty shares of water stock.

BRALY-JANSS INVESTMENT CO., Acreage Department.

F5191. 220 Pac. Elec. Bldg. Main 1371.

FOR SALE—

$20,000 PROFIT.

San Joaquin Tract Ready Surveyed.

$10,000 Handles It

480 acres finest alfalfa land, quarter mile from station, subdivided into five and ten-acre tracts, just ready to retail. All available for alfalfa, part set, good pumping plant; ample water; eighteen-foot lift.

Price $65 an acre, including corporation papers, maps, surveys, all ready to retail. $10,000 cash. A QUICK TURN AT LARGE PROFIT.

IRVINE W. BIGGAR, 907 Union Oil Bldg. Main 1980.

FOR SALE—

320 acres—Relinquish or assign. 12-inch well ready for the pump. In San Antone Valley where things are doing. If you want good land where the staples of this market can be grown see us before buying. Only four hours' from Los Angeles. LORS, 344 Bradbury Bldg.

FOR SALE — 9 ACRES WALNUTS, POmona, one of best groves in State. $5500. Mortgaged for $4400.

SPRINGER REALTY CO., 627 So. Hill st.

FOR SALE—400 ACRES ALFALFA-CITRUS land, in 40-acre tracts, or to suit. Small cash payment, remainder in work with teams. OWNER, 5941 Dalton.

FOR SALE—BARGAIN. 10 ACRES GOOD orange or track land near Anaheim. New planted in walnuts. Price $5000. Terms. Communicate with owner. Phone MAIN 1312.

LOST—PAIR OF EARRINGS ON VENICE pleasure pier, Sunday afternoon, between Auditorium and car line. Reward $30 to finder. Address GUS STERN, Fullerton, Cal.

LOST—ON TOWNE AVE., SEVENTH ST. or Stephenson ave., one lady's suit in box. Finder deliver to address on box and receive reward. Phone 10753, MAIN 7724.

FOR SALE—10 ACRES, ONLY 9 MILES OUT on Pacific Electric line; abundancewater; terms. STACY REALTY CO., 401 Fay Bldg.

FOR SALE— Country Property.

FOR SALE—

OWENS VALLEY IRRIGATED APPLE LAND.

Do you know that people from all parts of the United States are fast settling in the fertile Owens Valley because of the fine soil and perfect climatic conditions, not only for raising apples, but also for pears, alfalfa, and all kinds of berries and vegetables; potatoes especially yielding enormously. Good incomes are also being made from chickens, turkeys, bees and live stock. All our land adjoins thriving little towns, where there are good schools and churches; 250 miles from Los Angeles on the Southern Pacific trunk line to the East.

Water Goes With Each Tract Sold.

$150 Per Acre and Upwards.

Easy Terms.

Now is the time to see us about this exceptionally fine land.

C. R. THOMAS & SON,

220 Title Insurance Bldg., Los Angeles, Cal.

Selling agents for

Owens Valley Improvement Company.

FOR SALE—

SMALL PAYMENT DOWN, NO FURTHER PAYMENTS FOR TWO YEARS.

FAIRMEAD COLONY.

In Madera county, the center of the San Joaquin Valley, on main line of S. P. R.R. and paved State highway; a town on the land.

A rich, sandy loam soil, with an abundance of water for every day in the year.

ALFALFA—FRUIT—VEGETABLES.

Write or call for a Folder.

CO-OPERATIVE LAND & TRUST CO.,

537 S. Spring st., Los Angeles.

FOR SALE—MUST SELL DAIRY RANCH.

80 acres, in best dairy district in San Joaquin Valley, all in alfalfa, fully improved with barns, corrals, steam separator outfit, family orchard, modern 6-room house, with bath, patent toilet, hot and cold water piped throughout, windmill and large tank for domestic water, under good irrigation ditch, fine soil, well fertilized, producing heavy crop, with horses and full farming equipment, including mowers, rakes, plows, wagons, blacksmith and other tools, etc., etc. Also acetylene gas plant. For sale at low figure with good terms. Address EUGENE CHILBERG, R.F.D. 1, Rivera, Cal., or phone Main 3613.

FOR SALE—FOR SUBDIVISION OR SPECULATION $650.

40 acres on Redondo car line, adjoins subdivision and is now ripe and ready for the subdivider, or can be held for big increase in value. Other lands adjacent held at $1000 to $1500 per acre, but don't waste our time or yours unless you have $10,000 in cash and will appreciate very long time on deferred payment at 6 per cent. We challenge anybody to show us its equal.

CHAS. L. HUBBARD CO., 722 Security Bldg.

FOR SALE—A BARGAIN. 20 MILES FROM LOS ANGELES.

One mile from Covina car line, 18 acres, with 4-room house and bath, pumping plant, barn, family orchard, 4 acres in young oranges, three acres in alfalfa, rich loam soil, one share water stock with each acre; also have enough orange nursery stock to set whole place. Very cheap if handled quickly. Will accept one-quarter cash.

Address EUGENE CHILBERG, R.F.D. No. 1, Rivera, Cal., or phone Main 3613, Los Angeles.

FOR SALE—10-ACRE ALFALFA RANCH

Deep, rich, sediment loam with 115-inch stream for 50 cents. Well located in San Gabriel Valley. Small house, barn, etc. Price $5000. Terms. The best buy in Southern California.

"It Pays To See Us"

EDWARDS & WILDEY COMPANY, 232 Laughlin Bldg., 315 So. Broadway.

FOR SALE — BEST ALFALFA LAND, ready for seeding, or already sown; unlimited water supply at very low cost; best home market and best railroad shipping facilities; our own properties. Prices low, easy terms. ROGERS DEVELOPMENT CO., 415 Exchange Bldg. Phones Main 373; A1316.

FOR SALE—AT A BARGAIN, TEN ACRES best orange or lemon land with water, in Orange county, 22 miles from Los Angeles, on line of P. E. Ry. Address Owner, S, box 77, TIMES OFFICE, or phone "Lands," Broadway 1433.

FOR SALE—ALL OR PART OF 44 ACRES within 14 miles of Los Angeles, with some improvements. This is first-class garden, truck and alfalfa land with plenty of water. Price $425 per acre. Terms. Address T, box 72, TIMES OFFICE.

FOR SALE—60 ACRES IN ALFALFA, ½ mile from Corcoran, Kings county, Cal. Natural gas, 7-room modern house, barn, wells, reservoir. Price only $12,000, half cash, balance 3 years. Address owner, F. G. PICKERING, Corcoran, Cal.

FOR SALE—

$200,000—3000 acres fine alfalfa lands, near Riverside, water short lift.

$250,000—700 acres near Colton, fine citrus and alfalfa, 30 inches water, all in shape to go to work on; submit some trade.

F. N. BURLEIGH, 433 Mason Bldg.

FOR SALE—SEVERAL CHOICE ALFALFA and citrus bargains that are cheap at present prices, and have a growing value. These are offered for first time. R. A. ATLEE, Real Estate, Investments, 402 Exchange Bldg., 321 West Third st. Sunset, Main 4412.

FOR SALE—20 ACRES, GOOD ALFALFA, oats and barley land; 7-room house, water and gas, barn, granary and other buildings; 12-in. well, pumping plant; water enough for 80 acres; 18 miles out on Santa Ana line, Gallina station; second house north on left; $9000, half cash. Phone DOWNEY 1436.

FOR SALE—30 ACRES, EXTRA FINE ALfalfa land, 10 acres good stand, 20 acres graded ready for seeding; 7 cuttings per year and 12 tons per acre without irrigation; $325 per acre; 18 miles out, on Santa Ana line; Gallina station, second house north on left. Phone DOWNEY 1136.

FOR SALE—20 ACRES OF ALFALFA NEAR FRESNO. With pump and ditch water, $125 per acre. This is about half the price asked for adjoining ranches. My field is best in the State for the price. Will make easy terms. EMIL FIRTH, owner, 346 Broadway. Home 60167, Main 2543.

FOR SALE—15 ACRES, 16 MILES FROM Los Angeles, on El Monte boulevard. Will sell as whole or subdivide. Abundance cheap water. See S. P. ROWLAND, with Aronson, GALE CO., 505 H. W. Hellman Bldg. Phone 10989; Main 3816.

FOR SALE — RELINQUISHMENT ON 160 acres with well and house, in San Bernardino county, worth $4000. Will take $1000 cash. Address ROOM 212, F. and M. Bank Bldg., Long Beach, Cal.

FOR SALE—WANTED—YOU TO JOIN OUR syndicate on the ground floor and get 10 acres fine land with plenty of water, in Madera Co.; only $80 per acre; no better orange, lemon, fig or olive land in the State. See W. H. ALFORD, 221 Title Insurance Bldg.

FOR SALE — 60 ACRES, HIGHLY IMproved, 8 miles from Fresno, in vines, alfalfa, peaches and figs. Houses, barns, sheds, stock and tools. At a bargain. Good terms. Address R. D. 8, BOX 86, Fresno, Cal.

FOR SALE—OR EXCHANGE — 20 ACRES fine alfalfa or walnut land, want apartment or some good income property; have abundance of water. Address R. D. 2, box 94A, SANTA ANA.

FOR SALE—BIGGEST BARGAIN YET! $20 acre; $10-acre improved ranch; mostly all best farm land. STACY REALTY CO., 401 Fay Bldg.

FOR SALE — $3800 — 130-ACRE RANCH, buildings, blacksmith shop, windmill, fences, 40 acres cleared, near postoffice and school. STACY REALTY CO., 401 Fay Bldg.

FOR SALE—ARE YOU ASLEEP!! FIRST-class apple land, only $25 acre, including improvements; let us show you. STACY REALTY CO., 401 Fay Bldg.

FOR SALE—SNAP! 10 ACRES ORANGE land; frostless; foothills; water, 17 miles from Los Angeles; $4000; terms. MAIN 2223; A2223.

FOR SALE—SNAP! 10 ACRES ON LONG Beach blvd.; $6500; terms. A2223; MAIN 2223.

FOR SALE—CHEAP—BEST RANCHES IN California. STACY REALTY CO., 401 Fay Bldg.

FOR SALE— Country Property.

FOR SALE—NO. 1 ALFALFA LAND $150 AN ACRE.

SIT UP AND TAKE NOTICE! Never again will this opportunity present itself in the Perris Valley, famed for its great alfalfa productivity.

REMEMBER THIS IS WATERED LAND.

"You do not have to wait and develop your own water supply. It is already developed. You get your water rights free with the land you buy, whether 20, 40, 60 or 80 acres."

You Get Four Years to Pay.

Remember, when you buy land on Perris Irrigated Farms you are getting demonstrated alfalfa soil. It is so rich and deep that heavy crops follow each other in rapid rotation, growing better all the time.

ORCHARDS SUCCESSFUL THERE.

It is only 18 miles from Riverside, partaking of the climatic advantages of Riverside county and assuring large crops and early ripening.

R. R. STATION ON THE LAND.

Go and Return Same Day.

We take parties every Wednesday and Sunday. Come in for booklet and arrange to go and see.

EMIL FIRTH, 346 Broadway. Main 2543. Home 60167.

FOR SALE—

1580 ACRES

TRUE CITRUS LAND WITH WATER

On Railroad, two hours from L. A.

$85 AN ACRE.

1580 acres finest frostless foothill citrus land with ample water developed; ready to subdivide at largest profit; six miles southeast of Riverside; on railroad and boulevard; 1530 feet above sea level; 680 feet above Riverside business center; correct contour to irrigate; soil decomposed granite; EVERY CONDITION RIGHT.

If you want prompt, safe, profitable, satisfactory action, on easiest terms, please investigate this remarkable opportunity with me.

IRVINE W. BIGGAR, 907 Union Oil Bldg. Main 1980.

FOR SALE—FOR QUICK SALE WILL SACRIFICE.

440 acres, Steptoe Valley, Nevada.
604 acres, Las Vegas Valley, Nevada.
1000 acres, Virgin River Valley, Nevada.
1920 acres, Pohrump Valley, Nevada.
160 acres, adjoining Bunkerville, Nevada.
320 acres, adjoining Dolly Varden, Nevada.
640 acres, Humboldt Co., Nevada.
Titles perfect. This will net you big profits. Terms.

OWNER, 427 Story Bldg.

FOR SALE — AT A GREAT BARGAIN, 320 acres of the best alfalfa land in California; 120 acres in full bearing. Balance should be immediately planted to oranges or alfalfa. Ample water supply on land. Will sell in a body, or divide to suit purchaser. Location, 10 miles due west of Riverside, in Santa Ana River valley. D. A. McMILLAN, Owner, 304 H. W. Hellman Bldg., Los Angeles, Cal. Phones—A1216, Main 5965.

FOR SALE—LESS THAN 20 MILES FROM LOS ANGELES.

13 acres, close to Anaheim, in walnuts, 6 to 8 years old; 5-room house, with bath, windmill, tank, new barn, water cheap and abundant; plenty of room to raise good truck products between the trees; buggy and farm implements go with place. Must be sold at once, cheap. Address EUGENE CHILBERG, R.F.D. No. 1, Rivera, Cal., or phone Main 3613, Los Angeles.

FOR SALE—ARCADIA, SANTA ANITA AVE.

12 acres, east front; 6 acres 15-year-old walnuts; 6 acres Washington navels. Swell new house, barn, team mules and all farming implements, $22,000. Will trade up to $10,000, house or income, take mortgage back.

Ask for GOODRICH.

REISS INVESTMENT CO., 216 Security Bldg.

Main 2482. F4192.

FOR SALE—A BARGAIN. 10 ACRES ALfalfa; house, barn and windmill. 12 miles from Los Angeles, 1 mile from car line, half mile from boulevard, in San Gabriel Valley. CONSOLIDATED LOS ANGELES BUILDERS, 4429 Moneta ave. Phones, 28430; Vermont 2270.

FOR SALE—800 ACRES OF IRRIGATED ALfalfa land at one-half its real value. None better in the State. Dark sandy loam; no hills; no alkali; no desert; no swamp. Close to three railroads; close to a beautiful little city of 2000. Call MAIN 2043; A2043.

FOR SALE—$2800, ONE-THIRD DOWN, FIVE acres with water, 9 miles out. STACY REALTY CO., 401 Fay Bldg.

Antelope Valley.

160 ACRES BEST ANTELOPE VALLEY land, no hardpan or alkali. Price $4000. J. S. LINEBERGER, owner, 633 First National Bank Bldg., Long Beach, Cal.

Perris Valley.

FOR SALE—

PERRIS VALLEY BARGAINS.

320 acres, situated midway between Perris and Hemet, on main traveled thoroughfare. 300 acres of this can be farmed, 60 acres of which is A-1 citrus land. Only $25 per acre. 1-3 cash, balance 1, 2, 3 years at 7 per cent.

160 acres, good location, fine soil; 120 acres plow land, balance pasture. Only $40 per acre, 1-3 down, balance easy.

160 acres choice alfalfa land, adjoining Ethanac, level and easy to grade. An abundance of water can be developed. Only $80 per acre, and best of terms.

160 acres fine alfalfa land, level and well located, 4 miles to railroad. Surface water 18 feet, and free from alkali. $65 per acre, terms.

WILL A. GUTHRIDGE, Ethanac, Cal.

Santa Cruz.

FOR SALE — RANCHES, HOMES, ACREage. Free list. WILSON BROS., Santa Cruz, Cal.

San Dimas.

FOR SALE—A BARGAIN; NEW 7-ROOM bungalow at San Dimas, Los Angeles county, California. All modern conveniences, one block from Pacific Electric depot; large lot and all street improvements completed. Address J. P. R., 1310 El Cerrito Place, Hollywood.

FOR SALE— Northern California Property.

Oakland

FOR SALE—

25 ACRES IN OAKLAND.

Very close in, near Fruitvale ave., land is rolling, commands a most excellent view of Oakland, San Francisco, and the bay, has south and east slope, 1900 feet to car line, two springs on place, fruit trees, eucalyptus trees, house, etc. Ripe for subdivision in lots, would retail for $7000 per acre. For immediate sale can deliver this at $1600 per acre and sell in two parcels if necessary. About $25,000 required to handle the entire tract. Positively the biggest bargain in Oakland today.

D. F. MINNEY, 414 14th st., Oakland, Cal.

FOR SALE— San Francisco Property.

FOR SALE—

$100,00; San Francisco downtown business property, leased one tenant 5 years, $700 per month; pays 7 per cent. net; mtge. can remain. J. M. M'GEE, Oroville, Butte Co., California.

SAN JOAQUIN VALLLEY—

FOR SALE—

SAN JOAQUIN VALLEY RANCHES.

We are offering ranch lands that will double in value within two years time. We know this because we are farming there now and have been for the past four years. Our list included both improved and unimproved land from Bakersfield to Fresno. Drop in and see us. Glad to give information on any part of the Valley.

J. KINGSLEY MACOMBER COMPANY,

603 Hibernian Bldg.

Telephone: A1105.

FOR EXCHANGE — AUTOMOBILE BUSIness in southern California town; will invoice over $3000; price $10,000; will exchange for San Joaquin Valley land; must be north of Fresno. Address R, box 85, TIMES OFFICE.

FOR SALE — A TRACT OF ABOUT 1000 acres of fine citrus land in the Porterville district, situated in a warm foothill valley; abundant water at 12 feet lift; would consider an exchange for city income. 827 CENTRAL BLDG. Mr. Choate.

GOVERNMENT LAND—

FOR SALE—I HAVE SEVERAL GOOD REllinquishments, cheap, close to Roosevelt Canal, if taken quick: water 80 to 100 ft.; prices from $200 up; aso land under the Roosevelt Canal. JOHN PURVIANCE, box 386, Mesa, Ariz.

GOVERNMENT LAND—

HOMESEEKERS—Free homestead locations, Cochise county, Arizona. No charge for locating in San Pedro and Sulphur Springs Valleys. 60-gallon artesian wells 78 feet deep. Write LON C. WOOLERY, Land, Ariz. Office, Mansion Hotel, Benson, Ariz.

GOVERNMENT LAND AND RELINQUISHMENTS. MELVIN J. MOORE, 430 SO. BROADWAY, ROOM 616. F3265.

CHOICE GOVERNMENT LANDS CAN BE shown you by BERRY, CROUCH & O'DAY, 620-1 I. W. Hellman Bldg., Los Angeles, Cal.

IMPERIAL VALLEY—

FOR SALE—160 ACRES EAST OF BRAWley, all in corn and barley; fenced; houses and water stock. This is one of the best ranches in the valley. Only $125 per acre. J. K. LLOYD, 600 Frost Bldg.

FOR SALE—47 ACRES NEAR ROCKWOOD, all level and in water district; only $600, 10 acres in Heber, deeded land, with water stock. You can buy this on your own terms. Only $2000. J. K. LLOYD, 600 Trust Bldg.

ORANGE AND LEMON GROVES— For Sale, Exchange, Wanted.

FOR SALE—

ONLY A FEW PIECES LEFT.

YORBA LINDA.

FAMOUS

FROSTLESS ORANGE AND LEMON LAND.

We have a few choice snaps on the market. Do not delay. Finest orange and lemon soil and plenty of water. This is the last opportunity in this great tract.

Two ten-acre tracts, $200 an acre, 10 per cent. down and 10 per cent. per year, at 6 per cent. interest.

Ten acres, with large house, valued at $5000—$7000, $2000 down and balance in small payments.

12 acres of Valencias, planted one and one-half years ago—$900 an acre—$4000 cash and balance 10 per cent. per year at 6 per cent. interest.

You cannot afford to overlook these opportunities. They will go quick. Call, phone or write.

JANSS INVESTMENT COMPANY,

611-613 S. Hill st.

Home 10345. Broadway 2462.

FOR SALE—$13,000—

A delightful home property; 7-room house, large barn, great shade trees; in the famous mission district, near car line and good roads, 20 miles to Los Angeles; 3½ acres navels; 3¼ acres lemons; large crop set; 5 acres seedless grapefruit; 2 years old, large, vigorous trees, absolutely frostless; let me show you this.

$25,000—15 acres, solid to 2-year-old Eureka lemons; in the summer lemon, frostless mission district; trees are as fine as any to be seen. See this, and you will know why some of our neighbors are among the best posted lemon men in the State.

FRED D. PARKER, Orange and Lemon Groves. Citrus Lands, San Fernando, Cal.

FOR SALE—20 ACRES, NAVELS, VALcia sweets, 16 years old. Double waterright. Fine crop. 1320 feet frontage on fine curbed boulevard. 200 autos pass place daily. 2 miles from town of 1500, 7 miles from city of 25,000, one-fourth mile to electric railway. Price $22,500. The best buy in California. Good for $8000 income. Worth $1500 per acre in 5-acre lots. If you want to buy, this is worth looking after. J. W. LOGAN, 4157 Brighton ave.

FOR SALE—

20 acres 1 and 2-year-old Eureka lemons. Have you seen the famous summer lemon, frostless Mission district, in San Fernando? This piece lies in the heart of this beautiful district, within the shadows of our old Mission. Some of the shrewdest citrus men of the State are your neighbors here, where wonderful changes have been wrought in a few years' time. Other developments are following rapidly; half mile to car line, 20 miles to L. A., on good roads. ALL CONDITIONS ARE RIGHT. $8000 cash will handle.

FRED D. PARKER, Orange and Lemon Groves. Citrus Lands, San Fernando, Cal.

FOR SALE—YOUNG 20-ACRE ORANGE grove, half Valencias and half Washington navels. Trees are 1 year old and in fine condition. Soil is first-class. No frost. Price $8500. A. L. WOOD, R. No. 1, Pomona, Cal.

FOR SALE—80 OR 160 ACRES ORANGE land, Al. frostless, with water, $200 per acre. Also choice groves. F. L. FRARY, 415 Severance Bldg., 6th and Main.

FOR SALE — 800 ACRES ORANGE AND olive land at Oroville, Butte Co., Cal., $30 per acre. J. M. McGEE, Oroville, Cal.

FOR SALE—10-ACRE, 12-YEAR-OLD NAVEL orange grove, good crop, $8000; cash or terms. OWNER, 308 Central ave., Riverside, Cal.

WANTED — BY EXPERIENCED MAN, fruit or alfalfa ranch, to rent, or run on shares. K. D. DARHANIAN, Burbank, Cal.

FOR SALE— Poultry Ranches.

FOR SALE—

1-acre chicken ranch near Van Nuys. Close to boulevard and electric line. Small house. All in full-bearing peaches and apricots; $900 easy terms.

A3313. PATTON & LONGLEY CO., Main 6276. 230 South Hill st.

FOR SALE — LOS ANGELES ACREAGE. Better than a bank account. 5 acres, with plenty of water, 20 minutes from Broadway; cheap. Terms. STACY REALTY CO., 401 Fay Bldg.

FOR SALE—POULTRY RANCH, $400 DOWN, $15 month; 5-room house, windmill, well, corrals, oiled streets, $1300; if you want a bargain, get busy. MARER'S REALTY OFFICE, 411 Los Angeles Investment Bldg., Eighth and Broadway.

FOR SALE—POULTRY RANCH, $300 DOWN, $20 month, 4-room house, bathroom, palms, fruit, flowers, corral, oiled street, immediate possession, $2000. MARER'S REALTY OFFICE, 411 Los Angeles Investment Bldg., Eighth and Broadway.

FOR SALE—GRAHAM STATION, DANDY chicken ranch, 7-room house, modern, windmill, tank, close to car line. Price $2500; bargain. CAMPBELL & WILSON, 529 Union Oil Bldg.

FOR SALE—DANDY CHICKEN RANCH IN good southwest suburb of L. A. Phone Briggs (owner) for particulars. MAIN 7243; F3592.

HOTELS AND LODGING HOUSES— For Sale, Exchange, Lease or Wanted.

FOR EXCHANGE—WANTED, ACREAGE ON which $1000 can be borrowed. Call or write. Have proposition to submit clearing $175 monthly. ALFRED A. ADAMS, 439 H. W. Hellman Bldg.

FOR SALE—ROOMING HOUSE OF 17 rooms, close in, good furniture, long lease. Price $900. Won't last long. Call 124 W. 6TH ST., Room 412.

FOR SALE—I CAN SELL OR EXCHANGE your flat, rooming or apartment house quickly. JOHN C. WREN, 319 Los Angeles Investment Bldg. F7021; Main 1137.

FOR SALE—$6000; 29-ROOM, COMPLETELY furnished rooming house in the heart of Redondo Beach; lease till February, 1913; must be sold at once. This is a big bargain. Phone A4545. 517 EXCHANGE BLDG.

FOR SALE—

35 rooms, all rented, corner, one floor, suites and single, running water; rent only $2.35 room; good lease; $1650 buys it. H. MELBOURNE FOX CO., 328 Story Bldg.

FOR EXCHANGE — 75-ROOM MODERN apartment-house, 2 and 3-room suites; full of roomers, making good; for bungalow or acreage. What have you? See MARLOW, 709 S. Hill st. Main 4036, A4587.

FOR SALE—FURNITURE AND LEASE OF 16 rooms, close in, good furniture, always full, some transient cheap. Call at 737½ S. GRAND AVE.

FOR SALE—18 ROOMS, CLOSE IN; RENT $35 per month; fine furniture. If you are looking for a bargain here is one. Price $850. NEALON & WICKER, Cit. Nat. Bank Bldg.

FOR SALE—$1000 CASH WILL HANDLE new elegantly-furnished apartment-house, 28 rooms; 10-year lease; brick building; west side. McCAMMOND, 228 Story Bldg.

WANTED—ROOMING HOUSE; GOOD LOCAtion; from $5000 to $8000; must be a snap from owners only. Address THOS. BEACH & SONS, Visalia, Cal.

FOR SALE—FURNITURE OF 11 ROOMS, good location and fine place, with lease, walking distance, rent $50. Inquire owner, 1904 W. 11TH ST. Phone Broadway 6327.

HOTELS AND LODGING HOUSES— For Sale, Exchange, Lease or Wanted.

FOR SALE—

WILL SELL TEN-YEAR LEASE AND FURNITURE OF A NEW 60-ROOM APARTMENT-HOUSE, OPENED TWO MONTHS AGO, FOR $10,000. WILL SHOW RECEIPTED BILLS FOR FURNITURE, COSTING $8000, AND $2000 BOND. NOW NETTING $6000 A YEAR. CHOICE LOCATION ON CLOSE-IN CORNER. THIS IS A WONDERFUL BARGAIN.

SEE H. A. HEINY OR R. J. SCHWEPPE, W. M. GARLAND & CO., 324 P. E. BLDG.

FOR SALE—OR EXCHANGE—

14 rooms, sunny, cor., near Hamburgers ... $1400
22 rooms, corner, cheap rent, payments ... $1700
44 rooms, take lot, cottage, payments ... $4000
75 rooms, best apartment in city ... $7000

WE HAVE APARTMENT-HOUSES, EXCHANGE OR TERMS.

21 rooms, transient, clears $300 ... $3000
Country hotel, 50 rooms, for exchange ... $4000
65-room apartments, exchange anything ... $4000
5-room flat, must sell, only ... $175
61 rooms, the Queen of L. A., terms ... $12,000
82 rooms, new, brick, any terms ... $8500
50 rooms, apartments, lucky house, pays ... $3000
120 rooms, exchange for orange grove ... $15,000
5000 exchanges, ranches, hotels, bungalows. List with Decker to sell or exchange quick. DECKER, 453½ S. Broadway, corner Fifth.

FOR SALE—HOUSES OF MERIT ONLY ADVERTISED.

APARTMENT HOUSES.

$1250—21 rooms. Lease $60. Clears $75. Close in. $350 cash.

$1600—24 rooms. Lease 4 years. Modern. Clears $100. Part cash.

$5500—40 rooms. Best buy in town. Good lease. Swell house. Terms.

BORDEN, with CAMPBELL & WILSON, 529 Union Oil Bldg.

FOR SALE—BEST CLOSE-IN BUY IN THIS CITY.

50-room modern brick building, has 14 rooms, single, with running water in each room; men roomers, balance of house in 2-room suites, nice wide halls, fine entrance, light rooms, reception room.

CLEARS $150 MONTH. ALWAYS FILLED.

Rent $225 month, 3 years lease. Price $3500. See this bargain. KEYSTONE CO., office room 1, Hotel Corona, 227 W. Seventh st.

FOR SALE—COME TO HOTEL HEADQUARTERS. AN EXTRAORDINARY GOOD BUY.

Net receipts over $500 for month of October. Furniture and 7 years lease, 80-room apartment house within walking distance business center. Rental only $6.00 per room. Price $16,000, half cash. We consider this a bargain.

E. W. CASON & CO., Associated Hotel Brokers, 512 Title Insurance Bldg.

FOR SALE — RIGHT-CLOSE-IN APARTment-house, 45 rooms, 2½ blocks west of Broadway; always filled, fine, orderly, clean and homelike place; well furnished; wide halls, light rooms. Clears $150 month right along.

Rent $200 month; 5-year lease.

Price $3800. TERMS. See us for this. KEYSTONE CO., Office Room 1, Hotel Corona, 227 W. 7th st.

FOR SALE—

$7000. Unusually Good Proposition.

An 85-room downtown hotel, steam heat, high-grade furnishings; 4½-year lease; every room rented; $4500 cash will secure it.

J. C. OLIVER, Hotel Broker, 430 Chamber of Commerce.

FOR SALE—FOR QUICK SALE, HOTEL OR rooming-house, 100 rooms, first-class furniture, nearly new; cost over $12,000 to furnish it; clearing $250 or better monthly; rent $800, with 4 years' lease. Close in on one of the best streets in city. $7500 cash will handle it. This is strictly a first-class place and good money-maker. BUNGALOW HOME REALTY CO., 709 S. Hill st. Main 4036, A4587.

FOR SALE—DOWNTOWN HOTEL.

Furnishings good, lease 5 years, building modern brick, no stores under this, well located, west side hotel, one-third rooms private baths, hotel has billiard and reception rooms, steam heat, elevator, total rooms 90. Price will be made right.

THE GEO. R. EDSON CO., 628 Story Bldg.

FOR SALE—HAVE LEASE ON LARGE furnished rooming-house close in on Third st., for term of 3 years; full of roomers, making good; will sell lease to good tenant or exchange for bungalow, acreage or lots; what have you? See MARLOW, 709 S. Hill st. Main 4036. A4587.

WANTED— —WANTED— —WANTED

We can sell your apartment-house this week if you list at once. Cash buyers waiting for something good and close in, with good lease. Don't delay, list Monday. WILSON & LANYON REALTY CO., 321 Union Oil Bldg. F7295, Main 2643.

FOR SALE—TRANSIENT HOTEL.

On best street; good furniture, steam heat, lease runs to 1916; cash required $3600 to handle; one of the best-paying, permanent and transient houses in this city. Going into other business. See my agents.

THE GEO. R. EDSON CO., 628 Story Bldg.

FOR SALE—SWELL HOTEL.

Have you $15,000? Do you want to clear $6000 year? Then invest in this American plan permanent class, swell hotel, long lease, very low rent, considering, means business only.

THE GEO. R. EDSON CO., 628 Story Bldg.

FOR SALE—18 ROOMS, VERY CLOSE IN; rent $60 month; 2-year lease; most all men roomers; clears $85 month.

Price $1150 cash. Just keep us in mind and come right in anytime.

KEYSTONE CO., Office Room 1, Hotel Corona, 227 W. 7th st.

FOR SALE — 75-ROOM APARTMENT-house, close in, west side, newly furnished year ago; steam heat, rent $6.50 room; don't miss seeing this great bargain, $5000 will handle. H. MELBOURNE FOX, 328 Story Bldg.

FOR SALE—SOMETHING WORTH WHILE. A Broadway Proposition.

Best paying, most expensively furnished 40-room hotel in Los Angeles. A few office rooms pay the rent. House now clearing $425 a month. Price and terms private.

J. C. OLIVER, Hotel Broker, 430 Chamber of Commerce.

FOR SALE—BY THE OWNER, BEST BUY for the money in Los Angeles, 8-room flat, excellent location, good furnishings. 754 W. SEVENTH.

FOR SALE—ROOMING HOUSE OF 8 rooms, 2 blocks west of Broadway; good furniture; insured for $700; price $425. Call 124 W. 6TH ST., Room 413.

FOR SALE—WILL EXCHANGE $750 EQUITY in paying 12-room house, close in, for good lot. JOHN C. WREN, 319 Los Angeles Investment Bldg.

WANTED—ROOMING HOUSE, FROM OWNer, about 30 rooms, 3 years' lease, reasonable rent, centrally located. Terms. Address P, box 373, TIMES BRANCH OFFICE.

FOR SALE—A SNAP; 16-ROOM ROOMING-house, close in, fine furniture, rent $35, $450, terms. 1245 S. MAIN ST.

FOR SALE—ROOMING HOUSE, 1121 SANTEE. 11 bedrooms. Rent $40. Nets $45. $600 cash. ROBERT J. WRIGHT, 718 California Bldg.

FOR SALE—5-ROOM FLAT, NEW FURNIture. Rent $30. Price $350. West side, close in. A5800.

FOR SALE—10 ROOMS, RENT $30, INCOME $120. Close in, east side. Best buy in city, $325. MRS. REED, 320½ S. FIGUEROA.

FOR SALE—21 ROOMS, BEST TRANSIENT house in city; 4-year lease. Near 3rd and Spring. Owner, 320½ S. FIGUEROA.

FOR EXCHANGE—160 ACRES NEAR ESCONDIDO. Want $3000 rooming-house or home. T. SCOTT, 117 North Broadway. A5527.

FOR SALE—50-ROOM HOUSE. 704½ WEST 3RD.

FOR SALE—QUICK, PLEASANT FLAT, 8 rooms, fine location. 715 S. FIGUEROA ST.

APARTMENT HOUSES— For Sale, Exchange, Lease or Wanted.

TO LET—SEE OUR BRAND NEW APARTments. Moderate rental. Up-to-date, and located to bring you the best-paying tenants. CARUTHERS & FOSTER, 714 Delta Bldg., 426 S. Spring. A5760.

FOR LEASE—75 ROOM, NEW, MODERN TO the minute apartments, close in, choice location, large rooms, extra well ventilated. GEO. CHANDLER 1211 W. 11TH ST., 5207.

FOR EXCHANGE — 5-ROOM MODERN bungalow for acreage, close to electric car line. For particulars see MARLOW, 709 S. Hill st. Main 4036. A4587.

FOR SALE—W. 7TH, CLEAN, BEAUTIfully furnished 20-room apartment house, clears $100 month, 4-year lease. A bargain. JOHN C. WREN, 319 Los Angeles Investment Bldg.

FOR EXCHANGE—FOUR 4-ROOM FLATS, close in, all rented. Price $8000. Mortgage $4600. Will exchange for any good eastern city property. ANDERSON, 319 Ferguson Bldg., 207 S. Hill. Phone F5643.

TO LET—14-ROOM HOUSE, 417 W. 23RD st., perfectly new, birdseye maple; Axminster rug, good lease, leaving city; must sell lot. $600. WEST 3157.

WANTED—TO LEASE 30-40-ROOM APARTment-house, furnished, on west side; lease will be well secured. CARUTHERS & FOSTER, 714-719 Delta Bldg., 426 S. Spring st.

WANTED — TO RENT, GOOD-PAYING apartment house at beach or city. Address P, box 391, TIMES BRANCH OFFICE.

FOR EXCHANGE — MODERN 6-ROOM bungalow on Kingsley Drive; for furniture and lease of rooming-house. For particulars see Marlow, 709 S. Hill. Main 4036.

Classified Liners.

APARTMENT HOUSES—
For Sale, Exchange, Lease or Wanted.

FOR LEASE — APARTMENT-HOUSE, 43 large rooms; very good location; rent $300; will give 10-year lease. This house will be completed in a short time and has every known modern convenience. For plans, details and specifications, see MR. BEAR, 512 S. Hill st., with O'BRIEN-METER CO.

WANTED — FIRST-CLASS APARTMENT-house. I have a beautiful 6-room modern bungalow in Vermont Square; price $4800, clear; will put in some cash besides, or will pay all cash for good proposition. Owners answer only. Phone MR. BEAR, 60157, Bdwy. 1064.

FOR SALE—TALK TO EDSON.
100-room apartment-house, walking distance, lease at $375 month, west side, contains ¼ single rooms, balance two and three-room apartments. Price $8000, terms, part cash.
THE GEO. R. EDSON CO., 428 Story Bldg.

FOR SALE—TALK TO EDSON.
Modern, substantial apartment-house, west side, walking distance, 90 rooms, lease 7 years, at $8.50 room; can't touch its kind for $7.50. Price is right, $14,000.
THE GEO. R. EDSON CO., 428 Story Bldg.

FOR SALE OR EXCHANGE—20-ROOM UNfurnished apartment-house, $9000 cash. $9200, terms. This week. Will exchange for vacant lots. BLAIR, 3833 South Olive. 24572.

FOR SALE—
Flat and Apartment Property.

FOR SALE—APARTMENT SITE, CLOSE IN, for term of years, or will build to suit tenant. CARUTHERS & FOSTER, 714 Delta Bldg., 426 S. Spring st. A3760.

FOR EXCHANGE—
Business Property.

FOR EXCHANGE—
—$65,000—
Close-in apartment-house site, 4 blocks from Broadway. Large corner. Price, $65,000. Want good Los Angeles or Pasadena, improved or any kind of country vacant or improved.
J. M. FERGUSON REALTY CO.,
Broadway 2274. F1941. 227 Story Bldg.

FOR EXCHANGE—$22,000—"WANT SAN Diego." Choice corner 105x118, 118 on Vermont, 105 on 23rd. Improved with stores and bungalow. Income $1000. We will put in this corner and $25,000 cash. Want property in San Diego, vacant lots or houses or semi business properties. C. E. Poor, with "The Hustlers," G. M. GIFFEN & SONS, 208 Story Bldg. A1127, A1549, Main 31101. Members L.A.R.B.

FOR EXCHANGE—$60,000, FINE INCOME property, Los Angeles; want ranch or beach property; what have you? Also fine income property in Long Beach for Los Angeles. J. M. TODD, 133 E. Ocean, Long Beach, Cal.

FOR EXCHANGE—BUSINESS LOT ON CENtral ave. near Seventh st., value $14,000, clear; will exchange for walnut grove or clear land in Los Angeles or Orange counties, about same value. Apply THOS. M'KEEVER, room 439, Douglas Bldg.

FOR EXCHANGE — AUTOMOBILE BUSIness in Southern California town; will invoice over $8000; price $10,000; will exchange for San Joaquin Valley land; must be north of Fresno. Address R, box 85, TIMES OFFICE.

FOR EXCHANGE—
Houses.

FOR EXCHANGE—
EXCLUSIVE BURLINGTON AVENUE. BETWEEN SIXTH AND SEVENTH.
NEVER BEFORE ADVERTISED.
SPLENDID HOME AND MAGNIFICENT SITE.
8 ROOMS—2 BATHS.
50x150 TO ALLEY.
$15,000.
WILL TAKE LOS ANGELES UNIMPROVED UP TO $9000, BALANCE 6½ PER CENT.
INCOME $80 PER MONTH.
A SAFE INVESTMENT WITH THE CERTAINTY OF A BIG INCREASE IN PROPERTY VALUES.
NOTHING CHEAP BUT THE PRICE.
J. P. HOLLAND, EXCLUSIVE AGENT,
W. W. MINES & CO.,
60478. 631 S. SPRING ST. MAIN 2875.

FOR EXCHANGE—
Choice apartment lot, facing two streets, improved with neat modern bungalow, 12 minutes out, only northwest section, it will double in value in four years. Cash price $4500, clear. Consider 7 or 8 rooms, 2 stories, Wilshire, south of Third, to $7500, difference cash or mortgage. DE LA PENA, 219 Union Oil Bldg. A3266.

FOR EXCHANGE—8-ROOM HOUSE, MODern and nearly new; nice large sunny rooms; in West Adams district; price $7000; equity $2500. Want rooming or apartment-house; also 3 lots, 50x140, and 3-room cottage; all clear; in Lordsburg; $2600. Want rooming-house. Will divide. What have you to offer? BUNGALOW HOME REALTY CO., Main 6086. 709 South Hill street. A4587.

FOR EXCHANGE — BY OWNER; 8-ROOM modern house, with garage; large lot; price $8500; equity $4500; for 5 or 6-room bungalow in Wilshire or Hollywood districts; give price, street and number or no attention will be given. Address P, box 234, TIMES BRANCH OFFICE.

FOR EXCHANGE — WESTLAKE RESIdence, Sixth st., close to Alvarado, 8-room house; value $14,000; mtge. $5000; bank; lot 50x150. HAROLD S. COOK COMPANY, 716 Trust and Savings Bldg., A3663. Main 3556.

FOR EXCHANGE—
Want clear lot for my equity in lovely 6-room bungalow, modern, well built and has all conveniences; or will sell furnished or unfurnished. Phone OWNER, South 226.

FOR EXCHANGE—ELEGANT RESIDENCE, West Adams district, $20,000, for city acreage, lots or bungalows. STACY REALTY CO., 401 Fay Bldg.

FOR EXCHANGE—$5000, 6 LARGE ROOMS modern bungalow, located in southwest city; want Denver vacant or improved. W. E. LARAH, Gardena, Cal.

FOR EXCHANGE—OR SALE—IN NORTHwest, close in, beautiful 1½-story new, very modern 8-room house, sleeping porch, corner lot, 50x150; cement basement, 15x34; improved; also with a 5-room bungalow, rented; no frost or fog; magnificent view; 2½ blocks from Angeleno Heights or Hollywood car. Call 1063 N. FIGUEROA.

FOR EXCHANGE—GOOD MODERN 6-ROOM house, northwest; high ground, good neighborhood. Cash value $5500. Want L. A. or suburban vacant to $3000. Owners only address Owner, O, box 500, TIMES BRANCH OFFICE.

FOR EXCHANGE — SNAP, $6000; BEAUTIful 6-room large artistic bungalow, corner [illegible], near Park Library, Manual Arts High School. Want lots or acreage. BAIERSKI, 203 Bryson Bldg. F5888.

FOR EXCHANGE—HOUSE FOR LOT; 2-story house, value $4500; mtge. $2800; want lot, will assume; house rents for $30 per month. HAROLD S. COOK COMPANY, 716 Trust and Savings Bldg. A2663. Main 3556.

FOR EXCHANGE—$900 TRUST DEED FOR clear lot. W. N. HOLWAY, 525 Laughlin Bldg. A1136.

FOR EXCHANGE—2 HOUSES, REDLANDS, for 1 house. 203 Bryson Block. W. L. ARMANTAGE.

FOR EXCHANGE—
Lots.

FOR EXCHANGE — I WANT A MODERN home of 5 to 7 rooms; Wilshire, southwest or suburban. Must be clear or nearly so. Have to offer in exchange, choice residence lots in Pomona, new bungalow in Pomona, citrus and alfalfa land adjoining town in San Joaquin Valley, also well-known local dividend-paying stocks; all clear. Take your choice. Address P, box 321, TIMES BRANCH OFFICE.

FOR EXCHANGE—$3500, CLEAR, 3 SPLENdid large lots; want house southwest or northwest. Will assume. Owners only. ALFRED A. ADAMS, 439 H. W. Hellman Bldg.

FOR EXCHANGE — FINE LOT, WORTH $800, on 66th st., near Moneta. Want building lot near Glendale. BEGG & CO., A4790, 617 Lissner Bldg.

FOR EXCHANGE—CLEAR CLOSE-IN LOTS for five, six or 7-room houses. A4294; MAIN 8047.

FOR EXCHANGE—
Suburban Property.

FOR EXCHANGE—GOOD 6-ROOM HOUSE and three lots in good suburban town for ranch or first payment on same value, $4500; Imperial Valley preferred. Address P, box 408, TIMES BRANCH OFFICE.

FOR EXCHANGE—
Country Property.

FOR EXCHANGE—
5000-acre ranch in Tehama county; 345 acres in pears, peaches and prunes. Income this year large. Several hundred acres in alfalfa and grain; balance of the land is slightly rolling; 2000 acres could be put in grain. This land is located on the Sacramento River 7 miles from railroad station. Price $100,000. Will trade for Los Angeles property.

215 acres fine alfalfa and fruit land in Turlock; all under main ditch; 100 acres in alfalfa; 100 acres all checked and ready to seed to alfalfa; 3 acres peaches, 1 acre grapes; house, barn and all kinds of farming implements; located 3 miles from Turlock. This is one of the best pieces of land in the Turlock district. Price $50,000, mortgage $14,000. Will trade for orange or walnut grove, or will consider house in Los Angeles.

4040 acres, Madera county; 3000 acres of this land is black sandy loam; no hardpan or alkali; 1800 acres in grain; water conditions are very favorable. The San Joaquin River runs within ½ mile from this ranch. Price $40 per acre. Will trade for Los Angeles or Southern California property.

200 acres, Merced county, located about 8 miles from Merced on the good road. Improved with house and barn, artesian well on the property; all in grain; price $100 per acre. Will trade for good Los Angeles property.

KING & WELLS,
with
W. W. MINES & CO.,
631 S. Spring st.
Home 60478. Main 2875.

FOR EXCHANGE—
$25,000.
40 acres very choice land, near electric line. Close to city. Fine for subdivision. Want good Los Angeles or Pasadena vacant or improved.
J. M. FERGUSON REALTY CO.,
F1941; Bdwy. 2274. 227 Story Bldg.

FOR EXCHANGE—
WANT FRESNO-COUNTY RANCH.
CLOSE-IN SEMI-BUSINESS PROPERTY, IMPROVED WITH TEN-ROOM HOUSE RENTED FOR $70 PER MONTH. PRICE $35,000; MORTGAGE $6000. THIS PROPERTY IS LOCATED ON A PROMINENT STREET AND WITHIN WALKING DISTANCE. THE OWNER WANTS AN IMPROVED FRESNO-COUNTY RANCH OF ABOUT 160 ACRES. HE WILL EXCHANGE TO EQUAL OR LESS VALUE. SEE MR. CULLEY, MANNING REALTY COMPANY, 100 COULTER BLOCK, 213 SOUTH BROADWAY.

FOR EXCHANGE—UNLOAD THAT MORTgage. Look, 164 acres A1 San Joaquin land, value $10,000 clear. Want income, Los Angeles. Will assume $5000. Call or write, 222 CENTRAL BLDG., 6th and Main.

FOR EXCHANGE—WANT ALFALFA LAND or improved to $12,000 for house and 10 acres on 5-cent car fare. Will subdivide 56 lots. Want a little cash. Submit your propositions. ALFRED A. ADAMS, 439 H. W. Hellman Bldg.

FOR EXCHANGE—
$200,000—2000 acres, fine alfalfa lands, near Riverside, water short lift.
$250,000—700 acres, near Colton, fine citrus and alfalfa, 200 inches water, all in shape to go to work on. Submit some trade.
F. N. BURLEIGH, 432 Mason Bldg.

FOR EXCHANGE—
6 acres near Riverside, 5-room cottage, 1-acre family orchard, 5 acres fruit, vegetable or alfalfa land; fine soil; plenty water; near car line; will exchange for good beach lots or income property; property clear; price $6500. Address R, box 165, TIMES OFFICE.

FOR EXCHANGE—6 ACRES FINE LAND San Fernando Valley. Price $2500. Want good Los Angeles vacant or improved to full value.
J. M. FERGUSON REALTY CO.,
227 Story Bldg.
F1941. Bdwy. 2274.

FOR EXCHANGE—EIGHTY-FOUR ACRES of first-class land at Coachella, suitable for dates, grapes or alfalfa. Water can be had in abundance. Price $5000. Mortgage $1300. Will exchange equity for home or lot suitable for apartments in Los Angeles. Apply CHAS. JACOBSON, Room 430, Douglas Bldg.

FOR EXCHANGE—100 ACRES FINE LAND, 15 acres in 1, 2 and 3-year-old walnuts, portion land fine for apples and pears that grow profusely, near Kelseyville, Lake county. I want home in Hollywood or vacant lots at once. F. N. BURLEIGH, 432 Mason Bldg.

FOR EXCHANGE — WANT ACREAGE ON which $1000 can be borrowed. Call or write. Have proposition to submit, clearing $175 monthly. ALFRED A. ADAMS, 439 H. W. Hellman Bldg.

FOR EXCHANGE—
Two sections, Antelope Valley, on railroad; good soil and water at 200 feet. Want Los Angeles property, clear. Submit offers.
GREENE & HUTCHINSON.
Phone 10705. 430 Story Bldg.

FOR EXCHANGE — 10 ACRES, WITH good house and improvements; for bungalow in L. A. What have you to offer? See MARLOW, 709 S. Hill, Main 4086. A4587.

FOR EXCHANGE—CLOSE-IN RESTRICTED lot; improvements in; want building stock, or what have you? Price $1500, mortgage $400. Address T, box 16, TIMES OFFICE.

FOR EXCHANGE—3680 ACRES, FINE SAN Joaquin land, valued $184,000, clear, for L. A. income. Will assume. IRVINE W. BIGGAR, 607 Union Oil Bldg. Main 1980.

FOR EXCHANGE—
Eastern and Northern Real Estate.

FOR EXCHANGE—10 ACRES FINE CITRUS land near Bakersfield, clear, water stock that goes with land cost $100 per acre. Cost $50 per acre to level and clear it off. Price $2800. Want home in Los Angeles. H. C. ATWOOD, Santa Barbara and Brighton. Phone 26718.

FOR EXCHANGE—320 ACRES WHEAT AND alfalfa land in Keith county, Nebraska. Black loamy soil and as fine a half section of unimproved land as you ever saw. Want Los Angeles. Price $8000. Mortgage $1600. H. C. ATWOOD, Santa Barbara and Brighton. Phone 26718.

FOR EXCHANGE—90 ACRES NEAR NORTH Yakima. Irrigated. Fruit, alfalfa, hops. $25,000. Mortgage $6500. Exchange for vacant or income property. BOX 63, University Station, Seattle, Wash.

FOR EXCHANGE—
I make a specialty of exchanging real estate, particularly California for eastern.
Member L. A. Realty Board. C. W. CONWAY, 304-5 Bradbury Bldg.

FOR EXCHANGE — SAN FRANCISCO EQUITY OF $21,000, WILL TRADE FOR LOS ANGELES BUSINESS LOT. BOX 4, TIMES OFFICE, 742 MARKET ST., SAN FRANCISCO.

FOR EXCHANGE — COMPLETE 8-ROOM modern house, Lincoln, Neb.; close-in. Want California, farm or city, $7000. BOX 53, Waco, Neb.

FOR EXCHANGE — 'FRISCO, OAKLAND, Berkeley and Northern California for Los Angeles and Southern California, my specialty. G. ZOLL, 629 Citizens' Bank Bldg., Third and Main.

FOR EXCHANGE—15 LOTS, ROME, N. Y., and 6 lots Detroit, Mich., clear; what is offered here? Might add some cash. Inquire 311 CURRIER BLDG., 212 W. Third.

FOR EXCHANGE—$2700 EQUITY IN 40 acres fine alfalfa land, abundance of cheap water. Want clear lot or good equity in cottage. MAIN 9106, A2786.

FOR EXCHANGES—OR INVESTMENTS. "COAST TO COAST" EXCH. BUREAU. ZOLL & KOERNER. 106 W. Third st., corner Main; room 629.

FOR EXCHANGE — 640 ACRES, KANSAS, $35 acre. W. L. ARMANTAGE, 203 Bryson Block.

FOR EXCHANGE—
Real Estate, Miscellaneous.

FOR EXCHANGE — WILL TAKE CLEAR real estate (without encumbrance) in trade for American Merchants' Syndicate stock, a California corporation operating 3 wholesale houses, affiliated with California Sugar Factory and Cracker Factory. Backed by over two thousand California merchants who are stockholders. No promotion stock was ever issued and stock always sold at par, one dollar per share. For particulars, address BOX 1061, Los Angeles, Cal.

FOR EXCHANGE—
Thos. Beach, formerly of Los Angeles, announces that he is now doing business under the firm name of Thos. Beach & Sons, Visalia, Cal. We are handling citrus and alfalfa lands throughout the San Joaquin Valley and are in a position to give the best of service to old and new clients. We now have a number of properties to exchange for Los Angeles. List your property with us for sale or exchange.

FOR EXCHANGE—IN EXCHANGE READY cash is often of considerable value. We can supply it on good propositions. We also own and control properties to fit most any trade. List your property with us for quick action.
WALTER S. McKEE COMPANY,
A1654. 410 Title Insurance Bldg. Main 5002.

FOR EXCHANGE — LIST EXCHANGES with us; we have four live exchange men. Come in and trade on the spot; we make them.
H. L. MILLER & CO.,
303-304 Union Oil Bldg., Seventh and Spring.

FOR EXCHANGE — THE EXCHANGE DEpartment of the Sequoia Building and Investment Company will sell or trade your property quickly. List your property with them. Phone W. G. BOLES, Main 7478, F2214, 708 Ferguson Bldg.

FOR EXCHANGE—RANCHES FOR CITY or city for ranches; list them with me; I'll do business for you quickly.
"Bailey Trades." That's His Trade.
ARTHUR H. BAILEY,
A4587. 709 S. Hill st. M4086.

FOR EXCHANGE—10-ROOM RESIDENCE, large lot, fine neighborhood, $14,000, and 15 acres near Burbank, $6500. Want flats or apartment lot for one or both. G. R. COMTE, 706 California Bldg. A5027. Main 5091.

FOR EXCHANGE—L. W. LEIGHTON WILL sell or exchange your real estate. List it now, large or small. 518 Grant Bldg. Phones, F1032; Main 6082.

FOR EXCHANGE—I MATCH AND TRADE, large or small, in farm or city property in any State. J. A. KING, Room 1, Lyon Blk., Riverside, Cal.

FOR EXCHANGE—FOR REAL ESTATE, improved or unimproved, a good U. S. patent by inventor and patentee. For information call J. A. WALKER, Phone Bdwy. 3804.

FOR EXCHANGE—ANYTHING YOU WANT to know about Beaumont, Cal., see SALVAGE, 426 Mason Bldg.

FOR EXCHANGE—BEN WHITE WILL EXchange your property. 304 BRYSON BLDG., Second and Spring. Member L.A.R.B.

FOR EXCHANGE—I WANT YOUR PROPerty for exchange or sale, can match anything. J. A. CRAIG, 313 H. W. Hellman.

BUSINESS INVESTMENTS—

INVESTMENTS—
Party with $5000 cash can get secured investment that will pay 100 per cent. on investment within one year or securities forfeited. Highest bank references given and every detail furnished to party with the money. If desired, money can be paid in 30, 60 and 90 days. No agents or promoters. Answer N, box 474, TIMES BRANCH OFFICE.

A SYNDICATE IS NOW BEING FORMED for the purchase of 5000 acres of fine level alfalfa land in Kern County; artesian wells now in. This land, when subdivided, will bring net returns of 50 to 100 per cent. on the money invested. It is the cheapest buy in that section. For full particulars, address S, box 84, TIMES OFFICE.

BEST INVESTMENT IN TOWN FOR PARTY of limited means; growing, congenial, independent business; no strings, no apartment-houses, present income about $350 per month; sure thing for some one; best handled by man and wife; great sacrifice on account of sickness. See me quick this won't last long. Ask for BERGER, 711 International Bank Bldg. Phone A1772.

WILL SELL YOU AN ESTABLISHED business earning $10,000 per annum for $35,000 and let you run it for two weeks to prove it out before closing deal; don't answer this unless you can qualify for above amount; terms. OWNER, 334 I. W. Hellman Bldg.

WANTED—WE ARE ABOUT TO INCORPOrate our building company; will give ground floor inducement to the right man who would like to invest a small amount. Address P, box 410, TIMES BRANCH OFFICE.

AN ESTABLISHED BUSINESS WITH guaranteed contracts showing big returns desires a party with from $5000 up to fill a responsible position with company. Money secured with interest-bearing bonds. Salary and dividends. 308-9 BRADBURY BLDG.

UNUSUAL BUSINESS OPPORTUNITY OFfered to party who can furnish about $1500 needed to increase output and machinery for same. Has been demonstrated that $700 to $800 per month can be made clear of expenses. Address S, box 126, TIMES OFFICE.

WANTED—GENTLEMAN OR LADY WITH $5000 to invest in the best-paying proposition in California where large dividends are positively assured and the investment absolutely safe. Address PP, box 332, TIMES BRANCH OFFICE.

VERY BEST TRACTS FOR SUBDIVISION. Old city property. Frostless orange land. Lots and acres in Wilmington. Exchanges. JOSIAH COPLEY, 204 Union Oil Bldg. Home Tel. 63738.

SEE NUFUEL—
A Los Angeles Product.
637 SOUTH HILL STREET.

BUSINESS CHANCES—
Of Many Kinds Unclassified.

SMALL INVESTOR—A PROFIT PAYING business on a good sound basis. Can be bought for $2000. The net profits are now running more than $250 per month. Strictest investigation courted. No agents. Address T, box 108, TIMES OFFICE.

FOR SALE—WELL ESTABLISHED FIRST-class feed and fuel business, reasonable; selling out to close an estate. EMMA O. SCHAUPP, Administratrix, 240 W. Green st., Pasadena, Cal.

REAL ESTATE FIRM WILLING TO PAY small salary and commission to willing worker in their line, without investment. Address P, box 470, TIMES BRANCH OFFICE.

FOR SALE — ADVERTISING BUSINESS. Is paying good money; contracts already secured. Need time for other interests, more important. Address F, box 320, TIMES BRANCH OFFICE.

FOR SALE — GROCERY, CASH BUSINESS. Established trade, corner, low rent, 2 living-rooms, invoice $1600; will discount for 3 days only. HUNT, 5271 Central.

FOR SALE — A GOOD COUNTRY TIMES route; will pay $125 or more per month. Address J. B. SNYDER, care Times, Los Angeles.

$550. CIGAR STAND IN BEST EQUIPPED pool and billiard hall, city. (No fixtures to buy.) Unusual opportunity. COAST CO., 138½ S. Spring.

FOR SALE—DANDY LITTLE HOME BAKery, 2 living rooms, rent $20, price $350, worth $600. Fine place for man and wife. Call 124 WEST SIXTH ST., room 412.

FOR SALE—STORES, ALL KINDS AND all sizes, city or country; if you want to get in business see my list before buying. DUNLAP, 236-240 S. Los Angeles st.

RESTAURANT IN BEST SAN JOAQUIN Valley town, for sale; old established, up-to-date, good-paying, best of reasons for selling. Address VN, box 75, TIMES OFFICE.

FOR SALE—FRUIT AND FLOWER STAND, best location in city. Owner has to go East. Call 504½ W. 7TH ST.

FOR SALE—TAILOR SHOP, PRESSING and repair stand; 2½ years' lease; rent $35; good location. 117 N. BROADWAY.

FOR SALE—WILL SACRIFICE CORNER grocery store and restaurant. 2362 E. NINTH ST., Santa Fe ave.

FOR SALE—MEAT MARKET, RENT AND fixtures, $20 month. Call Monday, SOUTH 601.

FOR SALE—LADIES' TAILOR STORE, ASK for the sale in Hellman Bldg., 223 W. SECOND ST., second floor, ROOM 240.

FOR SALE — COUNTRY TIMES ROUTE for $500, that will pay $50 to $60 per month. Address J. B. SNYDER, Times Office.

SPECIALTY AGENCY FOR SALE, CLEARing $250 per month. Small investment. Address N, box 552, TIMES BRANCH OFFICE.

FOR SALE — GROCERY STORE DOING $100 day business, stock invoiced $3000. Address E. J. STORY, 1625 South Los Angeles.

FOR SALE — BARGAIN LES THAN 60C on the dollar; dry goods store, ladies' and gent's furnishings. 2501 CENTRAL AVE.

EXCEPTIONAL OPPORTUNITY FOR MAN or woman with business ability, $1500 required. Call South 5131 or at 983 AUSTIN.

FOR SALE—CASH GROCERY, FEED MARket and soda fountain. Rent $45; lease. Invoice $2800. Phone owner, MAIN 8597.

FOR SALE—CASH GROCERY WITH MODern living rooms, suitable for couple. 3615 S. PARK AVE. About $700.

FOR SALE—BAKERY ROUTE, $250, INCLUDing wagon and 2 horses. Call EAST 571.

FOR SALE—GOOD-PAYING RESTAURANT; price $550. 704½ E. FIFTH ST.

FOR SALE—STOCK, ROOFING AND BINDing paper, half price. 2902 GRIFFITH AVE.

FOR SALE—SMALL GROCERY STORE; nice corner. 1833 PASADENA AVE.

BUSINESS CHANCES—
Of Many Kinds Unclassified.

$225 CONFECTIONERY, SOUTHEAST, BUSY street, rent $20, 3 living rooms, $200 fountain stock, sacrifice.
$475 GROCERY, Garvanza district, $30 daily, furnished living rooms, rent $40, lease, $400 stock, bargain.
$450 CIGAR STAND, busy location, $15 daily, rent $18, good fixtures, actually worth $750.
KODAK SUPPLY BUSINESS, heart of principal street, long lease, up-to-date stock, $550, genuine bargain.
DAIRY LUNCH, heart of shopping district, clears $300 monthly, good lease, rent $150. Owner going with another line. $2500. Biggest snap in city.
F. C. SIMPSON, 202½ S. Broadway.
Clear Titles Guaranteed. Established 1886.

IF YOU CONTEMPLATE BUYING A BUSINESS, ESCROW YOUR DEAL WITH THE GERMAN-AMERICAN TRUST AND SAVINGS BANK, SPRING AND FOURTH STS. YOU WILL THEREBY INSURE THE PAYMENT OF ALL UNPAID BILLS AND RELIEVE YOURSELF OF THE LOSS AND TROUBLE OF HAVING TO PAY ANOTHER PERSON'S BILLS.

FOR SALE—FINE WHOLESALE BUSIness, has paid 15 per cent. and good salary for 10 years, only $75,000 cash, balance out of profits.
Another business has paid 12 per cent. and very good salary for 5 years; worth $100,000.
Another worth $30,000 has paid 10 per cent. for 15 years, also many others.
Our 25 years' experience will help you get what you want and we guarantee everything to be as represented.
MERCHANTS' AGENCY,
808 Consolidated Realty Bldg.

WANTED — A LARGE EASTERN MANUfacturing company, whose product is in universal demand, and without competition, wishes to engage competent, high-class, aggressive men for western and coast territory. Money required about $1500. Good, keen management and clever salesmanship only are needed to make a tremendous success in our business. Our line is especially attractive and one where unusual profits are made. Address O, box 598, TIMES BRANCH OFFICE.

FOR SALE—
100 PER CENT. INVESTMENT.
WANTED—An energetic man or woman who desires to go into a profitable real estate business, and who can give good references, to put in $10,000 against $10,000 already in, and get half profit. I will show you the convincing figures which will prove to you the 100 per cent. profit. Don't fail to investigate this proposition. ELVIN J. CURRY, 612 Fay Bldg. Phones—A2838; Main 3382.

WANTED — A LARGE MANUFACTURING company desires to engage the services of a high-class business man of proven ability. Must be able to manage successfully and invest (as the business is growing) from $10,000 to $25,000. Ample security and a bright future are the features of this offer, which to a man who can qualify, presents an opportunity unusually attractive and profitable. Address O, box 388, TIMES BRANCH OFFICE.

RESTAURANT, OPEN NIGHT AND DAY, brick building. Rent $10, 5-year lease, receipts $20. Price $400.
$200 and invoice, grocery; rent $15; sales $19; will reduce fixtures.
Bakery Route, $425, clearing $35 weekly; on trial; good horse and wagon; short hours.
MERCHANTS' SALE BUREAU, 311 S. Hill.

FOR SALE—OR RENT—ELEGANT CORNER grocery, with modern flat. Cheap rent, good lease, established grocery business. Present party must move to his own building. Will sell fixtures at a bargain and you select any amount of stock desired. Here is your chance to go into business with small capital. Come and be convinced. 3725 S. VERMONT AVE.

BAKER—TO OPEN BAKERY IN THRIVing new town near Los Angeles; already supporting two grocery stores; splendid opening for right man; thousands of dollars of business blocks under construction. See Owensmouth representative, Mr. Thurston, with JANSS INVESTMENT COMPANY, 611-13 S. Hill st.

DRUGGIST—GREAT OPPORTUNITY FOR live wire, in new town of Owensmouth; two grocery stores doing good business; no drug store yet; great activity and building going on. See Owensmouth representative. JANSS INVESTMENT COMPANY, 611-13 S. Hill st.

SHOEMAKER—EXPERIENCED SHOE MAN wanted in biggest new town near Los Angeles; great chance to get in business right; no competition; splendid opening for a live wire. See Owensmouth representative, JANSS INVESTMENT COMPANY, 611-13 S. Hill st., Los Angeles.

FOR SALE — MOVING PICTURE THEAter. I have standing on this business for a long time, but I must sell and leave this city within few weeks. If you want make money come promptly. Apply 414 E. FIRST STREET.

NUFUEL—
A new firewood and kindling made from sawdust and shavings. A Los Angeles product. See our plant in operation. A small block of stock for sale at par, $1 share. See MR. NORRIS, 637 South Hill street. Home 60264, Main 8370.

FOR SALE — A BAKERY AND DELICAtessen, also restaurant combined, doing a good business; will take $800 cash if sold at once. Call or address WHITE HOUSE BAKERY, 57 Elm ave., Long Beach, Cal. Phone 636W.

FOR SALE — TWO NEW BOX BALL ALleys, complete. A snap for cash. Address WALKER MIDDLEWORTH CO., 1108 Broadway, Glendale. Phone Sunset 432; Home 1744.

FOR SALE — MOVING-PICTURE OUTFIT, Powers No. 5 machine, large curtain, 135 feet cable, brass bound trunk; cost $300; will sell for $150 cash. SECOND-STREET CAFETERIA, 211 W. 2nd st.

CAFETERIA EARNING $10,000 NET FOR past 7 years, having 5-year lease, low rental, can be purchased for $15,000 cash; owner going East. Address Owner, R, box 177, TIMES OFFICE.

NEW AND ENLARGED EDITION OF THE Times Famous Cook Book now on sale. Price 25c, postage 5c extra.

$500 WILL GET YOU A HALF INTEREST in a good paying business including half interest in a good, serviceable automobile. Address me for particulars at P. O. BOX 271, Santa Paula, Cal.

WANTED — SALESMAN WITH $1000 TO take charge of selling force on office specialty on Pacific Coast. Demonstrated success and easy seller. Call 330 CENTRAL BLDG., mornings.

LAUNDRY FOR SALE.
Doing $400 to $500 per week; Southern Arizona town of 17,000 population; only one other laundry. Can show good reason for selling. Address P, box 236, TIMES OFFICE.

MOVING-PICTURE THEATER, LARGEST in Venice, good lease, making big money, can be purchased for $6500 cash. Owner going East. Address Owner, R, box 176, TIMES OFFICE.

FOR SALE—OR EXCHANGE—
Livery and hay business and stage line, with 20 head horses, harness and rigs. Would like to have stock or alfalfa ranch. Address LIVERY, Highland, Cal.

FORCED SALE—HOTEL AND ONE BLOCK of ground 300x300; value $8000; must be sold for lien of $3500 against property which clears title. Address O, box 302, TIMES BRANCH OFFICE.

FOR SALE—COMPLETE GARAGE AND MAchine shop, located in best section orange belt district, Tulare county. A bargain if sold within next thirty days. Write BOX 37, Porterville, Cal.

$1000 CASH WILL PURCHASE CALIFORNIA State rights of special feature film, "The Crusaders," never shown outside this city; picture will earn $10,000 yearly. SECOND-STREET CAFETERIA, 211 W. 2nd st.

WANTED—PARTNER FOR PICTURE THEater to take full charge. Owner has other business, cannot attend to both. Address or call 405 N. SYCAMORE, Santa Ana.

$500 WITH SERVICES BUYS HALF INTERest in established business paying over $300 month. Good opening for steady man. References required. 626 CALIFORNIA BLDG.

SPECIALLY RARE CHANCE TO BUY INterest in high-class business, never clears less than $360 monthly. Particulars 355 S. BROADWAY. Room 202.

FOR SALE—BEST TWO RESTAURANT buys, city; I positively can show you; don't buy until you see me; get my list. SMITH, 128 W. Fifth st.

FOR SALE—ONE OF THE LARGEST OUT-of-town routes on The Times; a good paying proposition. Address J. B. SNYDER, care The Times, First and Broadway.

APARTMENT MAN WITH $800 CAN RENT downtown and make $3000 in next five years. See MR. FOSTER, 714 Delta Bldg., 426 S. Spring st.

BOOK AND STATIONERY BUSINESS IN San Joaquin Valley, less than invoice. October sales $1270. Stock can be reduced to $3000. Address N, box 198, TIMES OFFICE.

FOR SALE — SPRING ST. LOCATION, delicatessen and lunch; sell, lease or sell business or partner, first-class experienced delicatessen man. 340 S. SPRING.

I HAVE CLOSE-IN CORNER BUSINESS and apartment lot, and want partner to help build at once. STACY REALTY CO., 401 Fay Bldg.

SEE NUFUEL—
A Los Angeles Product.
637 SOUTH HILL STREET.

FOR SALE—CHEAP, SMALL RESTAURant, must sell on account of sickness. Sunday or Monday. 1829 SAN PEDRO.

FOR SALE—A RESTAURANT ON SECOND st.; leaving on account of sickness. Address 136 E. SECOND.

BUSINESS CHANCES—
Of Many Kinds Unclassified.

FOR SALE — A WELL-ESTABLISHED weekly trade paper controlling a substantial clientele of business. Is the leading publication of its class in Southern California and has a prestige that no other publication of its kind enjoys. In order to close up owner's business, this publication is offered for sale in conection with other interests. Excellent business opening. Address O, box 557, TIMES BRANCH OFFICE.

FOR SALE—MOVING PICTURE SHOWS.
THEATERS OF ALL DESCRIPTIONS.
I HAVE THE REAL BARGAINS.
I CAN SAVE YOU MONEY.
If you want a good live proposition see me. I am the best posted man on good theaters in California.
J. HARRY CLEMENT,
THEATER BROKER.
344-45 I. W. HELLMAN BLDG.

WILL SELL OR EXCHANGE—
Dandy operahouse, Redlands, seats 1200; rent $150 month for 4 years; well-equipped; has large stage; two-story building; income from corner store and office rooms about $300 month; price $40,000; $6000 cash, balance lots or acreage. What have you to offer? ROOM 511, 106 W. Third st.

FOR SALE — A GOLDEN OPPORTUNITY; strictly high-class grocery and market; best money maker in city; daily sales $200 and up; cheap rent, fine location; good reasons for selling at invoice; stock and fixtures about $7000.
SOUTHERN BROKERAGE CO.,
Main 3182. 514 Story Bldg. A1453.

CANDY STORE ON SCHOOL CORNER CONtrolling entire trade from biggest school in city; neat, clean place; space for large living rooms in rear. Elegant opportunity for man and wife. $650, terms considered. Rent $15. Lease. See owners, 1385 E. VERNON AVE.

$800 WILL PLACE YOU IN POSSESSION of the finest small cafe in the city. You could not fit this place up for less than $3000. Why invest that amount when $800 will make you the same money? Good lease and very cheap rent. Present management netting $300 per month. Don't miss this. Phone F1451 between 9 and 12 only.

FOR SALE — $3000. THIS IS A CASH paying business. Books, stationery and magazines, on principal street; good lease, low rent; annual business over $10,000 cash, and increasing. A bargain for spot cash. This is the best buy in Los Angeles. Investigate. Address R, box 247, TIMES OFFICE.

WANTED—YOU TO JOIN OUR SYNDICATE on the ground floor and get 10 acres of fine land with plenty of water, in Madera county; only $30 per acre; no better orange, lemon, fig or olive land in the State. See W. H. ALFORD, 931 Title Insurance Bldg.

FOR SALE — A BARGAIN; CONFECTIONery and fruit. 804 E. FIFTH ST.

FOR SALE — RESTAURANT DOING GOOD business. 741 E. 9TH ST.

BUSINESS CHANCES—
Wanted and Miscellaneous.

WANTED—BY LOCAL MAN, TO INVEST in a business that is a winner, where services of reliable, wide-awake man are needed; owners only. Address R, box 299, TIMES OFFICE.

WANTED—CIGAR STAND SUITABLE FOR two. Price not over $1000. Give full particulars in answer. Address S, box 187, TIMES OFFICE.

$500 TO $2500 TO INVEST IN A SMALL BUSIness or partnership. Address T, box 71, TIMES BRANCH OFFICE.

SWAPS—
All Sorts.

FOR EXCHANGE — MAJESTIC STEEL range, wood or coal, four holes, in perfect condition. MRS. RHOADES, 5346 Monticello ave. Phone Hollywood 1243.

FOR EXCHANGE — INVESTMENT STOCK paying 12 per cent., and cash, for bungalow lot in northwest or southwest. 533 W. VERNON AVE., City.

FOR EXCHANGE—AUTOS, PARTS, TIRES bought and sold. METZ, 921 S. Main. F1968.

MONEY TO LOAN—
Real Estate and Improvements.

TO LOAN—MONEY—
ANY AMOUNT,
ON CITY OR COUNTRY PROPERTY.
APPLY TO MR. KELLY, LOAN DEPT.
ROBERT MARSH & CO.,
TRUST & SAVINGS BLDG.
SIXTH AND SPRING.
HOME 10175. SECOND FLOOR. MAIN 504.

MONEY TO LOAN—
On improved or unimproved real estate, city or country, large or small amounts. Money for apartments and stores in right location, also several thousand dollars for second mortgages.
D. H. BALDWIN, 328 Bradbury Bldg.
A1440; Main 5838.

MONEY TO LOAN—
$300 TO $100,000.
Real Estate Loans—City or Country.
Lowest rates. Money waiting.
R. W. MOYER, 316 Title Insurance Bldg.
F5107; Main 1511. 5th and Spring.

MONEY TO LOAN ON REAL ESTATE.
Building loans a specilty.
Building loans a specilty.
HUMPHREVILLE BROS. & CO., INC.,
F2835. 121 West Fourth st.

TO LOAN—
$500,000.
Must Loan at Once.
City or country property. Any amount.
MOYER & GILBERT,
A4327; Main 5474. 302 H. W. Hellman Bldg.

WE WANT TO LOAN ON CITY IMPROVED AT 7 PER CENT, $4000 AND $5000.
EVANS-MOSS CO., 631 H. W. Hellman Bldg.
A2144. M. 2266.

MONEY TO LOAN—
$50 and up on second mortgages, no brokerage fees. Contracts, trust deeds and mortgages bought.
JOHNSON-FUSSELL CO.,
A5300. 326 Story Bldg. Broadway 2942.

MONEY TO LOAN—
We have money on hand to loan on first mortgage city real estate security.
DAVID BARRY & CO.,
716-719 Hibernian Bldg.
Ask for Mr. McGregor, Mgr. Loan Dept.

MONEY TO LOAN—
$5000 at 6 per cent., inside property, private money.
J. B. NEVILLE,
203 Bradbury Bldg. Phone A1449.

MONEY LOANED ON REAL ESTATE mortgage security; contracts for sale of real estate, mortgages and trust deeds purchased. CHARLES LANTZ, Attorney, 408 Bullard Bldg.

PRIVATE MONEY, 6 AND 7 PER CENT. NO DELAY, ON CITY OR COUNTRY PROPERTY; STRAIGHT BUILDING LOANS. LOCKHART & SON, 721 H. W. HELLMAN BLDG. MAIN 4335; A6776.

TO LOAN—$10,000 TO LOAN ON REAL ESTATE ranch property preferred. W. J. RANKIN & CO., 304 H. W. Hellman Bldg. Phone A1310; Main 5966.

$200 TO $250,000 TO LOAN ON REAL ESTATE and other good securities at current rates.
M'CONNELL & IRVINE,
311-12 Douglas Bldg. Established 1886.

$1,000,000 TO LOAN ON REAL ESTATE.
At 5, 6, 7 and 8 per cent. interest.
Straight building loans our specialty.
MATTHEWS & MATTHEWS,
329 Douglas Bldg., cor. Third and Spring.

TO LOAN—CITY AND COUNTRY.
$250,000 Mortgages.
$10,000 Trust Deeds.
S. R. EARNEST & COMPANY,
331 H. W. Hellman Bldg. A4757; Main 5555.

I WILL LOAN TO PRIVATE PARTIES ON good real estate security $2000 to $2500 at 8 per cent. and $4000 to $5000 at 7 per cent. MISS CLARK AND MRS. FULLER, 835 Security Bldg., 5th and Spring.

$15,000 TO LOAN, WILL DIVIDE TO SUIT, 7 per cent., at once., 50 per cent. valuation. Address O, box 337, TIMES BRANCH OFFICE.

MONEY TO LOAN—HAVE $1000, $2000 OR $3000 to loan on new bungalows; private money. Address P, box 494, TIMES BRANCH OFFICE.

TO LOAN—$300, $600, $700, $1000, $1500, $2000 and up on city and country. No delay if security satisfactory. Current rates. RAMEY BROS., 716 Story Bldg.

MONEY TO LOAN — ON FIRST MORTgages. GEO. A. MURPHY, 407 Security Bldg.

MONEY LOANED — CONTRACTS AND mortgages bought. A. McCALL, 314 Bullard Block.

HAROLD D. DALE.
High-grade Mortgages.
1111 Trust and Savings Bldg. F6202.

MONEY TO LOAN — CITY OR COUNTRY, in sums to suit; building loans a specialty. R. W. POINDEXTER, 409 Wilcox Bldg.

WILL BUY TRUST DEEDS, SECOND mortgages, real estate contracts. MR. SHRIVER, A3540.

PRIVATE MONEY; NO RED TAPE, ANY amount, on good security. M. M. DAVISON & SON, 316-318 Trust Bldg., 6th & Spring.

FARNSWORTH BROS. MAKE LOANS ON real estate, building loans a specialty. 215 LISSNER BLDG., 524 S. Spring.

TO LOAN—$1500 TO $2500 TO BE PLACED at 7 per cent. Call an deee us.
THE HOUSE OF SERVICE.
EDWIN C. CRIBB CO., 123 S. Broadway.

WILL MAKE ANY LOAN, LARGE OR small. Low rates. STACY REALTY CO., 401 Fay Bldg.

JESSE MACCOMAS MAKES LOANS ON mortgages. 514 SECURITY. Main 8535; F3737.

MONEY TO LOAN ON RANCH PROPERty, contracts, and trust deeds bought. C. A. BOGUE, 137 N. Fair Oaks, Pasadena.

MONEY TO LOAN—
Real Estate and Improvements.

AT 6 AND 7 PER CENT.
We make loans on Los Angeles and Suburban Real Estate, vacant or improved.
We loan our own funds and are prepared to do business promptly.
BUILDING LOANS A SPECIALTY.
BUILDING LOANS A SPECIALTY.
CHANDLER, GORE & CO.,
503-4-5 Bradbury Bldg.
F3121. Main 2715.

WHEN YOU WANT MONEY ON YOUR Ranch or Orange Grove see me.
In sums of $1000 to $15,000, at 5 to 7 per cent.
DOLPH T. MITCHEL, 430 Citizens National Bank Bldg., 3rd and Main. Established 10 years. Phones, A5644 or Main 4071.

REAL ESTATE CONTRACTS, MORTgages, trust deeds, etc., bought; do not sell until you get our offer; remember we are principals, not agents; we handle our own funds, and can furnish the money immediately; no escrow; we pay all expenses of transfer; we also make long and short time loans, secured by real estate. If inconvenient for you to call, write and your business will receive prompt attention. NOURSE & COMPANY, 202-204 American Bank Bldg., corner Second and Spring. Phones: A3540; Broadway 1811.

SHORT TIME LOANS—MONEY SAME DAY. $50 to $2500, first or second mortgages or contracts, 1 to 12 months; money day you apply; no brokerage fee; my own funds. MY RATE THE LOWEST. Mortgages and trust deeds bought.
H. M. CORLETTE,
214 Security Bldg., corner Fifth and Spring. F7738; Main 294.

MONEY TO LOAN—
ON BUSINESS OR RESIDENCE PROPERTY
VACANT OR IMPROVED.
RATES 5 TO 7 PER CENT.
IMMEDIATE ATTENTION GUARANTEED.
R. A. ROWAN & CO.,
LOAN DEPT.
200 TITLE INSURANCE BLDG.
HOME 10444. MAIN 7096.

TO LOAN—
SIX PER CENT. SIX PER CENT.
Money to loan in sums to suit.
I am very anxious to place some money this week on city or country real estate.
Mortgages and deeds of trust purchased.
E. R. SULLIVAN,
Manager of Loan Department,
J. BURRIS MITCHEL,
F1777. 201 Union Oil Bldg. Main 2380.

MONEY TO LOAN—
AN ABUNDANCE OF IT ON GOOD RESIDENCE OR IMPROVED FARM SECURITY. WE NEVER HAD A LARGER DEMAND FOR SUCH INVESTMENTS THAN AT THE PRESENT TIME. WILL GIVE QUICK ACTION. WE DRAW ALL PAPERS. 26 YEARS IN THE BUSINESS IN LOS ANGELES. REFERENCES, ANY BANK.
EDWARD D. SILENT & COMPANY,
408-410 S. HILL ST.

QUICK SHORT TIME LOANS, $50 TO $1500, 1 to 12 months, on first or second mortgages, contracts and interest in estates. Our own funds. Money day of application; lowest interest rates; no brokerage, title or escrow charges. We also buy mortgages, trust deeds and contracts. A. H. SECCOMBE, 600 Title Insurance Bldg., Cor. Fifth and Spring. F5589; Main 3816.

PRIVATE MONEY, 5, 6, 7 PER CENT., ANY sum you desire. No delays; on city or country property; straight building loans a specialty. See TAYLOR, 420 Security Bldg., Fifth and Spring.

$100,000 TO LOAN ON FIRST MORTGAGES on business, residence or country property. No commissions. WESTERN UNDERWRITING AND MORTGAGE CO., 418 Title Ins. Bldg. Main 2570; F5763.

MONEY TO LOAN—
I have plenty of money for first mortgages, also make specialty of second mortgages and building loans. J. C. HOVIS, 236-7 Bradbury Bldg.

MONEY TO LOAN ON CITY VACANT OR improved property. F. M. WELLS, 705 Union Oil Bldg. A5737, Main 1175. Member L. A. Realty Board.

TO LOAN—$500 TO $25,000, 6, 7, 8 PER CENT., city or country. West side and Hollywood preferred. Building loans made. CHAPPEL, 417 Lissner Bldg.

LOANS—ANY AMOUNT, CITY, COUNTRY, contracts, mortgages, trust deeds bought. LEAVITT REALTY & INVESTMENT CO. 403 Union Oil Bldg.

MONEY TO LOAN—
$1700 at 7 per cent., on city real estate.
C. S. HOLMAN,
611 Security Bldg.

TO LOAN—SUMS TO SUIT. SPECIALTY OF building loans. Prompt attention. Liberal appraisals. CLEVELAND & KING, 814 H. W. Hellman. A3372, Main 116.

TO LOAN — $600 TO $10,000 AT LOWEST rates. FRANK BAIERSKI, 203 Bryson Bldg.

MONEY TO LOAN—
Salary and Chattels.

BRITISH-AMERICAN LOAN CO.
703 Security Bank Building.
THE BRITISH-AMERICAN LOAN CO.
LOANS MONEY
TO EVERYBODY.
NO RED TAPE——NO DELAY
If you have furniture, piano, horse and wagon, or any personal property, which remains in your possession, you are entitled to borrow from our QUICK LOAN DEPARTMENT. Come in and talk it over privately with Mr. Crawford, or phone and he will call. PHONES, SUNSET BDWY. 675; HOME F3360. Private Offices in the Security Bank Bldg. Suite 703, 7th floor, corner Fifth and Spring sts.
BRITISH-AMERICAN LOAN CO.

MONEY WHENEVER YOU NEED IT—
It pays to deal with a private concern, where you can get the best rates and where you can get the money without delay or disappointment. We loan on furniture, piano or live stock, to remain in your possession; money ready same day; no publicity. Call, write or phone. Our man will call and give you particulars. PARK LOAN AND CREDIT CO., Room 210, second floor, 424 S. Broadway. Sunset Phone Main 6946.

DIAMONDS ARE SAFE LEFT WITH US—INTEREST 1 TO 2 PER CENT. MONTH.
No other charges.
KUSEL LOAN CO., Established 12 Years. Confidential. OUR REFERENCES ANY CITY BANK OR JEWELRY FIRM. DIAMONDS, REAL ESTATE, BONDS. DIAMONDS APPRAISED. NO WAITING. DIAMONDS, jewelry kept Citizens' National Bank deposit vault. F3208, Broadway 3226. 114-115 STIMSON BLDG., 3RD AND SPRING.

FURNITURE LOAN ESPECIALLY, MONEY same day. Repay whenever convenient, reducing interest accordingly; we are private parties loaning our own funds. Treatment strictly confidential, desired by those of pride and refinement. Lowest interest rates. Suitable terms. BOND CO., 501 Johnson Bldg., Fourth and Broadway. 14227.

SALARY LOANS—SALARY LOANS—
New system. Lowest rates.
Loans made for 1, 2, 3 or 6 months.
Your friends or employer never know.
BROADWAY LOAN CO.,
311 Title Insurance Bldg., 5th and Spring sts. Office open 8 a.m. to 6 p.m. Monday and Saturday evenings until 8 p.m.

I AM THE AGENT FOR SOME MONEY which I can loan on chattels, automobiles, or indorsed notes at 2 per cent. per month, strictly private.
J. VAN CARTMELL,
Main 5471. 505 Union Oil Bldg. F1330.

F. G. WOOD MAKES LIBERAL LOANS ON pianos, furniture, live stock, storage goods, etc. Terms to suit at lowest rates. No removals. Private. A square deal. A call will convince. 423 S. SPRING ST. Room 505.

MONEY LOANED SALARIED PEOPLE without security; notes, commercial paper and mortgages bought. Loans on listed stocks and bonds. TRADERS' EXCHANGE, 231 Bryson Bldg. Phone Broadway 5190; A5682.

MONEY ON YOUR DIAMONDS OR AUTOmobiles. If you want money on your diamonds or automobile at 2 per cent. month, be sure and see J. B. KERNER, 336 Byrne Bldg., Third and Broadway. F3270, Main 3132.

QUICK LOANS ON DIAMONDS, JEWELry, etc.; two per cent.; private office; business confidential; bank references. FRITCH-LAUGHLIN CO., 710 Grant Bldg., Fourth and Broadway. A2632.

MONEY LOANED SALARIED PEOPLE—
And others, upon their own names; cheap rates, easy payments; confidential. D. H. TOLMAN, 430 Mason Bldg., Broadway and Fourth.

MONEY LOANED SALARIED PEOPLE without security; confidential; easy payments. 419 HENNE BLDG. Main 6654.

TO LOAN—$100 TO $300 ON DIAMONDS. Will buy small trust deeds. $500 up. Low interest. Address T, box 75, TIMES OFFICE.

MONEY LOANED, SALARIED PEOPLE; confidential. F. A. NEWTON, 703 O. T. Johnson Bldg.

SALARIED MEN AND WOMEN ACCOMmodated without delay or publicity. SOUTHERN CREDIT CO., 411 O. T. Johnson Bldg.

2 PER CENT. A MONTH, MONEY LOANED on diamonds at 2 per cent. a month. Room 412 O. T. JOHNSON BLDG., 4th and Bdway.

MONEY TO LOAN—
[illegible]

WE LOAN—
MONEY ON YOUR [illegible]
[illegible]

YOU WON'T MAKE A [illegible]

When you are in need of a [illegible] money on short notice, you [illegible] mistake by coming to us [illegible] terms first. [illegible]
PIANOS, WAGONS AND LIVE [illegible] security to remain in your [illegible]

CENTRAL LOAN [illegible]
[illegible] SECURITY BLDG. [illegible]
S. E. COR. FIFTH AND [illegible]

A LOAN FROM US [illegible]

OUR MOTTO:
[illegible] Honesty and Punctuality.
MATTHEWS & MATTHEWS,
[illegible] Leading Mortgage Brokers,
[illegible] Bldg., cor. 3rd and Spring.

A SQUARE DEAL ALL THE [illegible]
FIDELITY LOAN [illegible]
[illegible] Mason Bldg. [illegible] and Broadway. [illegible]

MONEY WANTED—
Real Estate and Collateral.

WANTED—MONEY—
WRIGHT-CALLENDER-[illegible]
$1300—7 per cent. [illegible] worth $4500.
$10,000—7 per cent. [illegible] property, worth $25,000.
And other loans [illegible] amounts at current rates.
HENRY W. MELLEN [illegible]
403 S. Hill st. [illegible]

WANTED—
TO BORROW FOR CLIENTS [illegible] RANGING FROM [illegible] CENT. INTEREST.
LOAN DEPT.
SOUTHERN CALIFORNIA INVESTMENT COMPANY,
[illegible] Laughlin Bldg.
A1945. [illegible]

FOR SALE—FIRST MORTGAGES [illegible]
We have a number of [illegible] mortgage loans, ranging from [illegible] secured by well located improved [illegible] geles city real estate.
LOAN DEPARTMENT,
WESTERN BUILDING AND [illegible] COMPANY,
Geo. H. Chase, [illegible]
[illegible] South Hill st.
Phones—60136.

WANTED—TRUST DEED FOR [illegible]
Have trust deed for [illegible] ple and splendid; will [illegible] count. Address O, box [illegible] BRANCH OFFICE.

WANTED—COMMAND [illegible] serve you, protect you and [illegible]
Wanted—$4500 on good city [illegible] for country, will give [illegible] security ample; $1000 on [illegible] Venice; $2000 on close-in [illegible] 000 on apartment house [illegible]
THE HOUSE OF [illegible]
EDWIN C. CRIBB CO. [illegible]

WANTED—MONEY.
[illegible]
ON CITY OR COUNTRY [illegible]
VACANT OR IMPROVED.
APPLY TO MR. KELLY, LOAN [illegible]
ROBERT MARSH & CO.
Trust and Savings Bldg. [illegible]
Phones: [illegible]

WANTED—
$3000, First Mortgage [illegible]
On 12-acre improved ranch, [illegible] San Gabriel Valley.
Main 1580. [illegible]
A3410. [illegible]

WANTED—LOAN ON [illegible] grove, value [illegible] water; fine buildings; [illegible] 31 acres in high state of [illegible] loan of $15,000 to $18,000 [illegible]
ER. A1986.

WANTED—$1500 ON APARTMENT [illegible] close in, Boyle Heights [illegible] rect with private party. [illegible] be considerably [illegible] completed. Address Owner, O, box [illegible] BRANCH OFFICE.

WANTED—$15,000 LOAN ON [illegible] ange grove in full bearing [illegible] and plenty of water; [illegible] and pays 15 per cent. on the [illegible]
ER, 306 Title Insurance Bldg.

WANTED — MONEY—$3750, [illegible] per cent., on rental property [illegible] of $55 a month.
J. C. OLIVER,
430 Chamber of Commerce.

WANTED—TO SELL REALTY [illegible] or trust deed for $750, [illegible] and payable $25 monthly. [illegible] per cent. See MR. LANGLEY, [illegible] Bldg. Main [illegible]

WANTED—$3000, 3 YEARS, [illegible] security 40 acres alfalfa [illegible] and cross-fenced; good house [illegible] alfalfa; 40 shares water deed [illegible] $9000; ins. $500. LEW W. COLLINS, [illegible] W. Hellman Bldg.

WANTED—$6000 ON SUBURBAN [illegible] Cash value $12,000. [illegible]
$21,000. I therefore [illegible] cent. for 3 years [illegible] dress R, box 165, TIMES OFFICE.

WANTED—$3000, 3 PER CENT. [illegible] on 500 acres of [illegible] county; security [illegible]
[illegible] EVANS-MOSS CO., [illegible] H. W. [illegible]
A2144, Main 2266.

WANTED—I HAVE SEVERAL [illegible] applications in amounts ranging [illegible] to $5000. FRED J. TOOLE [illegible] Savings Bldg. A4128. Broadway [illegible]

WANTED—$8,000, 3 YEARS [illegible] on Broadway property [illegible] Loan Dept. R. A. ROWAN & CO. [illegible] Insurance Bldg. [illegible]

WANTED—$1500, 8 PER CENT. [illegible]
Commission paid. [illegible] paid monthly. Good security. [illegible]
76, TIMES OFFICE.

WANTED—FROM PRIVATE PARTY [illegible] straight loan on nice 5-room [illegible] galow, half block of car line [illegible] Echo Park. COSTWIN, 300 [illegible]

WANTED—QUICK! [illegible] cent. New 5-room bungalow [illegible] value $2200. J. W. [illegible] Oil Bldg. A3440 [illegible]

WANTED—$17,000 AT ONCE [illegible] $40,000 brand new apartment [illegible] heart of Venice. Telephone [illegible] Party J. No brokers.

WANTED—$3500 AT 8 PER CENT. [illegible] year, on fine lot in [illegible]
$4000. EVANS-MOSS CO. [illegible] Bldg. A2144; Main 2266.

WANTED—TO BORROW [illegible] deed to new 7-room [illegible]
471, TIMES BRANCH OFFICE.

WANTED—$1500, [illegible] 5-room home and lot [illegible]
F5138. M. 3288.

WANTED — PRIVATE [illegible] loans. $500 to $10,000 [illegible]
Severance Bldg.

MONEY WANTED [illegible] F. M. WELLS, [illegible] Main 1175. [illegible]

WANTED — $2000 [illegible] mortgage loans [illegible] value $4500. [illegible]
BRANCH OFFICE.

WANTED—$2500 [illegible] ange grove near [illegible]
WARD C. CRIBB [illegible]
123 S. Broadway.

MONEY TO LOAN— Salary and Chattels.

WE LOAN— MONEY ON YOUR PROMISE TO PAY. INVESTIGATE OUR METHODS. IF IT CAN'T BE BEAT. IF YOU NEED CASH AT ONCE YOU CAN GET IT HERE. ...

FOR SALE— Miscellaneous.

FOR SALE— Magnificent diamond necklace, 65 stones, cost $2400; set in platinum, with gold back. Would make a splendid Christmas present. Will sell for less than half cost. Do not miss this bargain. Call Broadway 6004 between 6 and 7:30 p.m., or after 10 p.m. or before 8 a.m.

FOR SALE—THERE IS NO EXCUSE FOR bad cooking. Get The Times New Cook Book. Now on sale. Price 25c, postage 5c extra.

FOR SALE—1000 CARDS, LETTER HEADS, bill heads, envelopes, etc., $1. Copper plate invitations, announcements, etc., 25 for $2; (50 envelopes.) PANAMA PRINTING PLANT, 550 S. Spring st. Branch, Rivera Hotel, Long Beach.

FOR SALE—MEMBERSHIP OF $3 IN ONE of the best real estate investment companies in the city. $2 in stock given you and you are allowed an agent's commission. GUARANTEE FUND INVESTMENT CO., 331 L. A. Investment Bldg.

FOR SALE — NEW AND SECOND-HAND carom and pocket-billard tables, hand bowling alleys and accessories; bar fixtures of all kinds; easy payments. THE BRUNSWICK-BALKE-COLLENDER CO., 331-333 East Third st., L. A.

FOR SALE — COOKING MADE EASY BY The Times New Cook Book. Now on sale. Price 25c, postage 5c extra.

FOR SALE—ON TIME PAYMENTS, LACE curtains, portieres, couch covers, rugs, carpets and mattings and furniture, stoves and household goods. OVERELL'S, 700-708 South Main st. THE BIG STORE.

FOR SALE—PAINT, REPAIR AND PROtect your roof now, with "Fireproo'stone," the paint that's fireproof, waterproof, most durable, easiest applied, cheapest. FIREPROOF STONE PAINT CO., 431 E. Seventh st. A3925.

FOR SALE—5-STONE DIAMOND LAVALlier, $40; cost $75; gent's 19-jewel new Waltham watch, $15; cost $35; both bargains. WEAVER, from 8 to 11 and 1 to 5, Main 2552, A4395.

FOR SALE—A COUNTRY PAPER ROUTE for $700, that will pay an income of $70 per month. Address J. B. SNYDER, care Times Office.

FOR SALE — BARGAINS IN KODAKS AND cameras. We buy and sell anything in the photograph line. Expert kodak finishing. CAL. CAMERA EXCHANGE, 228½ S. Spring.

FOR SALE— "DO NOT PLASTER, USE BEAVER BOARD." Inquire MONTGOMERY & MULLIN LUMBER CO., 5th and San Pedro, L. A.

FOR SALE— ROSE BEADS. "The Decker Bead Shop." Beads. Clasps. Supplies. 1707 MAGNOLIA AVE. Telephone: West 5161.

FOR SALE—$5, GOOD DOMESTIC SEWING machine, Singer, $10, Standard, many big bargains. Rented $1.50 month. ARCADE CO., 514 W. 6th.

FOR SALE — SINGER AND ALL MAKES sewing machines; lowest prices, easiest terms. We rent better machines than others do. ARCADE CO., 514 W. 6th.

FOR SALE—905 WEST 11TH ST. TWO-story, 8-room good house, to be moved off. H. P. ERNST, room 234 Byrne Bldg., Cor. Third and Broadway.

FOR SALE—SOLAR PRINTS, 15c; BROmides, 35c; convexing, 6c; frames, finishing. CHICAGO COPY CO., 1021 Golden Gate ave., San Francisco.

FOR SALE — FIRST-CLASS LAUNDRY route, owner must leave the town. Apply at the ELECTRIC LAUNDRY CO., driver 23, from 7 to 8 a.m.

FOR SALE—CHEAP; CLEAN FUEL. APRIcot pit shells, $4 ton, delivered. Phone SOUTH 1796.

FOR SALE—SECOND-HAND FIRE-PROOF safe, cheap. ANDERSON, 304 S. Los Angeles st.

FOR SALE — CHEAP; NEARLY NEW electric washing machine and wringer. Phone Monday BROADWAY 1139.

FOR SALE—FINE LOT OF POSTAGE stamps for collectors; 19th and 20th century. Also Scott albums. 1447 BONNIE BRAE.

FOR SALE—LADY'S GOLD WATCH, DIAmond brooch, diamond ring, and locket. PHONE SOUTH 6696.

FOR SALE—SEE NUFUEL. A Los Angeles Product. 637 SOUTH HILL STREET.

FOR SALE—FURS, DRUMMER'S SAMPLES of all styles of ladies' fur pieces at wholesale price. 225 EXCHANGE BLDG.

FOR SALE—ABOUT 150 TONS APRICOT shells at a bargain. Good fuel. Make offer. Phone MYRTLE 7; HOME 41128.

FOR SALE — TENTS AT COST, AT SCOTTY'S Place, 135 S. LOS ANGELES ST.

FOR SALE— Furniture.

FOR SALE—BIGGEST VALUES IN FURniture in city. You can buy furnishings complete for a home at astonishing low prices. See our goods before you buy.

$ 1.00—Tabourette; solid oak	$	.75
1.50—Bowl and pitcher		1.10
1.75—Child's reed rocker		1.25
2.00—Airtight heater		1.50
2.00—Carpet sweeper		2.00
2.50—Gas plate		2.00
5.00—Kitchen cabinet		3.75
5.50—Sanitary couch		4.00
7.00—Rocker; leather seat		4.50
9.00—Felt mattress, roll edge		6.75
11.00—Morris chair		7.50
15.00—Library case; double glass doors		11.50
16.00—Leather couch		12.50
25.00—Sideboard		18.50
32.50—Mantel, folding bed		24.50

OVERELL'S, 700-708 S. Main st.

FOR SALE—FURNITURE OF SUNNY, new, upper 4-room flat. Price $300. Inventory $349, with original bills. Flat for rent, $35. Desirable residence district. Call 9 a.m. to 2 p.m. or 6 to 7 p.m. 1927C TOBERMAN, near West Washington, 15 minutes to 5th and Broadway West Washington cars.

FOR SALE—TWO LARGE OAK WALL cases 8x7x3, suitable most any store. $100 and $50. 1447 BONNIE BRAE ST. Wilshire 1243.

FOR SALE—ROLL-TOP DESK, FOLDING bed, sanitary couch and mattress; iron bed spring, mattress, dresser, lot chairs, rockers, rugs. 1263 S. FIGUEROA.

FOR SALE — FURNITURE OF 5-ROOM upper flat, bath, with instantaneous heater, off hall, large yard, flat for rent. 724 RUTH AVE.

FOR SALE—FURNITURE OF A 6-ROOM flat, nicely arranged for subletting. 1316½ LOS ANGELES ST.

FOR SALE—DESK, 50x32 INCHES, GOLDEN oak, roller top, 8 drawers, good condition, $20. HOME PHONE 56386.

FOR SALE — FURNISHED 6-ROOM FLAT, all outside rooms; very reasonable. 327 W. NINTH ST.

FOR SALE—DRESSERS, TABLES, CHAIRS, gas range, springs, mattress, cheap. 1429 S. HILL.

FOR SALE—8 ROOMS OF DESIRABLE FURniture at auction, Tuesday, November 12, 10 a.m., at 143 N. Daly st. N. Broadway car. R. N. KEMP, auctioneer.

THINGS ON WHEELS— All Sorts.

Automobiles.

1911 OVERLAND, 45-H.P., WAS LEFT WITH me to sell for $650; cost one year ago $1650; looks and runs like new; a big bargain. Call 535 S. BROADWAY, or Exchange Garage, Nathanson, 607 W. Seventh.

FOR SALE — ONE-TON TRUCK, FULLY guaranteed, wood block tires, $475. 116 E. NINTH ST.

FOR SALE — FORD MODEL T, FULLY equipped; must be sold this week; act quick. 644 WALL ST.

WANTED — AUTOMOBILE REPAIR WORK at reasonable rates and work guaranteed. 745 S. LOS ANGELES.

FOR SALE — CADILLAC, TOP TONNEAU, fore-door, oversize tires and in best of shape, fully equipped, at an attractive price. 963 S. MAIN.

FOR SALE — ALL TIRES, STANDARD make, new, wholesale price to consumers; R. B. JONES, 804 S. Olive st. Telephone F4482.

FOR SALE—STODDARD ROADSTER, FULly equipped, new tires and in pink of condition, very classy and at a price. 961 S. MAIN.

FOR SALE — LEXINGTON, 5-PASSENGER, fully equipped, runs and looks like new in every way. 963 S. MAIN.

FOR SALE—1912 BUICK, FULLY EQUIPPED and just like new in every respect. 963 S. MAIN.

FOR SALE — REO RUNABOUT IN FINE condition and fully equipped, only $150. 644 WALL ST.

FOR SALE—FORD, LATE MODEL, FULLY equipped and best of shape, at a price. 961 S. MAIN.

FOR SALE—BUICK 20, WITH TONNEAU and equipment; all tires nearly new. Car in best of shape. 963 S. MAIN.

WANTED—A GOOD AUTOMOBILE. HAVE clear lot and cash. CUNNINGHAM, 644 Wall st.

FOR SALE — OVERLAND, 4-PASSENGER, 4-cylinder, fully equipped, presto tank, good tires, detachable tonneau. 644 WALL ST.

WANTED — GOOD SECOND-HAND 5-PASsenger automobile. L. B. FRENCH, 607 Union Oil Bldg. Main 1930.

THINGS ON WHEELS— All Sorts.

Automobiles.

WANTED—GOOD AUTOMOBILE OF LATE model and in good condition. Would prefer a Studebaker runabout or some small car of equal value, to apply as first payment on a first-class, brand new, strictly modern, 6-room bungalow. If you have a car that you have no use for, better apply it, and if you do not care to occupy the house yourself, it can be leased for $35 month, unfurnished. See F. E. BUNDY, Owner, 1839 W. Jefferson st. West 425, 72469. Office open Sunday afternoon. No downtown office.

FOR SALE—STODDARD-DAYTON LATE foredoor model, demountable rims, over size tires, Bosch magneto, fully equipped in every detail. This is a 30-horse-power model and one of the best family cars in the market, worth seeing, price is right. AUTOMOBILE CLEARING HOUSE ASSN., 1039 S. Broadway.

$350—BARGAIN. 5-passenger Elmore, just overhauled and painted, large presto tank, speedometer, extra tubes; this is a fine looking car, and in perfect running order; I will sell for ½ its value, $350. MOUNT OLIVE GARAGE, corner Vermont and Hollywood blvd. 59028.

FOR SALE—CHALMERS 1912 30 HORSEpower, fully equipped, only run about 5000 miles, just as good a buy as a new one and at the price, we can save you considerable money. AUTOMOBILE CLEARINGHOUSE ASS'N, 1039 S. Broadway.

FOR SALE—1912 CADILLAC ROADSTER, only been run 2000 miles, good as new, complete in every detail. Owner gone East, given quick selling orders. AUTOMOBILE CLEARINGHOUSE ASS'N, 1039 South Broadway.

FOR SALE — 7-PASSENGER POPE-HARTford; best buy in town; every-ready self-starter; any lady can run it; A-1 shape; fully equipped; owner going East, must sell. 1189 W. Washington, 21905, West 698. MR. A. MATHIS.

NEW 1912 MITCHELL RUNABOUT, 30 H. P., fully equipped. Will make attractive price if sold this week.
GREER-ROBBINS CO.,
Mitchell Agents,
Broadway 5410; A1187. 12th and Flower sts.

FOR SALE — NATIONAL 5-PASSENGER, one of the fastest and most powerful American built cars, thoroughly reliable and in the best of condition. We are willing to give guarantee of six months. AUTOMOBILE CLEARINGHOUSE ASS'N, 1039 S. Broadway.

FOR SALE — A GREAT BARGAIN, MUST sell my Oldsmobile; latest model, 6-passenger touring car, at once, cost $3200. Will take half price, perfect condition. TELEPHONE BROADWAY 6045.

CHALMERS 36, 1912 MODEL, FULLY equipped, in perfect condition. This is a five-passenger family car and the price is right. Come in and see it. AUTOMOBILE CLEARINGHOUSE ASS'N, 1039 S. Broadway.

FOR SALE — 1911 BAKER ELECTRIC, shaft drive, coupes; we are offering at bargain prices several of these well-known cars, that are practically as good as new; must be seen to be appreciated. STANDARD MOTOR CAR CO., 1001 S. Olive st. Phones: 10457. Broadway 2963.

FOR SALE—MITCHELL, 5-PASSENGER, 6-cylinder, oversize tires, fully equipped and just revarnished, looks like new. $900 under the market price. This is a big bargain. AUTOMOBILE CLEARING HOUSE ASS'N., 1039 South Broadway.

FOR HIRE—NEW AUTOMOBILE ROADsters and touring cars, with or without driver, by hour or day; special rates by week or month. Garage, 334 S. BROADWAY, Main 4737; F3612.

FOR HIRE — NEW 5-PASSENGER FOREdoor touring car and driver; $3 per hour or rates by week or month. CROW MOTOR CO., 1217 South Flower. Phones: 60351; Main 3630.

WANTED — AUTOS TO OVERHAUL AND repair at your garage; all work guaranteed. If dissatisfied with ordinary garage work, give me a trial. L. E. VAN HISE, 1262 E. 50th st. South 3053.

FOR SALE — WE ARE SELLING GOOD automobiles from $165 up; each and every one a bargain; you can't make a mistake of you get the car here. SECURITY MOTOR CAR EXCHANGE, 1118-20 S. Main.

WANTED — A GOOD FOUR-CYLINDER car, not later than 1910 model, will trade good clear Ontario lot and some cash if car suits. 316 FAY BLDG.

FOR SALE — FRANKLIN 6-CYLINDER, 7-passenger, in finest possible condition. New tires. $1000 cash or clear lot. 644 WALL ST.

FOR SALE—FORTY H.P. INTERSTATE, fully equipped, has just been overhauled and put in good condition, newly painted, gray and black. Inquire 429 UNION OIL BLDG. Main 1326; F6350.

FOR SALE—R. & L. ELECTRIC COUPE, 4-passenger, just installed new batteries at cost of $325; absolutely perfect and guaranteed. Will consider any reasonable offer. See MR. CONDON, 1039 South Broadway.

PACKARD— Beautiful Packard limousine, for rent by day, week, month or term of months.
A. L. GRIFFITH,
600 S. Olive st.

LIGHT DELIVERY TRUCK, SUITABLE for grocery business or package delivery, just overhauled and repainted and is guaranteed. In perfect running order. $375 takes it. See MR. CONDON, 1039 S. Broadway.

FOR SALE—7-PASSENGER AUTO, SWELL condition, cash or trade for small car; best offer today gets it. Garage, rear I. W. HELLMAN BLDG.

FOR SALE—1912 OAKLAND, NEW OVERsize tires, all-around and extra fully equipped and just like new in every way. 963 S. MAIN.

FOR SALE — BEST 1910, 35-H.P. MERCER in town; cheap. VICTOR A. MACHRIS, 1359 W. Washington. West 598, Home 21903.

WANTED—AUTO REPAIR WORK AND lathe work. Only 25c per hour. Work guaranteed. MAIN 6643 or 66310.

FOR SALE—HUDSON 20 TOURING CAR; wind shield, speedometer, new tires, first-class running order. Apply 1019 S. HARVARD BLVD.

WANTED—A GOOD AUTOMOBILE. HAVE clear lot and cash. CUNNINGHAM, 644 Wall st.

FOR SALE—AT A BARGAIN, 4-PASSENGER National "40," fully equipped, 1912 model. HAUSER PACKING CO., Ninth and Santa Fe sts.

FOR SALE—WE PLACE YOUR INITIALS in gold on your car free of charge if you buy it of us. SECURITY MOTOR CAR EXCHANGE, 1118-20 S. Main. st.

WANTED—AUTOMOBILE AND GENERAL repairing, at your home or our garage. We save you money. Flanders, $375. F2306, after Sunday.

FOR SALE — BRUSH RUNABOUT, 1911 model; has new motor and newly painted. If you want a bargain, don't miss this for $200. Call Sunday, 1145 S. LOS ANGELES ST.

FOR SALE—60 H.P. LOCOMOBILE, FULLY equipped, in fine condition; looks like new. Will sell for cash or take real estate. OWNER, 902 Title Insurance Bldg. A1986.

WANTED—AUTO FOR $650. EQUITY IN 2 good lots. Value $475 and $675 each, subject to mortgage at cash valuation. Address O, box 339, TIMES BRANCH OFFICE.

FOR SALE—WILL SELL OR TRADE MY 4-cylinder, 30-H.P. auto for clear lot, just overhauled. Address P, box 101, TIMES BRANCH OFFICE.

FOR EXCHANGE—OR SALE—1911 STANLEY Steamer auto, first-class condition. Want good stock, beach or city lot. C. A. LEHMAN, 330 S. Hill st.

FOR SALE — MAXWELL, 2-PASSENGER, fully equipped, in A-1 condition, only $150. 644 WALL ST.

FOR SALE—4-CYLINDER, 40-H.P. MITCHell, racing body. Owner going East. Call 16TH ST. GARAGE, name price.

FOR SALE—HUDSON 33, FULLY EQUIPped, runs and looks like new. This is a real bargain. 961 S. MAIN.

AUTOS, PARTS, ENGINES, TIRES, ETC., sold, exchanged. METZ, 921 S. Main. F1938.

FOR SALE — FLANDERS "20," FIRST-class order, cheap if taken at once. 411 NO. VIRGIL AVE.

FOR SALE — 1910, 5-PASSENGER MOON touring car in first-class running condition, with all extras, cost $2450; will sell for $750 cash. PACIFIC COAST BOX CO., 520 W. NINTH ST. Phone Main 5111.

FOR SALE — TOP FOR RUNABOUT, IN good condition; battery box, gasoline vulcanizer. W. F. TAYLOR, 809 W. 12th st. Telephone Main 4984.

FOR EXCHANGE—CLEAR LOTS ON YELlow car, for 4-passenger light automobile. Value $900 or less. Address T, box 101, TIMES OFFICE.

WANTED—GOOD ROADSTER OR TOURING car, of standard make. This must be an exceptional bargain. If not, do not waste your time. No dealers. Call 54648.

WANTED—LATE MODEL AUTOMOBILE and some cash for 320 acres fine fruit land in Nevada. Near R. R. Value land $3200. C. A. LEHMAN, 330 S. Hill st.

FOR SALE — MAXWELL, 4-PASSENGER, 4-cylinder, detachable tonneau, just overhauled. 644 WALL ST.

WANTED—TO BUY, WRECKED OR FIRE damager auto. 1127 SANTEE ST. Phone F5221.

WANTED — AUTOMOBILE; WILL GIVE clear lot on Oxford ave., worth $250. MR. WOOD, F1882. Main 2507.

FOR EXCHANGE — BEACH LOTS FOR late-model light car. PAINTER, 227 Story Bldg. F1941.

FOR SALE—STANLEY STEAMER, 10-H.P., perfect condition. For full particulars tel. M. 1084. 41247. Call 2286 E. SEVENTH ST.

WANTED—1912 MODEL, NOT TO WEIGH more than 2600 lbs. ROBERT PRESTON, 117 Hart ave., Ocean Park.

TO LET — GARAGE, 141 N. RAMPART, with or without living-rooms above.

THINGS ON WHEELS— All Sorts.

Automobiles.

FOR SALE— Fine American roadster, perfect condition, six months guarantee. Will sell at once for $1200 cash. Car cost over $4000. Demonstration any time, anywhere. Bring your own expert. Address O, box 338, TIMES BRANCH OFFICE.

FOR SALE—MUST SACRIFICE AT ONCE my beautiful 7-passenger car, only been used 4 months, and is in perfect condition; with 8 months' factory guarantee; this 45-h.p. Oakland, latest model, has the finest equipment money could buy, and $1450 takes it; cost $2700. Call from 9 to 1 at 1534 W. SEVENTH ST. Phones: Home 52208, or Wilshire 637.

WANTED—4 OR 5 PASSENGER LIGHT AUtomobile of standard make, about 30 to 40 horse power, car must not be later than 1910 model; will give good lots in Hollywood or might put in some cash and secured notes, on real estate. Telephone Home 71304, or address P, box 597, TIMES BRANCH OFFICE.

FOR SALE—MAXWELL 30, 1911, FOREDOOR, and Buick 30, 1911, both 5-passengers, completely equipped and mechanically perfect. I wish to dispose of one of these cars, whichever you like. Maxwell, $750, Buick $650; terms if desired. No trade. Phone 21222. Address 1349 MYRTLE ST.

FOR SALE—TO SETTLE ESTATE, LATE model 5-passenger, foredoor, center control, 35-h.p. automobile, fully equipped and in fine running condition, cost $2750, will be sold at the sacrifice price of $900 cash. No trades considered. Call any day after 2 p.m. 219 WEST 23RD ST., near Grand ave.

TERMS—WE HAVE SEVERAL GOOD BARgains in two and five-passenger cars from $550 to $700, guaranteed to be in A1 condition; it will pay you to investigate.
GREER-ROBBINS CO.,
Mitchell Agents,
Broadway 5410; A1187. 12th and Flower sts.

FOR SALE—1912 BAKER ELECTRIC VICtoria; this car is practically new, and will be sold at a great sacrifice; reason for selling, owner has ordered new Baker coupe; car can be seen and demonstrated at STANDARD MOTOR CAR CO., 1001 S. Olive st. Phones: 10457. Broadway 2963.

RENT SERVICE—A 7-PASSENGER 4-CYLINder Locomobile and a 7-passenger six-cylinder Mitchell, fully equipped and in first-class shape. Low prices for immediate sale.
GREER-ROBBINS CO.,
Mitchell Agents.
Broadway 5410; A1187. 12th and Flower sts.

I HAVE A 5-PASSENGER, 30-H.P. OVERland, fully equipped and in excellent condition; have no use for the car and will trade it for good lot, southwest or west; will assume. Phone 10345, MR. FORD.

FOR SALE—MODEL T FORD TORPEDO roadster, 1911. This car is fully equipped, master vibrator, pres-to-lite tank; if you want a good Ford cheap this is your chance. 1563 W. PICO.

FOR SALE — PACKARD, 7-PASSENGER, new slip covers, all new tires, just revarnished, less than $1250 buys it and it is fully equipped. AUTOMOBILE CLEARINGHOUSE ASS'N, 1039 S. Broadway.

FOR SALE — REGAL TOURING, 5-PASsenger, fully equipped, new tires, $450 or best offer. 644 WALL ST.

WANTED—WILL PAY CASH FOR FORD, 5-passenger. Phone F5925. DENISON.

TIRES, SLIGHTLY USED, ALL SIZES, very cheap. 1450 CENTRAL AVE. Tel. 20106.

Motorcycles.

FOR SALE—SINGLE 1913 HARLEY-DAVIDson motorcycle. Used 5 months, in first-class condition, front and rear light, Prestolite tank, tandem attachment, only cash buyers wanted. Phone 34277, or call at 1018 EAST 21ST ST., before 7:00 in the morning, or after 6:30 in evening.

FOR SALE—ONE 1912, 7-HORSE-POWER Merkel motorcycle, used only one week; will sell cheap for quick cash. Address S, box 145, TIMES OFFICE.

A SNAP FOR CASH, 1912 EXCELSIOR motorcycle, slightly used, fully equipped. Inquire after 4:30 p.m., 119 N. FLOWER.

Bicycles and Invalid Chairs.

EASY PAYMENTS GIVEN YOU ON BIcycles. Call or write for catalogue and proposition. F. M. JONES, 100 Jones Bldg., 639 S. Spring st., Los Angeles, Cal.

Buggies, Phaetons and Runabouts.

OPEN RUBBER-TIRED BABCOCK WATertown (N. Y.) surrey, practically new; cost three hundred; silver-mounted harness, cost $50. Sell hundred; both. 1349 TOBERMAN, 24375.

WANTED—TO BUY BARGAIN IN LIGHT second-hand hotel bus. State capacity. HILLCREST INN, Elsinore, Cal.

FOR SALE—ALMOST NEW, TWO SEATed rubber-tired surrey, price $30. 4003 S. MAIN. South 7153.

Wagons and Carts.

FOR SALE—GOOD HEAVY FARM WAGON, $60; full line harness at SCOTTY'S PLACE, 135 S. Los Angeles.

ALL KINDS OF WAGONS, FRUIT, EXpress, sand wagons. STUDEBAKER, 310 San Pedro.

FOR SALE—LAUNDRY WAGON (STUDEbaker,) good as new. 516 W. SIXTH ST.

FOR SALE— Agricultural Implements and Vehicles.

SOUTH BEND PLOWS, 20 PER CENT. OFF for 10 days at SCOTTY'S PLACE, 135 S. Los Angeles st.

LIVE STOCK FOR SALE— Horses, Mules, Cattle, etc.

FOR SALE — PUBLIC AUCTION, SATURDAY, NOV. 16, AT 10 O'CLOCK, AT POTTER HOTEL STABLES, SANTA BARBARA, CAL. THE ENTIRE EQUIPMENT OF THE POTTER HOTEL STABLES, SANTA BARBARA, CAL. THIS IS ONE OF THE LARGEST AND BEST EQUIPPED STABLES ON THE PACIFIC COAST. ON ACCOUNT OF THE EXPIRATION OF THE LEASE OF THE ABOVE STABLES I AM INSTRUCTED TO SELL THE ENTIRE STOCK AND CONTENTS WITHOUT RESERVE OR LIMIT. STOCK AND CONTENTS CONSIST OF THE FOLLOWING: TWO 7-PASSENGER POPE-HARTFORD MACHINES, IN FIRST-CLASS CONDITION; ONE 7-PASSENGER PIERCE-ARROW IN FIRST-CLASS CONDITION; ONE 2-PASSENGER HUDSON ROADSTER IN GOOD CONDITION; 85 HEAD OF HIGH-CLASS LIVERY AND GAITED SADDLE HORSES, AMONG THESE YOU WILL FIND SOME OF THE BEST SADDLE HORSES TO BE FOUND ON THE PACIFIC COAST; EIGHT 2-SEATED SURREYS; THIRTY 2-SEATED SURREYS; FIVE SADDLE HORSES TO BE FOUND ON THE PACIFIC COAST; EIGHT 3-SEATED SURRIES, THIRTY 2-SEATED SURRIES, FIVE MOUNTAIN WAGONS, TWENTY OPEN BUGGIES, TEN TOP BUGGIES, TEN PHAETONS, FIVE TALLYHOS, FOUR VICTORIAS, FOUR STANHOPES, FOUR HACKS; SIXTEEN SPANISH SADDLES; TWELVE ENGLISH SADDLES; TWELVE SILVER HORN SADDLES, EIGHT WHITMAN SADDLES, FOURTEEN SIDESADDLES, TWENTY SETS SINGLE HARNESS, FORTY-FIVE SETS DOUBLE HORNESS, ONE SAFE, OFFICE FURNITURE, ROBES, WHIPS, ETC.

THIS IS WITHOUT DOUBT THE BEST OPPORTUNITY EVER OFFERED THE PUBLIC TO BUY, EITHER FIRST-CLASS LIVERY OR SADDLE HORSES, AUTOMOBILES AND RIGS OF ANY KIND AT THEIR OWN PRICES, AS THIS PROPERTY MUST AND WILL BE SOLD.

FOR FURTHER PARTICULARS CALL OR ADDRESS SAM WATKINS, 607 MAPLE AVE. PHONE MAIN 756, HOME A5807.

DON'T FORGET THE PLACE AND DATE SATURDAY, NOVEMBER 16. SALE TAKES PLACE RAIN OR SHINE.
SAM WATKINS, AUCTIONEER.

FOR SALE— Fin eimported stallion, weight about 2000 lbs., good colts in community. Must be sold before spring on account of city ordinance. Address box 164, WHITTIER, CAL., or phone 343.

FOR SALE—FOR EXCHANGE—WILL SELL or trade my fine young cow of exceptionally fine breed. Gives plenty of beautiful rich milk, for a good delivery horse. 963 BERENDO STREET.

FOR SALE—MARE, CITY BROKE, GOOD looker, fine traveler; rubber-tired runabout and harness; outfit cost $325. Will sell very cheap if taken at once. Will separate. 137 E. 25TH.

FOR SALE—ONE GOOD FAMILY OR DElivery mare, weighs 1050, delivery wagon and harness, $75. End of W. Washington st. line, new house on Mineral ave. Call week days only.

FOR SALE — ONE FINE JERSEY HEIFer, coming fresh; one colt; one top milk wagon; one open buggy. Will sell cheap. Call 716 E. 23RD.

FOR SALE—LARGE BAY HORSE SUITable for any kind of heavy work, true puller double or single, city broke. Will sell cheap if taken at once. 137 E. 25TH.

FOR SALE—HORSE, $35, IF TAKEN TODAY. 137 E. 25TH.

FOR SALE — 2 FINE FAMILY COWS, gentle; will exchange for chickens or a dry cow. 2122 NORTH MAIN ST. East 220.

FOR SALE — GOOD ALL PURPOSE TEAM, 5 and 6 years old, weight 2200 lbs., broke single and double. Call 856 EAST 22ND ST.

FOR SALE — NICE LITTLE FAMILY mare, rubber-tire buggy and harness. Call 856 EAST 22ND ST.

WANTED—HORSES TO BOARD; BEST OF care, reasonable rates. Inquire 1704 S. MAIN.

FOR SALE—DELIVERY HORSE AT SACRIfice. Call WILSHIRE 1565.

FOR SALE—TEAM OF WORK HORSES. Call E. A. STEHR, 1722 E. 35th st.

LIVE STOCK FOR SALE— Poultry, Birds, Dogs, Cats, etc.

FOR SALE—FAULTLESS HOUDANS; THIS strain has egg bred from trapnests, records since April, 1890; I have bred them twenty-one years for great layers and twelve years for large size chalk white eggs; these fowls are extremely hardy, have neither down nor wattle to freeze and are the best of all winter layers in open front coops; Faultless strain Houdans have won every blue ribbon at New York, Boston, Chicago and Philadelphia shows for past six years; eggs and stock sold on honor; send 10 cents for the largest illustrated poultry catalogue ever issued; it tells you how to breed these fowls, which average 250 eggs a year apiece. It tells you how to net $3000 a year from 100 hens. E. F. MACAVOY, Secretary Houdans Club, Cambridge, N. Y.

FOR SALE — THOROUGHBRED POULTRY, all varieties. Don't fail to visit our exhibit if you want quality. Special bargains from reliable breeders on hand every day. Baby chicks, hatching eggs, foods, supplies, poultrymen's headquarters. THE POULTRY BREEDERS' ASSOCIATION, 640 South Main st. Jos. E. Davis, Manager.

FOR SALE — TRUE BLUE ANDALUSIAN cockerels, 8 months old; of Griffith Huddleston strain; cheap if taken soon. Take Eagle Rock Valley car, get off at Sulphur st. 1119 ARAGON AVE. Phone East 4033.

FOR SALE — GOOD LEGHORN HENS, over the moult, 60 cents each, in lots of dozen or more. WOODALL & CO., 738 Towne ave., city.

FOR SALE—FRENCH HOUDANS; MUST sell at once. MacAvoy strain. Bargain. 112 N. FIGUEROA.

WILL GIVE SERVICE OF FINE BLUE-eyed pedigreed White Persian cat for its care. Can't keep it here. PHONE F2330.

FOR SALE—YOUNG HOUDAN COCKERELS. W. GARMS, 250 Bixel st.

Dogs of All Kinds.

FOR SALE—2 THOROUGHBRED BOSTON Terrier pups, 4 months old, dark brindle, finely marked, screw tails. 4200 HERIMAN AVE. Phone 31582.

FOR SALE—LARGE ASSORTMENT OF pretty thoroughbred puppies. New arrival of canaries, Angora cats. S. R. BIRD, CAT AND DOG STORE, 629 W. 6th st.

FOR SALE — BOSTON TERRIER PUPPY. 1656 EAST 36TH ST.

LIVE STOCK WANTED—

WANTED—TO BUY FOR CASH, HORSES, mules, wagons, buggies and harness of all kinds; if you have got a horse or buggy you want the cash for, bring it to 1630 S. MAIN ST. and we will buy it.

WANTED — HIGHEST PRICE PAID FOR calves, beef cows. HANNON BROS., 1653 E. 20th. 25633; South 3291.

ATTORNEYS— and Counselors.

PROMPT ATTENTION, OLD ACCOUNTS. ROBERTS, 508 Mason Bldg. Main 3015. F7530.

ASSAYERS— and Assaying.

R. A. PEREZ, ASSAYER, CHEMIST AND metallurgist; highest references. Established 1895. 120 N. MAIN ST.

BOILERS— and Boilermakers.

FOR SALE— 1 upright boiler, 6-horse power. 2 100-horse power boilers, 66 in. by 16 ft. Full ornamental fronts, grate bars and ash doors. Boilers used 6 months. Tanks of all descriptions.
REPUBLIC IRON AND STEEL CO.,
2600 Santa Fe avenue.
Main 7573. 29212.

L. A. BOILER WORKS, MFRS. OF BOILers and tanks. Special attention to repair work. Redondo st. PHONE E. 2258; A1839.

BOOKS—

SPLENDID RECIPES FOR PIES, PUDdings, pastry and candy in The Times New Cook Book. Now on sale. Price 25c, postage 5c extra.

BIGGER AND BETTER THAN EVER. Times Cook Book. Now on sale. Price 25c, postage 5c extra.

MORE COMPLETE THAN ANY PREVIOUS issue. The Times New Cook Book. Now on sale. Price 25c, postage 5c extra.

DRESSMAKING— and Dressmakers.

ARTISTIC GOWNS, JUST LOCATED; TERMS moderate; city references. ENGLISH & ADAMS, 1233 W. Seventh.

FIRST-CLASS DRESSMAKER DESIRES customers by the day. Expert fitter and designer, $3. PHONE 10462; Apt. 316.

EXPERIENCED DRESSMAKER DESIRES a few more engagements, $2.50 per day. Satisfaction guaranteed. Phone MAIN 6594.

WANTED—DRESSMAKING AT YOUR HOME or at 681 Kipp st. MRS. AMANDA S. DAVIS. Home phone 51763.

DETECTIVES— and Detective Agencies.

CALIFORNIA DETECTIVE AND COLLECtion Agency, 322 HIGGINS BLDG. F6618.

EDUCATIONAL— Schools and Colleges.

HAIRDRESSERS— Manicurists and Chiropodists.

QUALITY HAIR GOODS, HAIRDRESSING, manicuring, facial, 15c, 25c, shampoo, 25c; bleaching, dyeing, electrolysis. "FLORENTINE," 227 Mercantile place, near Broadway.

FIRST-CLASS MANICURING. HOTEL NAVARRE, 308½ South Spring st., room 11.

FACE AND SCALP TREATMENTS, 216½ SPRINGST., apartment 14.

MUSICAL INSTRUCTION—

CALL MAIN 8460 OR F4865 FOR EXCELlent piano teacher; prices reasonable. At your home.

JOSEPH N. WHYBARK, Voice Culture, prices right. Studio 331 BLANCHARD HALL BLDG., Phone 10082.

LOST, FOUND, STRAYED— and Stolen.

LOST—BLACK MALE ANGORA CAT. TEL. WEST 5623. Reward.

LOST—WHITE MERCERIZED OPERA BAG on W. 48th car at Second and Broadway, containing 3 coin purses, 20c, $2, $14.30; also baby's bottle and old coins. Reward if returned to W. C. FLYNN, 966 W. 47th. 26819.

LOST—LADIES' SHOPPING BAG IN SOUTH Pasadena or on Long Line street car. Sunday noon. If the finder will return bag and other contents, including necklace chain, he may keep the money. MRS. A. S. CHASE, 1500 Riverdale drive, Glendale, Cal.

LOST — TUESDAY, DARK BROWN BOSton bulldog; white streak in face and white chest; last seen on Vermont ave. Large reward if returned to MISS DUNHAM, 1044 Manzanita st. Phone Wilshire 2715.

LOST—WHITE MERCERIZED OPERA BAG on W. 48th car at Second and Broadway, containing 3 coin purses, 20c, $2, $14.30; also baby's bottle and old coins. Reward if returned to W. C. FLYNN, 966 W. 47th. 26819.

LOST — SUNDAY AFTERNOON ON TOBERman, between 17th and Washington, a green and yellow Polytechnic pennant, valued as a gift. CALL 56610.

LOST — BETWEEN SEVENTH AND THIRD streets on Broadway, one pair of gold eyeglasses, with chain. Finder return to 210 WEST THIRD STREET and oblige.

LOST — IN GLENDALE, BOSTON BULL, has color, breeding; Tige. 161 S. NORMANDIE AVENUE. Phone 10817, and receive reward.

LOST—MEDIUM SIZED DOG, BLACK corded poodle, answers to name "Nigger." Phone Home 72792. Address 2632 VAN BUREN PLACE. Reward.

LOST — IN SOUTH PASADENA, WINTON auto crank; finder notify, H. A. PERKINS, 1732 Monterey road, So. Pasadena, Cal. Phone Colorado 367.

LOST—DIAMOND STICK PIN, ABOUT 2 carats, vicinity Second and Spring sts. Finder will receive $100 reward by returning pin to STANLEY PAGE, Hotel Snow, Sixth and Flower sts.

FOUND — GREAT DANE DOG, WITH COLlar and license. VERMONT 1914, Sunset.

MUSICAL INSTRUMENTS— For Sale, Exchange or Wanted.

FOR SALE—PIANOS. JUST THINK OF IT! New Cabinet Grand Pianos only $150. Making room for a large shipment. I need the money. BROOKS' PIANO STORE, 215 W. 9th, between Hill and Broadway. The house which has the pianos it advertises.

WANTED—FOR SPOT CASH, GOOD USED Victrola or mahogany piano. Must be a bargain. Write description and make; no dealers. Address T, box 37, TIMES OFFICE.

TO LET—NEW PLAYER PIANO WITH large assortment of music. THE STARR PIANO COMPANY, 628-630-632 S. Hill st.

FOR SALE—CHEAP; NEARLY NEW UPright Poole piano. Room 210, PORTLAND APTS.

FOR SALE—$250 UPRIGHT PIANO FOR $175 on $5 monthly payments. Big discount for cash. 510 WEST 9TH.

FOR SALE — MY BEAUTIFUL WEBER PIano, case like new; would accept payments. 610 WEST SIXTH.

FOR SALE — PIANO FOR $100 IF TAKEN by Saturday. 610 WEST SIXTH.

FOR SALE—COTTAGE ORGAN, $7; MUST be sold in two days. Call 335½ BOYD ST.

MINING—

WE HAVE THE BIGGEST DIVIDEND possibility on the western market today, with our 16 gold, silver, lead properties in "Tom Reed" and "Cedar" section, Arizona. After installing plant, stock will be advanced to $1. Small block now 25c per share. Absolute profits and details. Write, SECRETARY, Box 1071, Pasadena.

WANTED—PROMOTOR OF GOOD STANDING to finance valuable marble property. Address S, box 129, TIMES OFFICE.

WANTED—PARTY WHO CAN RAISE $5000 or any part of same for mining proposition of unusual merit. 702 S. SPRING, Room 233.

JAS. IRVING & CO., GOLD REFINERS and Assayers. Cash for bullion and ores. Prompt returns. 107 N. Spring. Phone A2971.

ACME ASSAY OFFICE, 108 N. SPRING. Gold, 75c. Gold, silver, $1.00, and copper, $1.25, and lead, $1.50.

HEDGES TEACHES ASSAYING AND CYANIDING. 108 N. Spring.

MACHINERY— and Mechanical Arts.

FOR SALE—CHEAP, COMPLETE HEAVY Standard rig, 40-h.p. boiler, 22-h.p. engine, 4000 feet of 3-inch tubing, 4000 feet of 4½-inch tubing; 2500 feet of 8 1-4-drive pipe; 1500 feet 8-inch drive pipe; 1000 feet of 10-inch drive pipe; 700 feet 12½-inch drive pipe. SOUTHERN CALIFORNIA DRILLING CO., Cor. Holly and St. John. A4985; East 844.

FOR SALE — ONE 25 H.P. FAIRBANKS-Morse gas engine, all complete. Nearly new, ready to operate. Also sundry contractor's material, tools, wagons, Fresnos, dump wagons and various articles that go with grading outfits. Apply 515 MERCHANTS TRUST BLDG.

FOR SALE—CHEAP, OR WILL TRADE FOR good land in Southern California. One 100 and one 60-h.p. gas or distillate engines. Four-cylinder, high-grade, new machines and a bargain. AXELSON MACHINE CO., 1406 San Fernando St., L. A.

FOR SALE—PRACTICALLY NEW HALF-horse-power single phase Westinghouse motor, with pulleys, shafts, etc. 953 CENTRAL AVENUE.

FOR SALE—NEARLY NEW FAIRBANKS-Morse 60-h.p. gasoline engine. Address FIRST NATIONAL BANK OF COVINA, Cal.

MODELS— and Model Makers.

MODELS, PERFECTING, NOVELTIES, mfg., etc. CAPITOL MACHINE AND MODEL WORKS, 1359 S. Main.

MODELS AND SPECIAL MACHINERY built to order. NATIONAL MACHINE WORKS, 814 N. Main.

MASSAGE— and Other Baths.

BATHS, FACIAL, ELECTRICAL TREATment. 545 S. BROADWAY. Welcome old patronage and new.

MISS JORDAN — MANICURING, FACIAL and scalp treatment. 552 S. BROADWAY, room 6.

PATENTS— and Patent Agents.

PATENTS THAT PROTECT ARE PROcured through us. Send for free booklet on patents. PACIFIC COAST PATENT AGENCY, INC., 201-204 Stockton Savings and Loan Bldg., Stockton, Cal.

MARSHALL TILDEN, PATENT ATTORney, local and Washington offices, patent book free, patents of merit financed. Eighth and Broadway. 330 L. A. INVESTMENT BLDG.

PATENTS AND TRADEMARKS ALL COUNtries. A. H. LIDDERS. Patent Lawyer and Solicitor. 239 Am. Bank Bldg., Second and Spring.

PIONEER PATENT AGENCY, HAZARD & STRAUSE, patent cases. Citizens' Bank Bldg. PATENT BOOK FREE.

G. E. HARPHAM GETS PATENTS, INVENtions financed, patent litigation; 25 years' experience. 698 PACIFIC ELECTRIC BLDG.

CASSELL SEVERANCE, PATENT LAWYER & Solicitor; long experience at Wash., D. C. 1017 Trust & Savings Bldg. A4632. M. 4977.

J. S. ZERBE, 518-22 STORY BLDG. PATents procured everywhere; 43 years' experience. F5915; MAIN 2913.

NO PATENT, NO PAY! S. G. WELLS, 1000 Broadway-Central Bldg., 424 S. Bdwy. A5282.

MEDICAL—

DRS. ARMSTRONG,
503 LANKERSHIM BLDG.,
Specialists in cancer and acute and chronic catarrh. No knife. Consultation free.

NURSES— With Experience.

TO CARE FOR ILL PERSON BY NURSE giving best references. Quiet home, all comforts, beautiful, healthful situation. South Pasadena car, get off AVE. 66, half block south, 221.

PRACTICAL NURSE OF EXPERIENCE FOR confinement or other sickness, best of care given. Will assist with housework. City references. NURSE, Broadway 6215.

PRACTICAL NURSING AND MASSAGE FOR ladies by experienced masseuse in patients' homes. HOME 556371, WILSHIRE 469.

PHYSICIANS— With Office and Hours.

AILMENTS OF WOMEN— Cancer and Tumors, no knife.
DR. C. W. UNGER,
132 N. Broadway. Hours 10-12, 2-5.

DR. JOS. ARDENYI, PHYSICIAN AND SURgeon. Diseases of women and men, chronic and nervous diseases. Room 405 Broadway Central Bldg. Afternoon and evenings.

A COMPETENT MIDWIFE WITH HOSpital privileges, at 3806 ADAIR ST. 28298.

SANITARIUMS—

LA CRESTA SANATORIUM,
3311 W. TEMPLE.
Where environment, equipment and care assure best results to those needing attention.
GRADUATE NURSES.
RESIDENT PHYSICIANS.
Phone Home 59405.

SEWING MACHINES— Old and New.

FOR SALE—ALL KINDS OF SEWING MAchines. 1905 E. FIRST ST.

TYPEWRITERS— of Various Makes.

RENT A TYPEWRITER FROM THE MANufacturers, which is covered by their own guarantee, Remington No. 6 or 7, Smith Premier No. 2 or 4, FIVE DOLLARS FOR THREE MONTHS.
Visible Remington, Smith Premier and Monarchs rented.
Rebuilt by the manufacturer, Remington, Smith Premier and Monarchs, fully guaranteed. Prices attractive. Typewriter supplies of every description. Paragon ribbons, guaranteed.
REMINGTON TYPEWRITER CO.,
637 South Olive st.
Sunset Main 712. Home F1223.

TYPEWRITERS RENTED—
3 MONTHS FOR $5.00.
We guarantee to keep these rentals in good working order during the full rental period. Initial rental applies if you purchase.
We can save you 25 to 75 per cent. on all makes of Factory Rebuilt Typewriters, guaranteed for one year. Send for catalogue and special price list.
AMERICAN WRITING MACHINE CO., Inc.,
716 South Spring street.
—Phones—
A5913. Main 3968.
Remember the address is 716.

WE SAVE YOU FROM 30 TO 75 PER CENT. on any make of typewriter. Typewriters rented, three months, $5. THE WHOLESALE TYPEWRITER CO., 219 W. Fifth st. Phone F4424. Send for latest catalogue.

Washington.

BRYAN RESIGNS AS AMBASSADOR.

Illinois Man Quits His Post in Japanese Capital.

Bryce Will Stay During the Panama Negotiations.

Man Who Wanted to See the President Is Arrested.

[BY A. P. NIGHT WIRE TO THE TIMES.]

WASHINGTON, Nov. 11.—Charles Page Bryan, United States Ambassador to Japan, tendered his resignation today to President Taft, who reluctantly accepted it. Mr. Bryan gave ill-health, brought on by a carriage accident in Japan, as the reason for his resignation. He now is at his home in Elmhurst, Ill., receiving medical treatment.

Although a general change in the personnel of the Ambassadors of the United States was expected as a sequence to the recent election, Ambassador Bryan is the first of the diplomatic corps formally to tender his resignation to President Taft. Mr. Bryan left Tokio on leave of absence in September. He had previously arranged to absent himself from the post, but was prevented by the death of the Emperor of Japan.

Mr. Bryan is a native of Chicago. After completing his education at the University of Virginia and the Columbia College Law School, he practiced law in Colorado. He entered the diplomatic service in 1897 and before going to Tokio in 1911, he had served as Minister to China, Brazil, Switzerland, Portugal and Belgium.

BRYCE'S RESIGNATION. WILL REMAIN A WHILE.

[BY CABLE AND A. P. TO THE TIMES.]

LONDON, Nov. 11.—The British Ambassador to the United States, James Bryce, will remain at Washington until all pending negotiations have been cleared up. These include, it is understood, the question of the Panama Canal. The British Foreign Office is not yet prepared to issue any statement in regard to Mr. Bryce's retirement or as to the appointment of his successor who will, however, probably be Sir Cecil Arthur Spring-Rice.

It was stated at the Foreign Office today that Mr. Bryce will endeavor to leave a clean slate for the new Ambassador.

ARBITRATION AFFECTED.

[BY A. P. DAY WIRE TO THE TIMES.]

WASHINGTON, Nov. 11.—The voluntary retirement of Ambassador James Bryce of Great Britain, which is expected to be formally announced today or tomorrow, it is believed, will mark the abandonment of any purpose on the part of the United States to secure the consummation of the pending general arbitration treaty with Great Britain.

INDIANAN ARRESTED. WANTED TO SEE TAFT.

[BY A. P. NIGHT WIRE TO THE TIMES.]

WASHINGTON, Nov. 11.—A man claiming to be Jesse Bowdell of Silverwood, Ind., who insisted on seeing President Taft to get him to lower the cost of living, was taken into custody at the White House today. He was unarmed and will be held for examination. The prisoner told the police he had tried to see Secretary Knox of the State Department and James Bryce, the British Ambassador.

SALT LAKE STANDS BY FLAG.

Girl Who Refuses to Salute Banner Offered Free Schooling in Letter from Los Angeles.

[BY DIRECT WIRE TO THE TIMES.]

SALT LAKE, Nov. 11.—[Exclusive Dispatch.] The Stars and Stripes shall continue to flutter in Salt Lake school rooms and the children therein must salute, according to the decision of the committee on Teachers and School Work of the local board of education made tonight.

This decision was made in passing on the cases of Lena and Navie Eyler, daughters of a local Socialist, who refused to salute any flag, save the "red banner." Lena, aged 13, was expelled from school two weeks ago while her younger sisters proved recalcitrant when the flag was brought into the fourth grade room at Franklin school last Wednesday in honor of the election of Gov. Wilson.

Lena has received a letter from Los Angeles offering her free schooling until her college days are completed while other letters and telegrams of sympathy have poured in from Socialists all over the country. The board of education has also received letter of compliments from various sources.

The two girls and their father may appear before the school board tomorrow night, together with local Socialists.

BELIEVES MAINE'S STORY.

Federal Secret Service Agent Convinced that Self-confessed Train Robber Tells Truth.

[BY DIRECT WIRE TO THE TIMES.]

SACRAMENTO, Nov. 11.—[Exclusive Dispatch.] That George Maine, who Sunday afternoon gave himself up to the local police as one of the bandits who held up and robbed the Shasta Limited train at Delta last Friday, is not insane and is telling the truth is the statement of James Ganor, United States Secret Service detective, who talked at lengh with Maine in the City Jail today. So positive is Ganor of the truth of Maine's statements that he immediately sent a telegram to the head of the Secret Service Bureau in Washington and said he would take a signed statement from Maine and hold him as a Federal prisoner.

Ganor came on the case unexpectedly shortly after midnight this morning, having come to Sacramento on another case.

Maine said that he had left New York with soldiers and had gone to the Southern States. He described the places through which he had passed and told of his journey in detail. He told of his coming to California and how he had got into the company of two men, Harry Davis and Jim Gallagher, and how they had gone to work on a ranch near Sisson.

THE CITY
AND ENVIRONS.

TODAY AND TONIGHT.

THEATERS.

Auditorium—"Carmen" ..... 8:15 p.m.
Belasco—"The Traveling Salesman"..8:15 p.m.
Burbank—"The Escape" ..... 8:15 p.m.
Century—"The Jolly Chums" .....
2:30, 8:30, 7:40 and 9:15 p.m.
China's Grand—Pictures and specialties .....11:00 a.m. to 11:00 p.m.
Empress—Vaudeville ...2:30, 7:15 and 9:00 p.m.
Fiesta Park—Household Arts Exhibit.
All day and evening
Lyceum—"The Landslide" ...2:15 and 8:15 p.m.
Majestic—"The Kiss Waltz" ..... 8:15 p.m.
Mozart—"The Holy City"...1 to 5, 7 to 11:00 p.m.
Orpheum—Vaudeville .....2:00 and 8:00 p.m.
Pantages—Vaudeville ...1:30, 6:30, 7:45, 9:15 p.m.
Tally's New Broadway .....Continuous

SPORTS.

Boxing—Vernon arena, 42 rounds..... 8:00 p.m.

"THE LAND AND ITS FATNESS."

Permanent exhibit at the Chamber of Commerce building on Broadway.

BUREAU OF INFORMATION.

Times Branch Office, No. 417 South Spring street.

NEWS IN BRIEF.

W.C.T.U. to Meet.

Somerset Chapter, W.C.T.U., will meet at the Hamilton Methodist Church, Eighteenth street and Naomi avenue, at 2 o'clock this afternoon.

Evening City Club Meeting.

Mrs. Seward A. Simons will speak on "Pensions for Mothers" at a dinner and meeting of the Evening City Club, to be held at the Federation Clubrooms, Wright & Callender building, at 6 o'clock this evening.

To Rest in Toronto.

The remains of Mrs. Edna Tracy Mitchel, wife of J. Burris Mitchel, who died on Saturday, will be taken to Toronto for interment. The widower will accompany the body, leaving at 10 o'clock this morning.

Mississippi Ha-Ha Party.

A good old-time back-home "ha-ha party" is to be enjoyed by Mississippians Friday night at No. 1459 West Forty-eighth street in the annual "get-together" meeting of the Mississippi State Society of Southern California. Each person attending is expected to tell the funniest experience of his or her life, and a general programme of entertainment has been prepared.

New England Dinner.

A good old-fashioned New England dinner served from 7 to 8 o'clock will be the main feature of the jolly evening with the New Hampshire Society people, Friday evening, November 15, in the Fraternal Brotherhood Building, No. 845 South Figueroa street. A musical programme, social good time and dancing will add to the pleasure of the evening.

Repeat Greek Benefit.

The committee in charge of the Grecian Red Cross benefit, given Sunday evening at the T.M.A. Hall, yesterday, forwarded $1500 to the Red Cross headquarters at Athens, as the fruits of their endeavors. The concert was so successful that it is to be repeated in Pasadena Thursday evening. Sophie Charlebois, of the Tamburdi Grand Opera Company, and A. Bimacopoulos, are the soloists.

Protest Against Ignorance.

A protest against injustice and ignorance in this day of advanced thought was voiced at the First M. E. Church last evening by Miss Rowena Blincoe, dramatic reader, who entertained a large audience with her own interpretation of Victor Hugo's "Les Miserables." Miss Blincoe has given dramatic readings before the Gamut Club and social and church gatherings, and her reading last evening seemed inspirational. Dr. Locke announced similar literary entertainments will be given in the church each month.

Teague New Commissioner.

D. C. Teague, retired banker and orchardist of San Dimas, was chosen yesterday by the Board of Supervisors to fill out the unexpired term of the late Thomas Earley of Pasadena, on the Highway Commission. Teague was recommended by Supervisor Manning, whose district had been represented by Earley. He has been much interested in road building and has taken an active part in the improvement of his own district. It is probable that D. K. Edwards will be elected to the chairmanship of the commission, as he is senior member and has been filling the place temporarily.

Advertising Men's Primary.

The Advertising Club of Los Angeles is in the throes of an election today, and there are many candidates for office. The balloting is to be in the nature of a primary, but if any presidential candidate receives two-thirds of the votes cast he will be declared elected without the formality of a second ballot next month. The voting will precede the weekly luncheon of the club at Christopher's. Ernest Ingold and H. S. Carroll are among the candidates for president; Rogers M. Andrews and John Renfrew, first vice-president; S. L. Stillwell, second vice-president; and Harold Janes, third vice-president; and William G. Adams, secretary. Others are in the field.

D.O.T.M. Affair.

A bazaar and dance will be given by Pacific Hive No. 46, L.O.T.M., tomorrow night in Garfield Hall, Walker Auditorium. A dinner will be served from 5:30 to 8.

BREVITIES.

Change in rates for Sunday "want ads." Effective Sunday, December 1, the rate for "Want Ads" in The Sunday Times, excepting a few minor classifications, will be one and one-half cents a word each insertion. Minimum charge 25 cents. There will be no change in the daily rates. THE TIMES-MIRROR COMPANY.—[Adv.

Attention, auto owners. We have just invented the best, most simple and efficient gas saving device for automobiles yet placed on the market. Call and see it. Discount to dealers. Hammel Oil Burner Company, 640 North Main street.—[Advertisement.

Attention, auto owners. We have just invented the best, most simple and efficient gas saving device for automobiles yet placed on the market. Call and see it. Discount to dealers. Hammel Oil Burner Company, 640 North Main street.—[Advertisement.

Andirons, grates, gas logs, etc., sold at reduced prices. Frey's Mantel House, 1152 South Los Angeles St.—[Adv.

The Times Branch Office, No. 619 S. Spring st. Advertisements and subscriptions taken.—[Adv.

Paris, Carmichael & Co.

Funeral directors and embalmers, Tenth and Flower streets. J. D. Paris, Pres.; H. E. Carmichael, Vice-Pres. and Secy. Main 8321, Pwhy. 7121.

Peck & Chase Co., Undertakers.

1219-1225 South Figueroa street. Lady assistant. National Casket Company's stock. Tel. Main 41; 57727.

DIGGING UP HIS RECORD.

German Boy in Jail May Prove to Be Expert Counterfeiter and Not Innocent, After All.

In looking up the record of Elmer Immel, the German boy who is in the County Jail awaiting trial on a charge involving the manufacture of counterfeit coin, Secret Service Agent Hazen has learned that Immel was arrested in company with two tramps at Tracey, April 8, 1911, and that in their possession was found a can of badly-made counterfeit nickels. On account of the lack of evidence against the boys, they were discharged.

It is believed that one of the companions with Immel at the time of his first arrest is the mysterious man whose identity is not yet fully established, for whom the officers in the city are still looking. Saloon men have for some time been complaining that their slot machines have been filled with "phony" coin, and it is believed that Immel and his gang have been working them.

A few days ago a German woman who refused to give her name and who had read the story of the arrest of Immel in The Times, called on the boy at the County Jail and promised that if he got out of his present trouble she would see to it that he got a good job with the Southern Pacific Railroad Company.

Federal officers think Immel is a clever counterfeiter and that he has been in the game a long time.

WHO MADE THE ARRESTS?

Records and Statements Do Not Jibe—Two Men Carrying Loaded Revolvers Wanted for Burglary.

As the result of the arrest of two men wanted at Salinas on charges of burglary which Policeman White claims to have made, the merit system by which policemen receive recognition and subsequent promotion may be put under the official microscope upon Chief Sebastian's return from San Francisco.

The "police bulletin" credits the arrest of Ray Brown and Henry Smith to Detective Zeigler and Plainclothesmen Burch and McAuliffe. Patrolman White, attached to the East Side Station, claims to have arrested the men in an arcade at Main and Fourth streets after having watched them three hours. When he approached Brown, he says, the latter placed one hand in his pocket and Smith started for the door. The patrolman took from Brown a loaded revolver and called on Smith to halt. Smith was also armed with a fully-loaded revolver.

A charge of carrying concealed weapons was lodged against each of the prisoners. Their records were looked up and the Salinas charges discovered. The authorities there were notified.

Telegraphic advice was received last night from Sheriff Nesbit of Salinas asking that the prisoners be held until his arrival.

While there is no methodical system of tabulating an officer's merits here, as in many eastern cities, records made by policemen are watched and efficient men are given proper recognition.

Recently the Chief was compelled to order that when an arrest is made by a policeman that officer be given credit on the books, as is not always done. Under the present arrangement a policeman attached to a substation may make an arrest and officers who bring the prisoner to Central Station, or look up his record, are given the credits.

BLUE MONDAY IN CHICAGO.

CHICAGO, Nov. 11. — Three cracksmen blew open the safe in a saloon at West Madison and Halsted streets early today and escaped with $2500 after binding the bartender and porter with ropes.

VITAL RECORD.

MARRIAGE LICENSES.

The following marriage licenses were issued yesterday. Name and age given.

AMMAN—BERCHTOLD. Lawrence J. Amman, 25; Angela Berchtold, 23.
AMUNDSON—LUDWICK. Floyd A. Amundson, 24; Hazel M. Ludwick, 22.
ARONSON—TANCHUM. Sam Aronson, 31; Dora Tanchum, 24.
AST—MERAVEC. Frits Ast, 25; Martha K. Meravec, 24.
BOND—NEWBAUER. Richard K. Bond, 32; Bertha A. Newbauer, 32.
CLARK—OTT. Fred T. Clark, 24; Susie E. Ott, 23.
COOK—DAVIS. Amos Cook, 66; Mary K. Davis, 66.
CUTTS—HAMBLIN. Raymond R. Cutts, 21; Anna B. Hamblin, 21.
DOI—INOUE. Shisaku Doi, 31; Iyano Inoue, 27.
EGGERT—THOMAS. Thomas G. Eggert, 40; Mabel Thomas, 25.
GATES—ORRIN. Ernest L. Gates, 40; Alma A. Orrin, 35.
HAGGARTY—HAYDEN. James C. Haggarty, 22; ——.
INECK—VORBA. Elmon W. Ineck, 28; Barbara M. Vorba, 26.
JOHNSON—HOUCK. Edwin A. Johnson, 25; Genieve L. Houck, 21.
KELLOGG—McDOUGALL. James Y. C. Kellogg, 32; Ethel A. McDougall, 28.
KING—TUCKER. Fred H. King, 34; Louise M. Tucker, 23.
LEAP—COURTNEY. Ben F. Leap, 22; Millie Courtney, 21.
LENNERT—SMITH. Leal Lenrert, 32; Alvia R. Smith, 23.
McKINNEY—McCAIN. Edgar B. McKinney, 21; Alice McCain, 20.
MEDIANO—SALRIDO. Juan Mediano, 35; Jesusita Salrido, 18.
MITCHEL—THOMAS. John L. Mitchell, 22; Ethel Thomas, 21.
NASEF—HASHEM. Shabley Nasef, 26; Shabley L. Hashem, 23.
OTT—WANOUS. Frank Ott, 47; Julia Wanous, 36.
STEELE—HICKS. Victor H. Steele, 28; Winifred J. Hicks, 21.
THORNBURG—SHARLAND. Harry E. Thornburg; Margaret M. Sharland, 21.
YERGE—FISHER. Clyde S. Yerge, 24; Rachel A. Fisher, 21.

BIRTHS.

Names, sex, place and date of birth.

EISENHOLB. Mr. and Mrs. Ignatz. Daughter. 32 Imar street. November 7.
LEIGHTENBERGER. Mr. and Mrs. Paul. Boy. 430 San Pedro street. November 11.
LENERTH. Mr. and Mrs. Charles. Daughter. 1259 East Thirty-sixth street. November 6.
RHISER. Mr. and Mrs. John. Daughter. 555 San Julian street. November 2.
SPUHLER. Mr. and Mrs. Frank J. Boy. 212 West Sixty-third street. November 9.
WILLOCK. Mr. and Mrs. John. Daughter. 2458 South Hope street. November 6.
YARCO. Mr. and Mrs. William H. Daughter. 1714 Ivar avenue. November 11.
ZDARSKY. Mr. and Mrs. Henry. Boy. 757 East Fifty-third street. November 7.

DIVORCE SUITS FILED.

McDONALD. Alexander against Flora N.
MURRAY. Franklin M. against Joseph.
RYDER. Laura S. against Charles W.
WARD. Ella B. against Richard H.

DIVORCE DECREES GRANTED.

BAIRD. Clara E. from Harvey L.
HANNON. Rosanna A. from John W.
NEWELL. Kate E. from William D.

OFFICIAL DEATH LIST.

Name and place of death—	Age.	Date.
AMBROSE. Oliver F. Los Angeles.	40	10
ANGLERA. Jose. Los Angeles.	29	9
BATCHELLER, Charles A. Los Angeles	42	10
BATCHELLER, Mary C. Los Angeles	65	8
BROWNFIELD, Palmer. Los Angeles	37	10
ENRIQUEZ, Monica. Los Angeles.	100	9
EVANS, Helen W. Los Angeles.	30	10
GILMORE, Herbert T. Los Angeles.	7	9
HARTER, Sue M. Los Angeles.	66	10
HARVEY, Jane. Los Angeles.	54	9
JOSEPH, Rosina. Los Angeles.	52	10
MARTINI, Mary G. Los Angeles.	18	8
MARTINI, Valentini. Los Angeles.	21	8
MEYERS, John. Los Angeles.	66	7
MITCHELL, Mary E. Los Angeles.	22	10
POTTER, Mary G. Los Angeles.	56	10
SCHUTZ, Henrietta. Los Angeles.	46	8
SKELLINGER, La Follette. Los Angeles	53	7
SLATER, Zacharia. Los Angeles.	63	9

DEATHS.

With Funeral Announcements.

AMBROSE. In this city, November 10, 1912, Oliver F. Ambrose, aged 40 years.
Funeral Wednesday, 1 o'clock p.m., from parlors of Brown & Willett, No. 1047 South Figueroa street. Interment, Forest Lawn Cemetery.

BACHELTER. In this city, November 10, Charles A. Bachelter, aged 42 years.
Remains at E. C. Stewart's undertaking parlors. Funeral will be held from the chapel of Peck & Chase Company, No. 1213 South Figueroa, November 12 at 10 a.m.

COLLINS. At No. 1440 Wright street, November 10, 1912, Opal Margaret, daughter of Ralph R. Collins, aged 3 months.
Funeral from Breese Brothers, Tuesday at 1:30 o'clock.

DAVISON. At his residence, No. 175 North Myrtle avenue, Monrovia, November 10, 1912, W. G. Davison.
Funeral Tuesday, 2 p.m., at Renaker parlors. Interment private.

EVANS. At her late home, No. 1622 West Eleventh street, November 10, Helen West Evans, beloved mother of Mrs. E. S. Weaver and Mrs. C. K. Barnhart, aged 80 years.
Funeral from the chapel of Pierce Bros. & Co., No. 516 South Flower street, today (Tuesday) at 2 p.m. Interment, Hollywood Cemetery.

FERGUSON. November 11, 1912, Vincent, son of Mr. and Mrs. Charles Ferguson.
Remains at the parlors of the Highland Park Undertaking Company, No. 5840 Pasadena avenue.

HAMILTON. At Los Angeles city, November 1, Jennie Hamilton, a native of North Carolina, aged 80 years.
Funeral services at John R. Paul's chapel, No. 2001 North Broadway, Tuesday, postponed to 3 p.m. Friends invited. Interment, Forest Lawn Cemetery.

HARTER. At her home, No. 366 South Mariposa avenue, November 10, Mrs. Sue M. Harter, beloved mother of Mrs. Thomas E. McClelland and Mrs. Andrew R. Castro.
Funeral services private. Tuesday afternoon, Peck & Chase. Interment, Inglewood Park Cemetery.

JOHNSON. In this city, November 10, Lillie Hildegard Johnson, No. 2705 University street, aged 17 years.
Funeral at the parlors of E. C. Stewart, No. 3383 Stephenson avenue, November 12, 2 p.m.

JOSEPH. November 10, 1912, Rosina, wife of Thomas M. and mother of Clarence and Mary Joseph and Mrs. Henry Frucha, sister of Mrs. E. H. Barmore and Mrs. E. S. Muir of Los Angeles, Mrs. W. L. Davis and C. T. Downs of Delaware.
Funeral services will be held at the residence, No. 1821 Miramar street, Tuesday, November 12, at 2 o'clock p.m. Friends invited. (Delaware papers please copy.)

MAYER. At Monrovia, November 10, Stanford, beloved son of Samuel Mayer and brother of Mrs. F. L. Kraemer.
Services from Renaker's undertaking parlors, Monrovia, November 12 at 2 p.m. Interment, Home of Peace Cemetery. Please omit flowers. (San Francisco papers please copy.)

McLEAN. At No. 427 West Sixth street, November 10, 1912, Alex F. McLean, aged 53 years.
Remains at Breese Brothers. Notice of funeral later.

MILLER. At Slaters' Hospital, November 11, 1912, Chester D. Miller, aged 19 years, beloved son of Harry W. Miller of Oakland and Mrs. Maud Miller of Hollywood.
Remains at parlors of Gates & Crane, No. 1725 Highland avenue. Funeral services from First M. E. Church, Hollywood, Tuesday, 1:30 p.m. Interment, Oakland, Cal.

O'REILLY. At No. 2012 Manitou avenue, November 11, 1912, Mary G., beloved wife of Sylvester O'Reilly and daughter of Mrs. Mary O. Grotzinger, aged 45 years.
Funeral from residence, Wednesday at 8:30 a.m. Requiem mass at Sacred Heart Church at 9 o'clock.

POOLER. In this city, November 11, 1912, at No. 146 East Thirty-fifth street, George Allen Pooler, aged 73 years.
Remains at Pierce Bros. & Co.'s chapel, No. 510 South Flower street. Funeral notice later.

POTTER. November 10, 1912, Mrs. Mary Potter, aged 66 years.
Services will be held at her late home, No. 5716 Marmion Way, Tuesday at 1:30 p.m. Interment, Forest Lawn Cemetery. Highland Park Undertaking Company in charge.

ROHDE. November 10, Millie, dearly beloved daughter of Mr. and Mrs. Charles J. Rohde, aged 22 years.
Friends are invited to attend the funeral, 2 p.m., Wednesday, from her late residence, No. 262 West Twenty-fourth street. Interment, Evergreen Cemetery.

RUSSELL. At his residence, No. 231 Curtis avenue, Alhambra, Cal., November 8, Francis P. Russell, native of France, member of Co. E, Twenty-seventh Michigan Volunteer Infantry; survived by widow, a daughter, Mrs. H. Parkinson, and son, Jess M. Russell.
Funeral Tuesday from residence at 2 p.m. Interment, Mountain View Cemetery, Pasadena.

SCHUTZ. At No. 1402 Arapahoe street, November 8, 1912, Henrietta Schutz, aged 46 years.
Remains at Breese Brothers. Interment, El Paso, Tex.

SLATER. November 9, 1912, Z. B. Slater, dearly beloved husband of Allie V. Slater, father of Glen V., Alfred B. and Howard V. Slater.
Funeral from the Plymouth Congregational Church, Twenty-first and Lowelace avenue, 2:30 p.m., Tuesday, November 12, 1912. Interment, Rosedale Cemetery.

VREELAND. At No. 409 East Forty-third street, November 11, 1912, John V. R. Vreeland, aged 74 years.
Funeral services will be held at the chapel of Breese Brothers, Thursday at 11 o'clock.

WARD. In this city, November 10, 1912 Mamie Ward, aged 31 years.
Remains at Breese Brothers. Funeral services will be held at the St. Vincent Church, Tuesday at 9 o'clock.

Cemeteries.

Hollywood Cemetery
Location ideal—modern and attractive. High, rolling lawns; beautiful lakes, trees and shrubbery. All lots under perpetual care. Melrose and Cahuenga cars to grounds. A1131. 308 LAUGHLIN BLDG. Main 891. Cemetery phones 29055. Hollywood 542.

Inglewood Park Cemetery
"The Only Modern Cemetery." Outside the city limits, on the Hawthorne car line. All lots are perpetually cared for. 300 acres of beautiful PARK and CEMETERY.
Office 207 South Broadway, Room 202. Phones F3303, Main 4659. Cemetery Phone 10541.

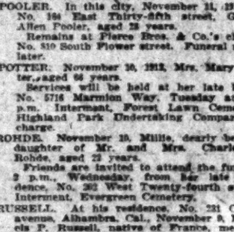

If Your Eyesight is Poor Or Your Eyes Are Diseased or Injured
Call and see me and get proper results. Remember, I only work on the eyesight and do not prescribe drugs, saving you time, money, eyes. All my work is fully guaranteed, and I positively do not recommend glasses unless they are necessary.
Specialty made of Toric and Kryptok lenses.
C. L. McCLEERY Optometrist Optician
455 S. Broadway Over Owl Drug Store

DIAMONDS GO TO SIMMON'S DIAMOND SHOP 443 So Broadway

The Old Reliable Jeweler
Established 1892
Geneva Watch & Optical Co.
305 South Broadway

Include In Your New Home:
An Up-to-Date Gas Range,
An Automatic Water Heater,
And a Gas Furnace.
Los Angeles Gas and Electric Corporation.

"The Exclusive Specialty House for Feminine Apparel"

Myer Siegel & Co.
443-445-447 S. Broadway
Corsets at Popular Prices. Let Our French Corsetiere Fit You. (3rd Floor.)

Strong Specials for Baby —and the Little Tots

Imported Dresses
1 to 3 Year Sizes
$1.50 and $1.75
Quaint little Slip-over Dresses—of fine nainsook, hand-scalloped and hand-embroidered. Would be good values at $2.50! Mothers will be enthusiastic over these—and no wonder! Ask for them today.

Long Dresses for Baby Special at $1.50
Of good quality nainsook and lawn in two pretty styles—lace, tucks and embroidery trimmings. Other 50c up.

Long Skirts for Baby Special at . . . 50c
Daintily made—tucks and lace trimmings. Save time and money by getting several Tuesday. Others 75c up.

Baby Bedding Priced Low

Pillow Cases Hand Made . . $1.35
Of linens—scalloped edge. Two sizes—12x16 ins. or 14x18. Machine-made cases 35c up.

Cambric Sheets Special at 65c
Splendid quality—finished with hemstitched hem. Exceptional values. Other sheets 60c up.

Honeycomb Afghans.....$1.25
Hand-knitted Afghans....$3 up
Silk Floss Pillows, white cover, two sizes.....50c
Down Pillows, pink or blue covers, two sizes.....$1.25
Stork Sheeting, full yard wide, per yard.....$1.00
Nursery Blankets—Pink or blue ground, white figures. Beautiful quality, extra values.....$1.00
White Blankets—Light weight, but very warm. These come with pink or blue border.....$1.75 Up
Silkoline Comforts in flower design. Dainty and of a quality that will give service.....$1.25 Up

Toilet Conveniences at Moderate Prices

White Enameled Clothes Rack Especially handy for little garments $2.50 Up
White Enameled Clothes Trees—Another great convenience. Price $2.50
White Enameled Screen—Rubber back with cretonne pockets $5.00
Trimmed Baskets—Round or oblong shapes: dainty and pretty ..... $4 Up

Parisian and Popular Priced Millinery—Main Floor.

Furs In all the latest styles now here. Furs ready to wear, made to order, remodeled and repaired.

"The Exclusive Specialty House for Feminine Apparel"

Are You Sick? Manology Will Cure You

What is MANOLOGY? MANOLOGY is the Gospel of healing, the most wonderful book of this era, and is a Balm for every ill. It is the Greatest and most Powerful Curative Agent, performing veritable Miracles in bringing Health to the afflicted. Dr. S. A. Richmond is the author and promulgator of MANOLOGY. His wonderful cures, based on the knowledge of Manology, have astounded the people. Professors, Physicians, Ministers of the Gospel and critics of every sort are dumfounded in the presence of his astounding success. Hundreds are being continually cured where others have failed, giving sight to the blind, hearing to the deaf, making the lame walk, and curing every disease that afflicts the human family.

Stories of cripples hobbling on their crutches into trains from all parts of the country, bound for Los Angeles and later, returning to their homes carrying their crutches under their arms and sounding the praise of the great doctor, are told daily in Los Angeles, and are spread broadcast throughout the land.

Many come on crutches and go away leaping and shouting for joy, thankful that Dr. Richmond has found the key to Manology that heals every known disease. Ear Trumpets are laid aside, Trusses, Bandages, Braces, Canes, Crutches, Pipes and Tobacco, Morphine Habit, etc., quickly, speedily and permanently cured. Drugs of every kind and character are laid aside as useless for further use. Case after case could be cited including every known disease—Cancer, Tumors, Rheumatism, Asthma, Consumption, Constipation, Stomach Troubles, Paralysis, Locomotor Ataxia—each and every one are cured by this wonderful power of Manology healing. Skepticism melts away like dew in the light of Dr. Richmond's facts.

Wonderful it appears to be according to the testimony of hundreds who have been healed right here in Los Angeles. Dr. Richmond cures all who wish it without money and without price. When asked, "How do you live?" the Doctor replied: "By teaching the laws of life, and by selling my literature, lessons and books on MANOLOGY."

Don't remain sick. Come today and get healed. Cut this out and remember location.

Dr. S. A. Richmond, D. D.
Late of Philadelphia, now located at 740 South Figueroa St., Los Angeles, Cal.—[Advertisement.

Tis Interestin Boo kle
Send for it—Full of facts that Vitally Concern You.
FREE
Guarantee Bldg. Investment Company
Room 201, 207 So. Broadway.
Jas. T. Cawthorn

Glasses rightly fitted. Satisfaction Guaranteed. C. L. McCleery, Optometrist-Optician, 455 So. Broadway. Over Owl Drug Store.

The WALKER PORTABLE
Asbestos Lined.
As the price of lumber advances, the sale of the Walker Portables increases. To appreciate their real value, you should see them at No. 1322 South Grand Ave.
E. E. WALKER.
Phones 25761; Bdwy. 7686. P.O. Box 1372.

"29 Years of Integrity" Mueller's Clothing Broadway at 6th

Schools and Colleges.

The de Chauvenet Conservatory of Music and Art
JEAN DE CHAUVENET, Pianist-Composer
Comprehensive courses in all branches of Music and Art. Elementary to Post-Graduate, under the direction of Artists and experienced teachers. A school of the highest standards.
RECITAL HALL seating 300. A separate Department. Pupils may enter at any time.
Top Floor, Fraternal Brotherhood Bldg., 6th at Hill
Hours—10:30 to 6:30 Daily.

HOLLYWOOD SCHOOL FOR G
OUTDOOR SCHOOL—Sunset Boulevard and Hay Ave. Boarding and day college preparatory and General Courses. Catalogue on Application. Phone Canyon Car. FALL TERM OPENED SEPT. 23RD.

THE ORTON SCHOOL FOR G
Reopened for 23rd year Sept. 26th. 154 S. Euclid Ave., Pasadena. Boarding, college preparatory courses, art and music. Outdoor study. Home 73544.

ANGELES VISTA SCHOOL
Day and home school for girls of all ages. Out-of-door attention. 1844 St. Andrews Place. Home 73544.

Page Military Academy for grammar Largest school of Coast. Send for catalogue. 137 W. Adams. Phone 21360

GIRLS' COLLEGIATE SCHO
Twenty-first Year.
Adams and Hoover sts. (Casa de Rosas.) Accredited leading college work. Miss Parsons and Miss Dennen, Principals. Tels.—24256, W. 721

St. Catherine's School
Opens October 1
(Formerly Marlborough Preparatory School and Girls' Collegiate Lower School.)
836 West Adams St.
Between Chester Place and Figueroa St.
A Non-Sectarian Preparatory School for Girls under 15 years of age. A limited number of resident pupils.
Montessori Class—Boys admitted to the Montessori Class and first grade.
Principals: Miss Thomas and Miss Musgrove.
Formerly Principals of Girls' Collegiate Lower School.
Telephones West 4532; Home 22208.

Marlborough S for Girls
Twenty-fourth year opens Oct. Latin, English and Classical courses. Certificate admits to and to Eastern Colleges. Primary department for Preparatory and university work. Out-door life. Science Classes limited to 12. Department of Music in charge of Waldo F. Chase.
Miss Wilshire will be at the school during July and after Sept. 1st, 2 o'clock or by appointment.
Mrs. Gregg A. Cornell, Principal.
Miss Grace Wilshire, B.S., Principal. Address Secretary, 16 S. Marengo Ave.
NOVEMBER NUMBER
Now active—EDUCATION is our MAGNET—QUALITY not "Free" foibles or "fancy" literature—Write, Main 126.

VON STEIN ACADEMY MUSIC AND ART
The ULTIMATE school for SERIOUS students. Beginners and advanced. All instruments. 1913 catalog. Information free from Secretary, 858 S. Hill St. A7750; Bdwy. 3823.

SAN DIEGO ARMY & NAVY ACADEMY.
The ideal school for boys, combining military discipline with training of a home of refinement and culture.
Write for catalogue. Capt. Thos. A. Davis, Supt., Pacific Beach, Cal.

The Foothill School
Miss Babson Miss Dewey Miss Griffin
R. F. D. 13, Los Angeles, California.
A country school for girls with two ideals: physical development through systematic outdoor living and mental training by individually arranged courses planned to meet each student's capacity.

EGAN SCHOOL
MUSIC and DRAMA
Top Floor Majestic Theater Bldg.
60371 Phones Main 3357

AUCTION
Tuesday, Nov. 12 at 10 a.m., at 114-116 Court st. 20 Rooms of Furniture, Rugs, Carpets, Household Goods at Sugarman's.

Buy Your
SEED GRAIN
FROM
Farmers' Warehouse Co.
2416-26 Hunter Street
Los Angeles. F4516, Bdwy. 1818.

WHY SUFFER?

Relief is at hand. Try Dr. Dott, Chinese Herb Specialist
Chronic Diseases, Nervousness, Rheumatism, Appendicitis, Stomach, Catarrh, Skin, Kidney, Piles, Liver, Bladder.
916 S. Bdwy., Los Angeles, Cal.

SOCIETY BRAND CLOTHES Scott Bros.
425-427 SOUTH SPRING ST.

"Everything Outing and Athletic"
DYAS-CLINE CO.
214 W. Third Street

Mission Malt Tonic
GIVES HEALTH AND STRENGTH. AT DRUGGISTS.

Webster & Post
Art Lighting Fixtures
in connection with
Shriner & Allen Co.,
347 S. Hill St.
Phones A2580. Main 3525.

LEASE SOLD
Everything Goes Regardless of Cost
E. GERSON
The Jeweler
545 South Broadway

Men's Suits Made to Order Scotch Tailors 330 S. Spring $15

Fashionable
FURS
F. Obrikat Fur Co.,
N. E. Cor. Third and Hill Sts.
"The City's Leading Furriers."

Corsets and Corset Accessories Exclusively
Newcomb's 533 CORSET SHOP SOUTH BROADWAY

IMPORTANT TO GAS USERS.
You can now heat with gas. No work. No waste. No worry. No dust. No dirt. No odor. Write for booklet—"PERFECT HEATING WITH GAS."
LOS ANGELES VACUUM GAS HEATING CO., 214½ West Second St.

HOUSE of BIEHL
IMPORTING TAILORS
New Location and New Showing of Fall Woolens.
729 S. BROADWAY,
2nd Left. Unique Bldg.

U G
J. P. DELANY, OPTICIAN
Established here since 1895.
436 S. BROADWAY.
Headquarters for Artificial Eyes.

The Coast, State, City and Environs. Part II—Editorial Sheet—10 Pages

The Los Angeles Times

LXIst YEAR. TUESDAY MORNING, NOVEMBER 12, 1912. POPULATION: { By the Federal Census (1910)—319,198 By the City Directory (1912)—419,000

N. B. Blackstone Co.
318-320-322 South Broadway.

Luxurious Furs

We carry only reliable Furs—guarantee every piece to be as represented. Our present showing is complete to the last detail.

Scotch Mole, Mink, Lynx, Black and Sable Fox are the season's prime favorites. (Second Floor.)

Warm Woolen Underwear

It's high time to be thinking of winter underwear, with these chilly nights and mornings becoming more frequent. Our winter lines are now full to the overflowing point.

WOOL VESTS in high neck and long sleeves or the new Dutch neck and elbow sleeves; perfect fitting Merode garments—40% wool.....$1.00
PANTS to match, knee or ankle lengths.....$1.00
The same style garments in 60% wool at.....$1.25
MERODE UNION SUITS in all seasonable styles, 40% wool.....$1.75
MERODE UNION SUITS, 60% wool at.....$2.50
—Main Floor—

2½ YARDS LONG CLOTH, $1.65.
Soft chamois finished Long-cloth for fine underwear; 36-inch. Regular 15c grade Monday, 12-yard lengths for..... $1.65

FRUIT OF THE LOOM, 9½c.
Ten pieces regular 12½c "Fruit" muslin—a muslin that everybody knows the value of. Limit of 10 yards to a customer..... 9½c
—Main Floor—

Most Needed Winter Flannels

Whatever your need for winter flannels—whatever weight, style, color or price—we are equipped to satisfy that need.

OUTELLA FLANNELS 75c—For waists, shirts or dresses; plain or fancy colors of every wanted shade—32-inch.....75c
CRACKLING FLEECE 15c—For kimonos, sacques, house gowns and children's wear. Persian and Nursery designs, 15c.
COTTON CHALLIES 20c—A perfect imitation of French printed challies. Stripes and figures in light or dark colors—20c
OUTING FLANNELS 10c—Heavy, soft, fleecy outings in stripes, checks and plain colors—an unusually good grade; 27-inch.....10c
—Main Floor—

Two Linoleum Specials

Extra close good printed cork linoleum.
Regular ordinary 75c quality at per square yard..... 59c
Handsome Inlaid Linoleum, design through from side to the other, at..... 95c
Every inlaid grade comes in colors and patterns suitable for any use.
—Fourth Floor—

HARVARD SCHOOL—Western Ave. Ten-acre Campus. Open the year around. Boarding and Day School. Send for Illustrated Catalogue.

AUCTION
TUESDAY, 10 A. M.
190 West 42nd Street.
(Take Moneta Ave. Car.)
8-room house of nice furnishings; leather upholstered rocker; leather upholstered Morris chair; fine mahogany ladies' desk; chairs; embroidered Japanese silk; wood tabourettes, Kr. Bros. dining table and leather seats; set Haviland china; set cut glass; pieces of Rogers silverware; ivory handle carving set; pair decanters; hand-painted berry set; cups; painted china; clocks; pair marble dressers and chiffoniers; iron beds; steel springs; mattresses; Brussels and Axminster carpets; small Navajo blankets; tables; sewing machine; refrigerator; stoves; curtains, pictures, dishes, etc.
REED & HAMMOND.
747-749 South Spring.
Phones—F2546; Bdwy. 3000.

AUCTION
Wednesday, 10 a. m.
187 East 32nd St. (Take Moneta Ave. car.)
Furnishings of a 4-room house, including fine rocker; leather upholstered Morris chair; mahogany dining table and chairs; fine Axminster rugs; mahogany desk; stands, maple and other bedroom suits; mattresses; electric fan; refrigerator; electric toaster; kitchen tables, dishes, utensils, kitchen stove; coal heater; lawn mower, etc. Sale MOND. Auction.
F2645; Bdwy. 3500.

Los Angeles Auction Co.
Office and Salesroom
131-133 North Spring
(Old Hamburger Bldg.)
Main 4221 or F6139

Rhoades & Rhoades
Real Estate, Live Stock
And General Auctioneers
Guaranteed settlements or no sale. Furniture or bought outright at highest cash prices. Phone 1891-J-3. 4 Main St., Los Angeles.

AUCTION
Fine furniture, carpets, rugs, pianos, etc., at our store, 747-749 South Spring, every Monday, Wednesday, Friday, 10 o'clock.
REED & HAMMOND.

AUCTION
FURNITURE AND CARPETS
Wednesday, Nov. 13, 10 A. M.
1501-3-5 SO. MAIN ST.
RHOADES & RHOADES, Auctioneers.
Main 1589—F6179.

Thos. B. Clegg
AUCTIONEER
632 S. Spring St.

Victor-Victrola

Victor-Victrola XVI $200
Mahogany or quartered oak.
The Victrola is to the Talking Machine world what the Steinway is among Pianos.

Other styles
$15
$25
$40
$50
$75
$100
$150
$250

If you only knew what pleasure the Victor-Victrola brings into your home, you wouldn't be without one for a single day. Pay a dollar or two per week.

Geo. J. Birkel Co.
30 YEARS IN BUSINESS IN SOUTHERN CALIFORNIA.
446-448 South Broadway

Schomacker Pianos — Schmer Pianos
Cramer & Bach Pianos — Kurtzmann Pianos
Conway Pianos — The Welte-Mignon Players
Kingsbury Pianos — Kurtzmann Players
Hamilton-Cottage Players — Kranich & Bach Players
SAN DIEGO BRANCH, 1356 FIFTH STREET.

DR. COLEGROVE, Dentist
South Broadway, Corner 5th, Over the Bank.

Watches
Montgomery Bros., Jewelers, 4th & Broadway.

ELLIS
TENOR, VOICE PLACER, DIRECTOR.
Studio, 608-9 Majestic Theater Bldg.
Phone Broadway 3526.

Savagery.

TORTURED AS MADERO SPY.

Angeleno Safely Home from Fearful Experience.

Bandits String Him Up by Thumbs in Hills.

Lies for Days in Power of Outlaw De la Toba.

Captured by bandits in the mountain fastness of Lower California and tortured by them for hours in the belief that he was a government spy, William B. Arguello, long an employe of the Alexandria Hotel, narrowly escaped with his life through a ruse he played on his enemies.

Arguello is back in Los Angeles, physically almost prostrated by the shock of his experiences, but grateful that through a trick of fate his bones are not now bleaching on a mountain side under the hot southern sun.

The hotel man left this city early last week for Mexico and visited friends in Tia Juana and Tecate. While riding through the Pechico

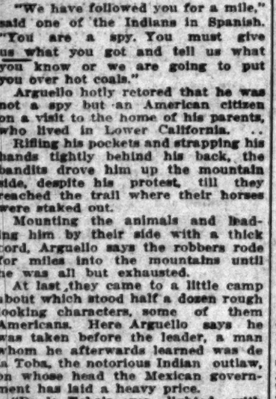

William B. Arguello,

An employee of the Alexandria Hotel, who is back at home after a thrilling experience with bandits in Lower California. He was captured and tortured as a spy.

Pass his horse was shot from under him. Leaping to his feet he looked about for signs of an enemy but could see none. Frightened he started on to hurry through the pass on foot when another bullet passed close by his head. Now thoroughly alarmed the Los Angeles man raised his hands above his head to show that he was unarmed and cried out in Spanish that he was a friend and surrendered.

From out of the brush on the mountain side, says Arguello, came four men, three of them Indians and the fourth an American youth, unshaven and unkempt. They carried rifles of the Springfield pattern. From their cartridge belts and bandaliers swung heavy revolvers.

SEIZED AS SPY.

"We have followed you for a mile," said one of the Indians in Spanish. "You are a spy. You must give us what you got and tell us what you know or we are going to put you over hot coals."

Arguello hotly retored that he was not a spy but an American citizen on a visit to the home of his parents, who lived in Lower California.

Rifling his pockets and strapping his hands tightly behind his back, the bandits drove him up the mountain side, despite his protest, till they reached the trail where their horses were staked out.

Mounting the animals and leading him by their side with a thick cord, Arguello says the robbers rode for miles into the mountains until he was all but exhausted.

At last they came to a little camp about which stood half a dozen rough looking characters, some of them Americans. Here Arguello says he was taken before the leader, a man whom he afterwards learned was de la Toba, the notorious Indian outlaw, on whose head the Mexican government has laid a heavy price.

"De la Toba's eyes lighted with hatred when my captives told him I was a spy," said Arguello. "He paced back and forth surveying me from head to foot. Then he stepped up and struck me. My hands were tied and I was helpless. The men talked together for a while and then de la Tobo told me his men had decided to put me through the third degree if I did not tell them all about the defenses of Tia Juana and Mexicali and who had sent me into their country.

HANGED BY THUMBS.

"I replied that I did not know that it was their country. Then the Indians in the band began a sort of war dance about me. The men unbound my hands and strung me to a branch of a tree by my thumbs where I remained for what seemed to me hours.

"I believe I fainted when they cut me down. Nevertheless they bound me hand and foot as tight as ever. I sank into a stupor from which I awoke at night, cramped and in terrible pain. I planned for a long time how to get out of my predicament. Then I struck on what proved to be a capital idea. I pretended to talk in my sleep. I raved about as though in a fever and hurled all the imprecations I could think of at the government of Madero. The bandits were interested. One of them pricked me with his knife, I suppose to ascertain whether or not I was really un-

(Continued on Tenth Page.)

Rev. Francisco Herrera,

The fighting parson of Mexico, a colonel in Orozco's army, who is a refugee in this city. He says that the Mexican Consul of El Paso drove him from that place with threats of imprisonment.

Sword of Gideon.

BIBLE IN HAND, BAYONET READY.

FIGHTING PARSON OF MEXICO HERE, A REFUGEE.

Driven from El Paso on Threats of Imprisonment by Madero Sympathizers, He Says—Left Pulpit to Become a Colonel in the Army of Gen. Orosco.

With metaphorically speaking, his Bible in one hand and his sword in the other, Rev. Francis Herrera, the fighting parson of Mexico, arrived in Los Angeles yesterday, a refugee. With him is Pedro Froncoso, formerly an instructor in the Mexican public schools. Herrera left the pulpit and Froncoso the rostrum to take up arms against Madero. The former was a colonel in Orosco's army and the latter a captain, both titles acquired for prowess on the battlefield.

The couple come here from El Paso, from which city they say they were driven by the enmity of Enrique C. Llarente, Mexican consul in that city. It appears that Llarente is a Madero sympathizers, and, according to the refugees, they narrowly escaped being jailed for their political views, though on some other ostensible charge.

Both men announce their intention of returning to Mexico as soon as possible and there again taking up arms to oust Madero. They are strong sympathizers with the cause of Felix Diax, and express the hope that enough of the shattered forces of that leader can be gathered together to renew the fight against the Mexican President.

Herrera, though worn and haggard by his strenuous experiences, is a typical Mexican priest and one of unusual education. He fought in most of the engagements in northern Mexiwears and the blood-stained cross he wears has been the target for Federal bullets on a dozen different fields. According to Froncoso the chubby little priest on more than one occasion laid down his smoking carbine to administer the last rites of the church to a dying comrade, later to pick it up and kill a few more of the enemy.

The two are making their home with fellow-countrymen at No. 515 New High street.

TWENTY-FIVE DOLLARS A BITE.

Calaveras Mining Man Comes Here to Secure Chickens—Where "Cackle Berries" Are Scarce.

A thousand miles of travel for a chicken is what J. H. Trarise, general manager of the Calaveras Copper Company of Copperopolis is making. He came from the northern county with his chief engineer, E. H. Wedekind, yesterday and registered at the Alexandria. He is here to secure the chicken, and also to invest in new machinery for the mining property.

Trarise is a chicken fancier and aside from his mining ventures enjoys the reputation of having one of the finest coops of white leghorns in the State. For sometime he has been negotiating with several breeders in this section for some extra choice stock, and it is possible that he will secure two hens and a cock from Seth Marshall of Arrowhead for the small sum of $250 for the trio.

"I know of one coop of five chickens of the same variety that sold to a fancier for $1000," said Trarise. "Think of eating chicken that cost you about $25 a bite!

"Raising chickens is one of the best sports in the world, particularly if it's carried on in a wild mining country full of old mining men, coyotes and other species that are fond of the fowl. It is always a gamble as to whether an $80 chicken will live long enough to lay sufficient eggs for breeding purposes to make it worth while. A setting of these particular 'cackle-berries' is worth at the very lowest $25."

Aside from feathered pets, Trarise is much interested in the development of Calaveras county, famous as the home of Mark Twain's leaping frog.

TO ANTELOPE VALLEY SCHOOLS.

County Superintendent of Schools Keppel and Deputy Phillips started their annual inspection of the Antelope Valley schools yesterday in a tour that will take them to three schools a day for at least a week. A county automobile was pressed into service, as most of the schools are on neither railway nor interurban lines. The law prescribes that each school must be visited once a year, but the tours of inspection are more frequent in practice.

The Higher Law.

MUSTY CODES INVALIDATED.

Triumph of Mother Love Though Stifled.

Relinquished Baby Center of Strange Court Drama.

Wealth and Husband Nothing to Primal Instinct.

Mother-love that dies not nor fails, though long stifled and sacrificed that a husband's affection might be retained, supplied the motif of a strange drama in Judge Craig's court yesterday. Not till she saw the infant she had given up actually passing into the hands of another and far wealthier woman did the primal passion rise to its own in the breast of pretty Mrs. Laura Bewley of No. 1192½ East Eighteenth street.

Like a bolt out of a clear sky came the announcement that Mrs. Bewley would contest the adoption of her 10-month-old baby by Mrs. Sylvester H. Thompson of Palo Verde, elderly and childless wife of a rich ranchman. Mrs. Bewley long ago gave the hild into the keeping of the Children's

Mrs. Laura Bewley,

Principal in a remarkable drama of mother-love enacted in the Superior Court yesterday.

Home and had formally relinquished her claim upon it. Mrs. Thompson found the winsome infant there and took it to her home last March. She filed her petition to adopt the baby, whose name is Myrtle, but a short time ago.

LOVES CLASH.

The story why the mother gave up her child is dramatic and unusual. Bewley became Myrtle's stepfather. Soon there developed a struggle between the love for her baby and that for her husband.

"I loved my baby dearly," she testified, "but I was sick, my husband was out of work; I had no clothes for Myrtle and no place to send her. I had to choose between Myrtle and my husband, and—I gave up Myrtle. My husband did not want to keep her. She was not his child. At last I signed a paper giving her away to the Children's Home Society."

Bewley, whose heart smote him as he saw his young wife in tears, said he could not bear to witness her distress, and gave his promise to bring Myrtle up as his own child. But alas. Myrtle had been given to the Thompsons. The paper she had signed seemed to bar all hope of getting her back. Friends told her so, but finally she consulted Attorney Beardsley, who told her a mother had first claim on her child, though she had signed a relinquishment.

PITIFUL APPEAL.

Mrs. Thompson was a pathetic witness. She said she never had a child of her own, and she did not know what she had done that God had never so blessed her. Then Myrtle came into her life. They had promised to raise her as their own and give her their big ranch at Palo Verde when they passed away. The thought of parting with her broke her heart.

When Judge Craig denied Mrs. Thompson's adoption petition, she picked up Myrtle, round-eyed and staring, and held her in a convulsive grasp. Mrs. Bewley appeared dazed. She wanted to rush to her baby but was restrained, as before she can have its custody, another legal battle must be fought. She watched Mrs. Thompson, as Myrtle's temporary custodian, place her in a go-cart, tenderly tuck in the covers and wheel her out of the courtroom. Her mother love gave vent in a cry:

"Oh, can't I go to baby? Can't I kiss her just once?"

It was a difficult case to decide, Judge Craig said, but a child's welfare is best served by its mother, he held. Although the Thompsons are better off in this world's goods, Bewley is doing well and it is evident that there is deep affection between him and his wife.

That the battle will be renewed was indicated by Attorney Edmunds, representing Mrs. Thompson. An attempt to recover the child by a writ of habeas corpus will be stoutly resisted.

Distinguished Career.

NORTHERN GOVERNOR OF THE SOUTH DEAD.

COL. RIDGLEY C. POWERS of this city, who achieved the distinction of having fought as a Union soldier in the Civil War and attained the office of Governor of Mississippi six years after the end of the great struggle, dropped dead on his ranch near Brawley yesterday morning. His body is on the way here. Col. Powers was 76 years old and for the past seven years resided at No. 718 West Thirtieth street. He leaves a widow.

Col. Powers went to Brawley about a month ago. He was in robust health, apparently. No particulars have been received, but his death is attributed to heart disease.

Col. Powers was born in Trumbull county, Ohio, December 24, 1836. He attended the Western Reserve Seminary, graduated with the degree of M.A. from Michigan University in 1861, and the following year received the degree of B.A. from the Union College, Schenectady, N. Y.

In November of the same year he enlisted in the One Hundred and Twenty-fifth Ohio Volunteer Infantry and soon became a second lieutenant of Co. C. This regiment was known as "Opdycke's Tigers" and was in the command of Brig.-Gen. Emerson Opdycke. Powers participated in thirteen hard-fought battles and in over 100 skirmishes, was promoted several times for bravery, served with the Army of the Cumberland from Murfreesboro to Nashville and through the Georgia campaign, and was mustered out at New Orleans in September, 1865, with the rank of brevet lieutenant-colonel.

Enamored of the South, Col. Powers purchased a 2000-acre plantation near Macon, Miss. In 1869, although a Republican, he was elected Lieutenant-Governor of the State when the reconstruction wave swept Mississippi, and succeeded to the gubernatorial chair when Gov. John Alcorn went to the Senate in 1871. Powers served until 1873 and in 1879 moved to Arizona.

Col. Powers resided in Arizona until he came to Los Angeles. He was prominent in the politics of that Territory, was a well-known civil engineer, and owner of several valuable mines. His only son died in this city six years ago.

Col. Powers was a member of Bartlett-Logan Post, which will have charge of the funeral at the Pierce chapel. The date has not been decided. Interment will be in Rosedale.

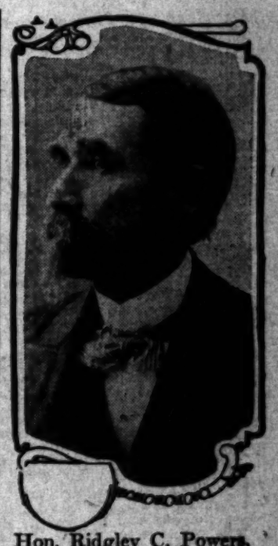

Hon. Ridgley C. Powers,

Former Governor of Mississippi, who dropped dead yesterday after an event career.

Bull Moose Muss.

BROKEN ENVELOPES VIOLATION OF LAW.

That's the Contention of the Democrats in Demanding that All Votes Cast in Los Angeles County Be Thrown Out—Say They May Appeal to Congress, the Sole Arbiter.

ALLEGING that the envelopes containing the tally books and ballots from the 727 precincts in the city and county had been broken open by unknown persons last Thursday in direct violation of the State law, Jeff P. Chandler, as attorney representing the Democratic County Central Committee, yesterday afternoon filed a written objection with the Board of Supervisors sitting as election canvassers, protesting against the counting of the ballots in the mutilated envelopes. The Supervisors reported the matter to Chief Deputy District Attorney Hanna, who will render a decision this afternoon.

The State law does not provide a means for contesting the election of Presidential electors. Congress is the sole arbiter of electoral contests. Chairman Cotton of the Democratic Central Committee declared last night that Congress may be called upon to decide the issue here.

Cotton declared that the persons who opened the sealed envelopes had no right to do so, as the law specifically states that the election envelopes shall be opened by the Supervisors the Monday following the election.

Long and heated arguments delayed the official canvass by the Supervisors of the returns, which began yesterday morning. The Democrats were represented by six lawyers and the Bull Moose by four. Jeff P. Chandler, Joseph H. Call and Milton K. Young are the leaders who looked after the Bourbon interests, and J. W. Carrigan and E. E. Layton after the Bull Moose end. John P. Steele, secretary of the Democratic County Central Committee, with a corps of assistants, undertook to make a private canvass of the returns. The Bull Moose workers interposed bitter objections and appealed to the Supervisors, Pridham took sides with the Bull Moose, and was assisted by Attorney Carrigan, who took exception to the manner in which the Bourbon watchers were conducting their private count and charged them with attempt to delay the official canvass over the time-limit prescribed by law.

COME BACK HEAVY.

The Democrats came back like a ton of brick and declared that as Bull Moose henchmen were counting the ballots, it was no more than right that Democrats be permitted to see that the count was honest and above board. Attorney Young then requested that if the Supervisors would not allow outsiders to handle the books, Democrats should be sworn in as deputy clerks for the purpose of watching the canvass. Pridham objected to this plan and characterized the request of the Bourbons as "a reflection on the Board of Supervisors." A hot argument followed and Deputy District Attorney Hanna was called to the scene for an opinion.

At the outset Attorney Call charged that the envelopes containing the ballots and tally sheets had been broken open and the contents inspected by unknown parties. He declared that such procedure was contrary to sections 1278 and 1281 of the Political Code of the State. Carrigan sought to justify the mutilated condition of the envelopes by stating that the Supervisors had nothing to do with it and should not be held to blame. The discussion waxed hotter and hotter after this, and bitter charges and countercharges were made by the interested participants.

BOTH SIDES MAY CHECK.

It was finally agreed by the Supervisors, after two hours of wrangling, that the Democrats might employ four special deputies to guard the official tally book by checking it up. The Bull Moose claimed the same privilege in case they also wanted to scrutinize the canvass, and the Supervisors voted to extend the courtesy to them also. Carrigan fought against this, but when Hanna advised the board to grant the request he capitulated. The special deputies will be paid by the two parties.

"We intend to watch the count until every ballot has been checked up properly," said Chairman Cotton. "The Roosevelt vote took a tremendous leap after the returns from the North showed Wilson in the lead and we're going to find out the reason for it. The broken ballot envelopes look mighty funny. We are making every effort to discover the identity of the persons who first opened the envelopes and why they violated the law in order to get a look at the ballots. They could have changed 10,000 votes and no one would be any the wiser. We don't allege any crooked work, but it pays to keep your eyes open and watch the other fellows."

R. L. Paxton, chief clerk, is in charge of the forty-five deputies who are counting the ballots, on the fourth floor of the Hall of Records.

NEW FEDERAL JUDGE.

Giant from Spokane Here to Help Out in Clearing United States District Court Docket.

For the next thirty days Los Angeles will have a new Federal judge. He is Hon. Frank H. Rudkin, judge of the United States District Court of Spokane, and he is here to help Judge Wellborn clear up the congested Federal docket.

Judge Rudkin is an Ohio man, a native of the historic Nineteenth Congress District. He is 48 years old.

In his early days he attended a country school under the tutelage of Clarence Darrow, the unionite attorney. At 22 years of age he came West and settled in North Yakima, Wash. Admitted to the bar he was soon elected to the Superior Court bench of the district of which North Yakima is a part, and later to that of the Supreme Court of Washington. Two years ago he was appointed to his present post by President Taft.

He is a giant in stature and tips the beams at 230 pounds. Genial and whole-souled, the new court has already made many friends among the attorneys and litigants with whom he has come in contact.

GOLD NUGGETS ABOARD.

Man Arrested for Failure to Provide Carries the "Dust" With Him. Wife Makes Complaint.

With gold nuggets in his pockets and a record for hard work that belies the charge against him, John Barrett was arrested Saturday night at Fifth and Main streets by Deputy Constable Duarte and arraigned yesterday before Justice Young on a charge of failure to provide for his wife, Belle Barrett, and others of the family. Bond was fixed at $1500 and his examination set for the 26th inst.

Mrs. Barrett is slowly becoming blind, according to the officers, who say the County Charities have been caring for her since her husband deserted her. Constable Woodbury recently went to Mariposa county to get Barrett upon a report that he was working in a hay field there. The man got wind of his coming, eluded him, walked thirty miles across country and entrained.

Friendly.

FORGING LINKS OF COMMERCE.

Brazilians Here to Urge Trade Relations.

Visitors Given Luncheon and Harbor Trip.

Pasadena to Entertain the Party Today.

In an address replete with enthusiastic references to the greatness of the United States and the vast possibilities of extending commercial relations between this country and South America, Count Candido Mendes de Almeida, one of the foremost men of Brazil, yesterday declared his country is more than ready to trade with this section.

As a member of the party of noted Brazilians who, with their wives, are making a leisurely tour of this country, Count de Almeida was chosen as spokesmen at the Chamber of Commerce luncheon at the Los Angeles Athletic Club.

He said it was inexpedient for Brazil to buy California nuts, raisins and wine in European export cities when they could purchase the same goods at less cost here in Los Angeles. He declared that Brazil and the Pacific Coast will be brought into close trade relations with the opening of the Panama Canal and predicted that the United States will enter upon a new era of maritime supremacy.

The speaker explained how vast are the products of the South American countries and how eagerly they will exchange for the staples and manufactured articles of the United States.

EXTEND TRADE.

In reply President Osborne of the Chamber of Commerce said that he believed Brazil would find it to her advantage to extend commercial relations with this country and particularly with Los Angeles and her tributary territory.

Osborne declared that Los Angeles soon will be a city of 1,000,000 inhabitants with a harbor ample to contain the commerce of the world and he pointed out that the Brazilian vessels can do better here than by longer voyages to other ports.

Dr. Eugenio Dahne, Dr. Jayme de Argollo and Mr. Baptisto Nunes joined in the expression of good will extended by the Brazilian government through her accredited delegates and a standing toast was drunk to the Presidents of the sister republics.

The luncheon, which was an informal affair, was but one of the incidents of the day. The morning was passed in sight-seeing.

At noon the wives of the Brazilians were given a luncheon at the California Club, with Mrs. W. J. Hole, Mrs. T. B. Comstock and Mrs. Percy H. Clark in charge of the function. At the same hour the men of the visiting party were taken in automobiles from the Alexandria to the Athletic Club building.

INFORMAL LUNCHEON.

The Brazilians greatly admired the new quarters of the club, especially its gymnasium and plunge.

In the absence of Secretary Wiggins, Assistant Secretary Gurley looked after all the arrangements and made the plans for the trip to the harbor. He was assisted by Percy H. Clark, and others.

At the luncheon the following were present: Count de Almeida, Candido Mendes, Jr., Dr. Argollo, M. Nunez, D. M. Haslet, Winfield Hogaboom, W. Jefferson Davis, President Osborne, Congressman Stephens, Percy H. Clark, James Slauson, R. W. Burnham, Carroll W. Gates, Fred A. Rowan, A. W. Kinney, T. L. Duque, C. M. Gordon, F. Winstanley, T. B. Comstock, H. E. Gurley, Samuel G. Austin and Joseph Scott.

Following the luncheon the party was conveyed in automobiles to the Pacific Electric Station where a special car was in readiness to speed to San Pedro.

Arriving at the harbor, the party boarded a trim little steamer for a trip to the breakwater and back through the channel to the inner harbor.

Harbor Commissioner Gordon was delegated to point out some of the work already accomplished by the city and private corporations, and Congressman Stephens and President Osborne of the Chamber of Commerce furnished details and answered questions.

Besides numerous official positions and occupying a leading place in the commercial life of Rio de Janeiro, Count de Almeida is part owner of a daily newspaper in that city, called "Jornal de Brasil."

"Years ago we imitated European methods and purchased our supplies abroad," said he. "Now we occupy a twenty-story building and use American machinery almost exclusively. We bought our new presses and linotype machines in New York. While we do not aim to be what some of you call 'yellow,' we try to get all the news and display the articles with attractive headlines and judicious use of type."

VISIT HARBOR.

The visitors appeared much impressed with the possibilities of the harbor, particularly with the port lying inside the breakwater where private enterprise has far outstripped municipal plans in the building of slips and wharves.

Dr. Dahne, who has been here before as a special commissioner to the Panama-Pacific Exposition to arrange for a Brazilian exhibit, said that he could note the harbor improvements since his last visit. He said deep water is a great requisite, as all foreign nations are building vessels of much greater draught than formerly.

"I regard this visit as one of great importance to Los Angeles," said President Osborne, as he escorted the party to the special car. "We are greatly gratified at the friendship shown by Brazil for this country, while eastern cities will doubtless have a large trade with that country in agricultural implements and manufactured articles. California ought to supply Brazil with a vast quantity of wine, nuts, raisins, and fruits not grown in that country."

After resting for several hours at their hotels, the Brazilians visited the Chamber of Commerce exhibit hall last evening to see the variety of products grown in Southern California.

This morning the visitors will be taken in automobiles to Pasadena where they will be entertained by the commercial organizations of that city with a lunch at the Maryland. In the afternoon they will be guests of James Slauson, former president of the Chamber of Commerce, at his ranch near Azusa.

The Brazilians are expected to leave this evening for the North.

"When Tired of Living"

In Hotels and Rooming Houses

Think of MACKIE-FOLEY CO. 723-725 South Hill Street This Great Offer

4 Rooms Furnished Complete

With High Grade Furniture, Rugs, Linoleum and "New Idea" Gas Range for Only $175, $25 Down, $10 Month

Living Room

(Illustrated)

1—Rug, best grade Brussels.
1—Table, solid Fumed Oak.
2—Rockers, solid Fumed Oak, best grade Spanish Leather Seats.
1—Rocker, solid Fumed Oak.
1—Chair, solid Fumed Oak, best grade Spanish Leather Seat.

Dining Room

1—Rug, best grade Brussels.
1—Ex. Table, solid fumed Oak.
6—Chairs, solid fumed Oak.

Bed Room

1—Rug, best grade Brussels.
1—Bed, best quality baked enamel.
1—Spring, steel construction.
1—Mattress, felt, roll edge.
1—Dresser, quartered Golden Oak.
1—Chair, solid Oak.
1—Rocker, solid Oak.

Kitchen

12 yards Linoleum, best grade (laid.)
1—Gas Range, New Idea (connected,) warranted.
2—Chairs.
1—Table.

This Is All High Grade Furniture "No Trash"

Mackie-Foley Co.
723-725 So. Hill St.

Most Reliable and Best Known Home Furnishing House In California

Invasion.

NO ATTEMPT TO STEM THE TIDE.

WOMEN MAY REMAIN IF THEY BEHAVE, SAYS CHIEF.

Social Workers Divided as to How Problem Should Be Handled. Superintendent of Legal Aid Society Scores Authorities—Don't Condemn, Says One.

The influx of women of questionable character, incident to the anti-vice crusade in San Diego which resulted in 138 denizens of the underworld there buying tickets to this city, presents to local authorities and others the question of how best to meet the situation.

Differences of opinion on this question apparently are limited only by the number of persons taking an active part. The police and other authorities have taken the stand that the city is open to all women so long as they behave. In this position they are supported by many social workers, while others equally as widely known in this work contend that a grave mistake is made in permitting these women to scatter indiscriminately through the residence districts.

Mrs. Leland Norton, superintendent of the Legal Aid Society, severely condemned the authorities last night for their attitude. She insists that, with the positive knowledge that women driven out of another community intended to locate here, it is the duty of the authorities to see that they do not mingle with the girls and young women of this city.

"I feel no hesitation in saying that these women ought not to be permitted to scatter throughout the residence districts of Los Angeles," Mrs. Norton said. "They should be placed in a segregated district and not allowed to associate with the innocent young of our city. I favor the only plan that will ever prove successful in dealing with this question of suppression of vice; that is, to establish small districts all over the city with competent persons in each district to report any irregularity. I do not mean separate vice districts, but under this plan the whole city would be closely watched. Where persons of this character are known I would make the censorship rigorous. There is no doubt that many girls and women could be reclaimed and induced to abandon their way of living if given the proper environment. They should have every incentive to become respectable, with no opportunity to become aught else."

Directly opposed to this is the opinion of Mrs. Berthold Baruch, financial secretary of the Los Angeles Society of Social Hygiene, who declares the outcasts from San Diego have as much right to come to this city and go where they will as has anyone else.

"There is no way to prevent these women coming to our city and settling where they will, so long as they behave," Mrs. Baruch said. "The world is entirely too quick to condemn them. Men may go where they will, and to my mind the women should have the same privilege. The authorities ought to maintain as close a watch as possible over women of known bad character and see that they behave here, no matter what part of the city they may choose to live in."

Rev. Charles Edward Locke is strongly opposed to the plan of segregated vice and contends that the question and cannot be treated en masse. ular form of vice is an individual question and cannot be treated en-mass.

"There ought to be some way of reaching these women," Dr. Locke said last night. "It is a woman's work, a personal work and will never be accomplished through segregation. There are many of these women who would be glad to abandon their evil lives if afforded the opportunity."

Acting on orders from Chief Sebastian, a number of men of the Metropolitan Squad were on hand when the contingent from San Diego arrived yesterday. Several of the women went direct to the Arcade Station with the avowed intention of going to San Francisco. No attempt was made to prevent the women going where they desired.

BOTH WOMEN WANT IT.

Valuable Piece of Land Likely to Be Thrown Open to Public Entry Is Filed on by Two.

Marion J. Alexander of Imperial and Lulu M. Hill of this city are contesting for a prospective right to patent about eighty-seven acres of land in the Imperial Valley, lying north of Holtville and said to be valuable. The right of either party is contingent upon the restoration to entry of the land involved that has for the present in a large part, at least, been withdrawn by the government for irrigation purposes.

Miss Alexander filed a homstead on the land March 9, 1909, alleging settlement in November, 1907. The Department of the Interior rejected her application in April, 1910, because the area had been withdrawn from entry by executive order.

On April 13, 1909, Miss Hill filed a desert claim on the same land but this was also rejected by the General Land Office for the same reason given the other.

The hearing before Registern Buren and Receiver Robinson yesterday was to determine which of the young women had the best title to the land in case it is thrown open to entry by the government.

IMPERILED BOTH WAYS.

Pedestrian and Policeman Hail in Front of a Car and Are Knocked Down and Bruised.

In his efforts to escape being knocked down and crushed beneath a south-bound car at Fourth and Spring streets, T. W. Wood, 65 years old, became confused and stepped backwards in front of a north-bound car, dragging Traffic Officer Edgar L. Johnson with him. The two were knocked down but escaped death by the coolheadedness of the motorman, who applied his emergency brakes, bringing his car to a sudden stop before the wheels had time to reach either of the men.

Wood, who is a real estate dealer and lives at No. 217 South Grand avenue, suffered a contused left knee where the fender struck him, and a number of body bruises. Officer Johnson was severely shaken up and his uniform ruined.

Seven-League Boots.

JUDGES NEEDED FOR THE GRIST.

COURTS UNABLE TO KEEP PACE WITH BUSINESS.

Legislature Will Be Asked to Provide for Six or Eight Additional Benches — Litigation Outstrips Equipment at Ratio of Five to One—Candidates.

Striking proof of the overcrowded condition of the Superior Court calendars and the necessity for additional judges in this county, is contained in a comprehensive report filed with Presiding Judge Bordwell yesterday by Secretary Thomas Gould. The report is expected to be made the basis of an appeal to the next Legislature to grant relief by the appointment of several additional judges.

Six or eight judges, it is believed, will be asked for. At least six more judges are needed to handle the work, according to Judge Bordwell. There are twelve judges, the number having been increased by three in 1908.

Secretary Gould's report shows an increase in court business since 1905 of 250 per cent., with an increase in judges of 33 1-3 per cent. The increase in court business since 1900 has been 500 per cent., and the increase in judges only 100 per cent.

The report shows that more than one-third of the 96,000 civil cases listed in the Superior Court of this county during the last thirty-two years were placed on the calendar during the past four years. During the past year 9733 civil actions were placed on the calendar; in 1907, only 4947 cases.

The report also contains a comparison of general business and population in the county, the purpose being to show that the courts have not kept pace with these factors, and have therefore become overcrowded. Gould's figures estimate the present population of the county at 625,000. With six judges serving eight years ago, he says there was one judge for 16,533 inhabitants, while now there is one judge for 52,083 inhabitants.

It is believed certain that the Legislature will relieve the overcrowded condition. It will then be the duty of the Governor to make the appointments. Among the lawyers prominently mentioned for the prospective judgeships are: Fred H. Taft, Police Judge Frederickson, J. W. Carrigan, E. E. Layton, Louis Myers and Hugh Bole. Taft and Frederickson "withdrew" from the judgeship race five days before the recent election in the interest of John M. York, the fifth man on the ticket. It was reported at the time of the eleventh-hour "withdrawal" that Taft and Frederickson would be appointed to the bench by Gov. Johnson as a result.

Frederickson admitted at the time that he had "talked with Marshall Stimson" before he signed the withdrawal document. Carrigan was a candidate for District Attorney two years ago and was overwhelmingly defeated at the primary. He stands close to Meyer Lissner and was active on the Bull Moose stump during the recent campaign. Myers is Lissner's confidant and legal adviser. Myers was a recent candidate for the Superior Court, running eleventh, just behind York, who cleared the primaries 1000 votes ahead of Myers. Layton and Bole are Bull Moosers also.

Established 1889. Assets Over $[illegible]

Have You Averaged-6%

Now that the end of the year is approaching you can tell about what your investments have averaged. Some of your investments may not have turned out as profitably as you expected. If any of them have yielded less than 6 per cent you ought to get your money out of an unprofitable an investment.

This is a good time to make a change. You can invest your money in the $100 Certificates of this Association and begin earning 6 per cent right away. Six per cent is the maximum earning power consistent with safety and it should be the minimum rate acceptable to you. The investor who is content with less than 6 per cent is depriving himself of what is rightfully his.

The best way to make sure of 6 per cent is to invest your money in our safe, 6 per cent Certificates. They are amply secured by first mortgages on good improved real estate, and the interest is payable semi-annually by coupon.

Call or write now for more information.

OFFICERS AND DIRECTORS

W. G. COCHRAN, President. J. F. ELLIOTT, Vice-President.
W. D. WOOLWINE, Treasurer. A. E. PORTER, Secretary.
D. M. CUTHBERT, Loan Inspector C. J. WADE, Secretary.

State Mutual Building & Loan Association
223 South Spring St.

Smith's
A California Grocery Store

CRANBERRIES

"The lowest price of the season"—3 pounds for 25c.
Now is the time to make your Cranberry Jelly and Cranberry Butter.

BUCKWHEAT

Genuine old fashioned Eastern—
In bulk, per lb. 5c
5 lb. sacks, each 30c
10 lb. Sacks, each 55c

MAPLE SYRUP.

"Pride of the Adirondacks." Guaranteed absolutely pure and made from the sap of the Maple Sugar Tree. In cans.
Per pint 35c
Per quart 65c
Per ½ gallon 95c
Per Gallon $1.75

CHOCOLATE

Bishop's "Best Ground." The velvety taste and flavor is pleasing.
½ pound tins 20c
1 lb. tins 30c

CHESTNUTS—Imported Italian, new crop and just arrived, per lb., 15c.

PEANUTS—"From Virginia," and we roast them fresh daily, 2 lbs 25c.

DATES—"Fancy Fards." Our own packing and weigh 16 oz. per package, 15c.
Hallowi-Royal, Excelsior, selected, per package, 10c.

APPLE BUTTER—"Monarch Brand." Genuine Eastern, in bulk, per lb. 20c.

WALTER E. SMITH CO.
Home 60481; Main 8673.
212-214-216-218 So. Spring St.

DEVON 2IN ARROW COLLAR
2 FOR 25 CENTS
CLUETT PEABODY & CO. TROY N.Y.

MORE COUNTY BRIDGES.

Contracts for building a two-pile-trestle bridge over the Verdugo Wash at Brand boulevard and Pacific avenue, in the Tropico road district, were awarded yesterday by the Board of Supervisors to the Mercereau Building and Construction Company, at $1944. The same concern won the contract for building a concrete culvert on Grand View avenue, in the Alhambra road district, at $1979. Only one bid, that of Torrance-Marshall & Company, at $250 premium, was received on the $92,000 Venice city school district bond issue, which had been readvertised after a failure to award the issue on an earlier bidding. The board referred the bid to the school trustees.

JEVNE'S Best Blend Coffee —40c lb. —In sealed tins 45c lb.

JEVNE'S

—It's Easy to Buy Groceries —Just Phone Your Wants

HOME 10681 TWO STORES H. JEVNE CO. COR. SIXTH & BROADWAY 208-10 SO. SPRING

Not How Cheap, But How Good

P. H. Mathews Paint House
219-221 So. Los Angeles

YOU CAN CURE AN OLD SORE BUT NOT WITH SALVES

Every old sore can be cured unless it be of a malignant nature. But no chronic ulcer can be cured by the application of salves or external treatment. You must get down to the origin and remove the cause which can produce curative effects. Bad blood is responsible for every old sore, one certain cure therefore is a thorough purification and enrichment of the circulation. As long as impurities are left in the blood they will be attracted into the ulcer to keep up the inflammation and festering. No sore can make no progress toward healing if the blood is pure. This is so sure to produce a cure of old sores, boils, carbuncles, etc., that it is nature's perfect blood purifier and the most healing and at the same time the most invigorating and blood-purifying properties. It forces out every particle of morbid matter from the circulation, and then calls into action nature to increase the healthful, life-giving elements of the blood. S. S. S. makes pure, rich blood, which is nature's unfailing cure for old sores. Book on sores and any medical advice free. THE SWIFT SPECIFIC CO.

THE RIGHT S.S.S. REMEDY

Big Oil Deal.

EXCHANGE RIGHT IS ABROGATED.

Union Oil Shares Cannot Be Changed for Provident.

President Stewart Reassures Stockholders.

Standard Suggested as Possible Purchaser.

There were two important developments yesterday in connection with the pending negotiations for the purchase of the Union Oil Company. First, the right of the Union Oil Company's stockholders to exchange their stock for that of the Union Provident Company, was abrogated at a meeting of the board of directors; and second, Lyman Stewart, president of the Union companies, dropped a hint which seemed to indicate that the Standard Oil Company might be the future controlling interest, although he said he had no official information to that effect.

The action of the directors in abrogating the right of the Union Oil Company stockholders to exchange their stock for that of the Union Provident, was taken, as President Stewart stated last night, because of the fact that since the pending negotiations have been announced, the office of the company has been flooded with applicants desiring to make the exchange of stock. It has been the purpose of the Union Provident Company merely to secure control of the Union Oil Company, and we would not know what we would want to make of all the stock that might be offered us for exchange, as it is likely that the terms of the deal would only call for the controlling interest in the Provident.

It must be understood in this regard, he said, "that the Stewarts will be stockholders in the Union Oil Company to the extent of about $1,000 to $2,000,000, and will naturally be more concerned in the future destiny of the company than any other minority stockholder. Furthermore we hope to stipulate in our arrangements that the new company shall do everything in its power to the upbuilding of the Union Oil Company, as for instance, by purchasing only such properties as will be of material to its resources."

It is understood that suggested in speaking of the future of the Union Oil Company, stockholders the possibility of the Standard Oil Company becoming the controlling interest.

"Wherever the Standard has gained control of companies in the East," he said, "as it has been doing for years, the stockholders of the companies taken over have always been more than satisfied with the treatment they have received. Where there is the time of the Standard gaining control the stockholders have always been loudest in their declamations of the big company, they have always loudest in their acclamations afterward. The Standard has been fair with its stockholders and sought always to give them a square deal. Considering this precedent the Standard should accept the controlling interest in the Union Oil Company, the Union's stockholders will have every reason to be satisfied. Moreover, if the Standard or any other concern gains control of such a large part of the business in this State, as the Union represents, that concern will not only have to cater to public sentiment but will be ready to meet every issue on a fair basis."

Mr. Stewart did not deny that there is any truth in the story of the Rothschilds being the purchasers, and he still maintains that he has no official information as to who the buyers are.

He also said that he had understood that the purchasers desired to have the Union Oil Company continue under the same management as at present. Such offices, however, as president and secretary will be filled by new persons, but those like general manager and others connected with the active work in the development of the company's interests will likely be maintained as they are at present.

Grand Opera.

"CONCHITA" BIDS FAREWELL.

[illegible] WILL APPEAR IN [illegible] OF CARMEN TONIGHT.

Italian Scores Heartily Before Typically Audience, Many Real Music Lovers—Her Role Is Same in Which She Made Her Debut in London.

BY HECTOR ALLIOT.

A heavy house greeted the last [illegible] of Conchita, last night. [illegible] equivalent to saying that the [illegible] public has come, seen Zan[illegible] competition, but has not been [illegible].

[illegible] musicians and music lovers, [illegible] crowded the galleries, came [illegible] to listen again to the exquisite [illegible] of the opera of the youngest of [illegible] composers. The [illegible] remarkable preludes of the [illegible] and fourth acts will no doubt [illegible] as a worthy contribution to [illegible] Italian music.

[illegible] the opera itself, It is very [illegible] that it will be produced [illegible]. It lacks cohesion, the [illegible] especially well connected, [illegible] work rests practically on [illegible] and tenor. Everything [illegible] into the background. [illegible] in interest, action, and [illegible] constitute what we still [illegible] greater operas. Tarquinio, as Conchita, played [illegible] the part in a very charming [illegible] and she was ably seconded by Armanini, who impersonated [illegible].

[illegible] production of Conchita [illegible] smooth and Bavagnoli [illegible] say better. [illegible] it bade farewell to glorious music [illegible] its farewell. Her [illegible] will also make her [illegible] Los Angeles tonight. [illegible] her debut in this [illegible] Covent Garden stage; her [illegible] remarkable because [illegible] youthful physique, [illegible] bravado required to [illegible]

Assets Over $4,000,000

u ed-6%

he year is approaching you can estments have averaged. Some not have turned out as profit- f any of them have yielded less ht to get your money out of so nt.

o make a change. You can is- $100 Certificates of this Associa- 6 per cent right away. Six per earning power consistent with the minimum rate acceptable to is content with less than 6 per of what is rightfully his.

e sure of 6 per cent is to invest 6 per cent Certificates. They st mortgages on good improved rest is payable semi-annually by

more information.

AND DIRECTORS

J. F. ELLIOTT, Vice-Pres.
A. E. POMEROY, Vice-Pres.
C. J. WADE, Secretary.

Mutual
oan Association
th Spring St.

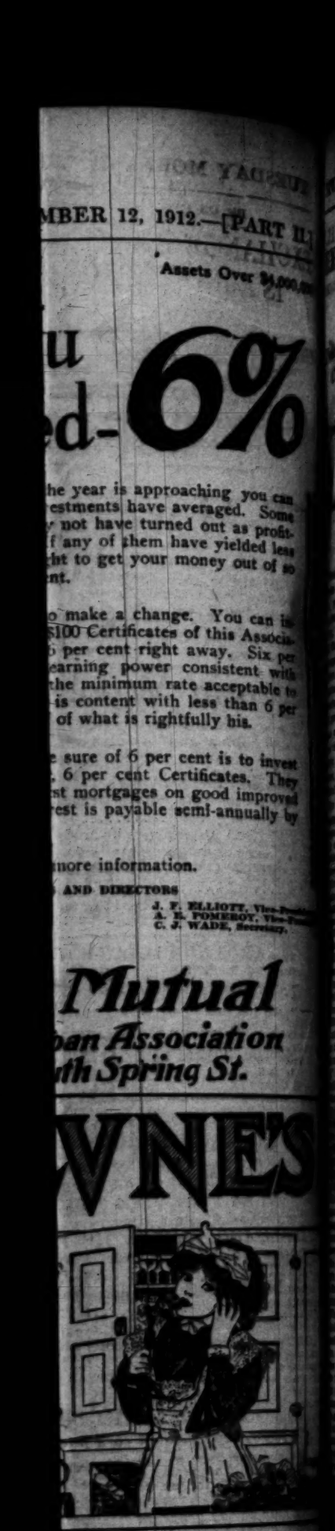

LD SOR
WITH SALVES

less it be of a malignant cancerous or- d by the application of salves or othe- down to the origin and cause before d blood is responsible for old sores thorough purification and upbuilding of ies are left in the blood they will be e inflammation and irritation and pre- progress toward healing the place, to produce a cure of old sores or a 's perfect blood remedy, combined with and at the same time the most powerful ifying properties. If you have a sore d matter from the circulation and ex- ense the healthful, nutritious elements S. S. S. makes pure blood and pure sores. Book on Sores and any Blood ...WIFT SPECIFIC CO., ATLANTA, GA.

The Oil Deal.

CHANGE RIGHT IS ABROGATED.

Oil Shares Cannot Be Changed for Provident.

Stewart Reassures Stockholders.

Suggested as Possible Purchaser.

were two important developments yesterday in connection with negotiations for the of the Union Oil Company. First, the right of the Union Company's stockholders to exchange their stock for that of the Provident Company, was abrogated at a meeting of the board of and second, Lyman Stewart of the Union companies, which seemed to indicate the Standard Oil Company in the future controlling interest, although he said he had no information to that effect.

action of the directors in abrogating the right of the Union Oil Company stockholders to exchange their stock for that of the Provident Company, was taken, as President Stewart said last night, because of the fact that since the pending negotiations have been announced, many of the company has been flooded with applicants desiring to make the exchange of stock.

It has been the purpose of the Provident Company merely to take care of the Union Oil Company stock as it would not know what to do with it if it were allowed us for exchange, as it was understood that the terms of the deal were to call for the controlling interest in the Provident.

It must be understood in this regard, said, "that the Stewarts and other stockholders in the Union Oil Company are willing to the extent of about $5,000,000, and will be willing to go to $7,000,000, and will be even more concerned in the welfare of the company than any minority stockholder. Further, I hope to stipulate in our agreements that the new company will do everything in its power to encourage the upbuilding of the Union Oil Company, as far as for instance, by purchasing only such properties as will contribute to its resources."

It was further suggested in speaking of the future of the Union Oil Company stockholders the possibility of the Standard Oil Company becoming the controlling interest.

"Since the Standard has gained control of companies in the East," said, "as it has been doing for the stockholders of the company have always been well satisfied with the treatment they have received. Where there is the time of the Standard controlling the stockholders have been loudest in their demands of the big company, they have been loudest in their acclamations. The Standard has dealt fairly with its stockholders and has always to give them more. Considering this present the Standard should acquire controlling interest in the Union Oil Company, the Union's stockholders will have every reason to be pleased. Moreover, if the Standard or any other concern gains control of such a large part of the oil business in this State, as the Standard, that concern will be willing to cater to public sentiment and will be ready to meet every reasonable demand.

"I do not deny that there is a possibility of the Rothschilds being interested, and he still maintains that he has no official information as to who the buyers are.

"I have said that he had understood the purchasers desired to have the Union Oil Company continue under the management as at present. All offices, however, as well as that of secretary will be filled by persons but those like general manager and others connected with active work in the development of the company's interests will be retained as at present.

Grand Opera.

"CHITA" BIDS US FAREWELL.

WILL APPEAR IN "CARMEN TONIGHT.

Salon Rooms Heavily Besieged by Audience, Manager Loves—Her Role Is Same in Which She Will Debut in London.

DIRECTOR ALLIOT.

Many have greeted the last of Conchita, last night. Subscribers to saying that the season has come, seen Zancanelli, but has not been

Musical and music lovers, from the galleries, came again to the exquisite voice of the youngest of

The preludes of the season acts will no doubt be a worthy contribution to the musical itself, it is very likely will be produced with a little cohesion, the parts will connected, and will practically on the same level. Everything from the background to the action, and to what we still consider operas. Tarnished as Conchita, played with in a very charming manner, while ably seconded by Del Puente, who impersonated

The production of Conchita was smooth and Bavagnoli was better.

The role of glorious music which we farewell. Her voice will also make her Los Angeles tonight.

Her debut in this Garden stage; her remarkable because beautiful physique, required to

LETTERS TO "THE TIMES."

Smoking on Cars.

LOS ANGELES, Nov. 12.—[To the Editor of The Times:] We contend that three things should be absolutely free for the use of man and I see no reason why one is not as necessary to the health, comfort and pleasure of mankind as the other:

Land, water and air!

And air should take first place as we use it constantly while awake and asleep.

As to water, who dare say it should not be free, and kept absolutely pure for the use of the people? They have built covered reservoirs and immense filters to keep it pure; also plants for distillation of water. It is of great value to the people to have it so protected.

Now, how much more is it necessary to have pure air to breathe, immensely so. Now get down to the rights of man. Who would say that water might be polluted for some one's comfort or any substance put into to render it in any way disagreeable to taste? Suppose some one would put a few sacks of tobacco leaves into the reservoir of water, he would be hunted down and fined or imprisoned for such act.

Yet it is a fact that thousands of men walk the streets polluting the air for you and I to breathe, and no one raises the question of the right to do so.

The smoker tells me if you don't like it keep off the street. But we are obliged to walk the street and ought to be protected and given pure free air to breathe on the street. What jury or judge would decide that I had the right to carry a skunk in my pocket on the street and in cars? I would soon be overtaken by an officer and told to get off the street, and yet the smell of a skunk is not as disagreeable to me as the odor of a cigarette or pipe.

We travel on steam roads free from the smell of tobacco smoke, and why should we not have the same protection on street cars? Smoking on either end of cars does not protect. For instance suppose, as is the case one-half the time, the cars are crowded and one is standing in center or either end of car, and can scarcely move at all. The man at your elbow is puffing away at a cigarette, or a plug tobacco pipe squarely into your face after he has drawn the smoke into his lungs and sent it out through his catarrhal nostrils. You can strangle and cough, and if you don't like it keep off the car. Now this has been the experience of the writer many a time and also of thousands of others.

B. P. HILLIKER,
No. 427 North Broadway.

Street Hawkers.

LOS ANGELES, Nov. 10.—[To the Editor of The Times:] I wish to make a suggestion regarding the women paper sellers and street peddlers of our beautiful city and hope it will be read by some of our city officials. The most glaring instance is of a healthy and strong young woman on Broadway. She sits with a good sized youngster at her side lying in a baby carriage—sits there from morning until night. A woman of that make-up should be at work exercising both body and mind. The public thoroughfare is a bad place for a woman to sit in. Another thing, what right has she to bring up her child on the street? What sort of an American citizen will such a child make? It will make one more dependent for the taxpayers to support. There are plenty of places where a willing woman can find employment and have her child with her, where the child could be

Successful Men Not Victims of Drink Habit

The Demand of the Day Is for High Class, Efficient Men, and the Demand Is Always Greater Than the Supply.

Look into the lives of twenty men whom you knew as moderate drinkers—twenty or even ten years ago. Are they high-class and efficient men whose services are in demand? Have they fulfilled the promise of early ability? How many have a successful business and a happy home? How many are highly esteemed in their community? How many have succumbed to the first serious illness?

Moderate drinking soon becomes excessive drinking, which causes physical, mental and financial ruin. The regular drinker is poisoned with alcohol and must have medical treatment—the Neal Treatment—which is the most successful known, because it thoroughly eliminates the alcohol from the system and neutralizes its functional effect upon the body tissues, without the use of painful, dangerous hypodermic injections. When this is accomplished all craving and necessity for drink is removed and useless, drink-wrecked men again become masters of themselves.

Fifty-four Neal Institutes in the United States, Canada and Australia, are carrying on the good work of redeeming thousands of drinking men and women each year.

If the craving and necessity for drink has become stronger than the will power to resist, it means the Neal Drink Habit Treatment must be taken at once if the drinker is to be saved from absolute ruin. Dr. Neal, originator of the Neal Treatment, will spend the winter at the Los Angeles Neal Institute and will be pleased to give full information regarding the Neal Treatment. If not convenient to call for a personal inteview write or phone G. U. Neal, manager, for Dr. Neal's free book. Phone Broadway 4602; A4072.—[Advertisement.

give a fine interpretation of Carmen.

Her first appearance here was most satisfactory as giving to that role so long associated with the great Calve, a new interpretation original and convincing.

Giorgi, who gave Don Jose, will also be seen in this part tonight.

The toreador, Escamillo, will be Michele Giovacchini, Signorinas Charlebois, Puglia, Pineschi, will also be in the cast as it was first given here last week.

For the music lovers seeking education by comparison, it will no doubt be a rare treat to be able to see Tarquinia, in the same general conditions of life, country and habits interpreting Bizet's tuneful composition, after having rendered the more intricate, more modern conception of Zandonai.

surrounded by refined influences, and would some day be a credit to our beautiful land.

Another case came to my notice—a husky little woman with two children, a boy of 8 and girl of 6 years. She is sometimes on Spring and then on Broadway. She is on the street with her two children from early until late, selling papers. What sort of men and women are such children going to be? She feels no responsibility regarding the children. This woman should be put to work, and the children kept from the influences of the public thoroughfare.

Another case is that of a strong and intelligent-faced fellow sitting on Broadway. He is minus a leg; he sits there holding out four or five lead pencils for sale. There is so much that he could do with his hands and brain. And it is an injustice to him and to the public to allow him on the streets idling away his life and setting a bad example to others.

Another, on Third street, is that of a strong Italian playing on an instrument. The other day, I heard him say indignantly, that he had played on the prominent streets of the world and nowhere did he find the people so tight with their money as here in America. He said he thought he would not remain here long. Well I hope not.

I ask you again to use your influence in taking these people from the streets. There is so much of that in England and Italy, but for the sake of our beautiful land let us not have it here. There is so much work to be done in our abundant California.

A. L. M'LEAN,
130 Flower street.

ARRESTED BY WIRELESS.

Italian Wanted for Killing Is Put in Irons on Yale, En Route to San Francisco.

Wireless telegraphy was used by police detectives Sunday night to effect the capture of Sam Lafati, a middle-aged Italian, wanted in this city to answer for the killing of Joe Romeo, September 27, during a pistol duel at No. 836 Cleveland street. Lafati was taken from the steamship Yale, which reached San Francisco yesterday morning. With him was Mrs. Lafati, who is in delicate health, and their 2-year-old child.

The captain of the vessel was notified by wireless that Lafati was aboard. He was located, placed in irons and turned over to the San Francisco authorities.

Lafati was a guest at a banquet attended by about a dozen other Italians. After considerable wine had been drunk, an argument was precipitated which resulted in a revolver duel. When the smoke had cleared away, Romeo lay dead on the floor and another Italian had sustained a bullet wound in his heel.

The bullet taken from Romeo's body by the Coroner's autopsy surgeon did not fit any of the revolvers found. The bullet in the wounded man's heel fitted the weapon used by Romeo. Where the fatal shot came from the detectives were at a loss to understand until it was found that Lafati was the only member of the party who could not be found.

It was later learned by the police that Lafati was at the Sisters' Hospital with a bullet wound in his stomach. He was removed to the County Hospital and the hearing in the case was continued pending his recovery. He escaped from the hospital early last week, but detectives were able to trace his movements, with the result that he was retaken yesterday morning.

You Can Have Your Wish—

For Either a Beautiful Brown or Rarest Black Hair

You don't have to wait an hour. Just make up your mind now that you are going to forever rid yourself of that gray, streaked, or faded hair by staining it with Mrs. Potter's Walnut-Tint Hair Stain.

Nearly any first-class druggist will supply you. The price is only $1.00 for a bottle that should last you a year. Don't accept a substitute. Easily, quickly and safely applied without previous experience.

No one would ever suspect your having used Mrs. Potter's Walnut-Tint, for it stains so evenly and perfectly and leaves the hair soft and glossy. It takes only a few moments once a month to apply this wonderful stain. Walnut-Tint is free from lead, sulphur, silver and all metallic compounds, and will not rub off. Stains or color, no streak, no green.

If you prefer a test, either send 25 cents for a trial package, together with full directions and a valuable book on the care of hair—or send a lock of hair for us to make up a sample. Give us your exact shade of hair, whether black, brown, light brown or auburn.

Mrs. Potter's Sanitary Supply Co., 1746 Groton Bldg., Cincinnati, Ohio.

The Best Food for Baby

There would be many more happy homes if every mother would but give Savory & Moore's Food a trial. Give it to your baby, and note the improvement that will follow. This will prove its value better than columns of argument. And remember you are not experimenting with an untried food, but you are taking a course which experience has proved is certain to produce good results.

Mothers invariably find that a few meals of Savory & Moore's Food bring signs of improvement. Baby will become more contented, will sleep better, will increase in weight, put on firm flesh, will cease to be troubled with constipation or diarrhœa, and will relieve you from anxiety.

As your child grows up, gaining every day health and strength, you will realise more and more the benefits that result from an early use of this excellent food. Ask for it to-day at your Stores.

MOTHER'S GUIDE FREE

Much useful information on the Feeding and Rearing of Infants will be found in Savory & Moore's booklet, "The Baby," a copy of which will be mailed Free, to all applicants by Savory & Moore, Ltd., Chemists to The King, New Bond Street, London, England.

SAVORY & MOORE'S FOOD

Of all Druggists and Stores.

CHICHESTER S PILLS

THE DIAMOND BRAND.
Ladies! Ask your Druggist for Chi-ches-ter's Diamond Brand Pills in Red and Gold metallic boxes, sealed with Blue Ribbon. Take no other. Buy of your Druggist, Ask for CHI-CHES-TER'S DIAMOND BRAND PILLS, for 25 years known as Best, Safest, Always Reliable

SOLD BY DRUGGISTS EVERYWHERE

1704 New Depositors in October—

A REMARKABLE growth for the month preceding a National Election—when bank deposits ordinarily decrease.

It furnishes striking evidence of the wonderful prosperity of Los Angeles—

—and points to the growing popularity of this old, conservatively managed Bank.

Work on our New Banking Home in the Union Oil Building, Spring and Seventh Streets—is going forward as rapidly as possible.

Meanwhile we are doing our utmost to maintain the Efficient Service which has been one of the largest factors in the steady growth of this Institution.

We bespeak the patience and consideration of our Customers until we can give them the spacious, perfectly equipped and wonderfully attractive New Banking Room that we have planned.

—at your service—

Accounts opened at Four and at Three Per Cent interest, the latter with checking privileges under moderate restrictions. Money loaned on Collateral and on approved Real Estate. Trusts executed. Superior Safe Deposit Facilities. Around-the-World and other interesting Tours arranged by our Steamship Department.

German American Trust and Savings Bank
SPRING & FOURTH STS. LOS ANGELES

SUPERIOR
GOODS
PRICES
TREATMENT

CHANSLOR & LYON MOTOR SUPPLY CO.

If It's Handled by Chanslor & Lyon It's Reliable

We Sell Everything For the Automobile

Splendid New Line
Auto Coats, Robes, Caps, Gloves

SIX STORES GIVE BIG PURCHASING POWER

Los Angeles, San Francisco, Fresno, Portland, Spokane, Seattle

Get Our 144 Page Catalogue

945-947 South Main Street, Los Angeles

WEBB'S HAIR TONIC
Cures Dandruff—stimulates growth of hair—prevents falling. The best hair tonic ever produced. For sale by BOSWELL & NOYES. 50c
300 South Broadway, Corner Third.

VILLE DE PARIS
317-325 SO. BROADWAY — 312-322 SO. HILL STREET
A. FUSENOT CO.

Suits and Coats at Special Prices

Exclusive new models—handsome styles—every garment a late creation. The prices we quote below are made possible by recent purchases from over-stocked New York designers—who were glad to unload, in many instances at less than cost of production. The values are remarkable.

Velvet Suits in brown, taupe, navy, black and wine; values up to $60; on sale at $30 to $45.

Broadcloth Suits, in novelty effects — latest style ideas, in all the new colorings—on sale at $40 to $55.

Novelty Suits—also plain tailored Suits—in a broad range of leading styles; on sale at $45 to $65.

Cutaway Suits, in light gray, black and white checks, and white rough materials — on sale at $35 to $42.50.

Women's and Misses' Sample Suits
—Values Up To $40—On Sale at $25

About 200 Suits in this lot—100 styles to select from. All popular materials and late colorings are represented—the season's very choicest models. Values up to $40—on sale at $25, for unrestricted choice.

Novelty Coats for Women ...$35.00 to $65.00
Satin and Silk Coats .....$35.00 to $50.00
Opera and Evening Coats ....$40.00 to $100.00
New Plush Coats, from .....$30.00 to $45.00

A special lot of Plush Coats—for Misses and small Women. Regular values up to $27.50, on sale at $20.00.

Imported Costumes and Evening Coats
—a reduction of 25% from regular prices
(Also Special values in street and evening dresses.)

Reception and Dancing Dresses, $30.00 to $65.00
$30.00 Charmeuse and Velvet Dresses, at $20.00
$25.00 Silk, also Wool Dresses are now ..$17.50

Bloomington

Fairest spot in Southern California, has all the wanted points of advantage, with every facility and desirable feature of suburban life you could ask for.

Bloomington's climate has no superior; her soil is scarcely equalled; of water she has much more than she has any use for.

Bloomington, in the very heart of the citrus belt, is the most desirable homeplace in the great Southern California Orange district.

Here you can buy vacant Orange Grove Land at $250 an acre; one-year-old groves, at $450; two-year-old, at $650, and so on up, to mature, full-bearing groves—five, six, eight, ten, up to eighteen years of age.

As an investment, Bloomington offers the very best opportunity in Southern California.

Here you take no chances. Everything is proven and of known quantity. You have only to believe the evidence of your own senses.

Terms to suit purchaser.
Ask for literature.

Climate
Soil
Water
Fine Groves
Packing Houses
Transportation
All City
Conveniences

ROBERTS—DAVENPORT
LOS ANGELES
812 STORY BLDG.

A5816.
Main 3519

Selling Agents
Bloomington Improvement Company
Owners

$25 to $35 N. Y. Sample SUITS-COATS-DRESSES $15 Original Sample Suit Company 336½ S. Bdway

DR. HUMELBAUGH, Dentist
NEW ADDRESS, 538½ SOUTH SPRING STREET
Office Hours, Daily 8 to 6; Sunday, 9 to 12.

SOCIETY

MISS SHIRLEY BURNS, daughter of Mr. and Mrs. Silas R. Burns of Alhambra, and Guthrie Clark, whose marriage is to take place on the 20th inst., are receiving many complimentary entertainments. Miss Constance Clark, the prospective bridegroom's sister, received for Miss Burns on Monday at her Hidalgo-avenue home, and Mrs. Ross Hickox of Park avenue gave a sewing party yesterday. On Monday evening, next, Mr. and Mrs. Franc Ogilvie Wood are holding a reception to meet the young couple at "Woodhurst," their Alhambra street. Lily of the valley, violets and maiden-hair were combined in an attractive centerpiece and white and gold cards bore the names of Mr. and Mrs. A. L. Cheney, Mr. and Mrs. William T. Bishop, Mrs. James Souter Porter, Mrs. George E. Goodfellow, Miss Elizabeth Bishop, William May Garland, Charles Henderson, William Thomas and William Reid.

—o—

Alpha Linda Club.

Members of the Alpha Linda Club were recently entertained by Mrs. Fred German at her beautiful new

Miss Bernadine Williams,
Who entertained recently with a delightful party.

home, when some 200 guests have been bidden. Automobiles are to enter by the Granada entrance and leave through the Mission Road gates—to follow a scheme laid out by the hostess.

Miss Burns and her mother spent the week end at Ventura, viewing the bride's future home, as Mr. Clark possesses a large ranch there. The wedding is to be a home affair and Miss Charlotte Burns will be the only maid of honor, but the guest list promises to be quite extensive. Miss Burns is a grand-daughter of Gen. Devereux and a niece of F. Q. Story of this city.

—o—

Miss Drake Entertains.

Miss Marguerite Drake and several of her girl friends witnessed the performance at the Orpheum yesterday afternoon. This was not a party, as Miss Drake just asked her guests informally to meet Miss Anne Wilshire, daughter of Mrs. George P. Wilshire, who is passing the winter at Hotel Maryland, Pasadena.

—o—

Princeton Gathering.

The Annandale Country Club is to be the scene of another large gathering of old Princeton men next Saturday evening. There is to be a baseball match in the afternoon followed by a banquet, a smoking concert and a musical comedy. Decorations in Princeton colors will bedeck the clubhouse everywhere and if precedent counts for anything the affair promises to be a rollicking success.

—o—

Country Club Plans.

The Annandale Country Club also announces an open house day for December 20 with an extensive musical programme, besides golf and tennis events. In addition there is to be a regular Saturday rendezvous for members and their friends when light refreshments will be served and some new form of attractive entertainment organized every week.

An Entertainment Committee has also been organized at the Los Angeles Country Club to arrange a series of merry frolics throughout the season. Something interesting is to happen at least once a month and the forthcoming tennis tournament on Thanksgiving Day is a tentative beginning. It is to be a thorough social event, with a long list of smart hostesses for the occasion.

San Gabriel has likewise announced a series of club dinner dances, the next to take place next Saturday evening. Among the several hostesses who contemplate entertaining are Mrs. Stanley Wood, whose daughter, Margaret, a bride of two years back, is staying with her just now.

—o—

At Santa Barbara.

The Potter Country Club of Santa Barbara is organizing an invitation golf tournament for the 29th and 30th—immediately following Thanksgiving Day and a number of our local country club members contemplate going up for it. The prizes are quite alluring and the Southern Pacific has granted a special rate for the occasion.

—o—

Married Yesterday.

Miss Rebecca Helen Miller of Lockport, N. Y., and John George Carson were married yesterday afternoon at the Presbyterian Manse, Rev. Edward Campbell officiating. At the conclusion of a honeymoon trip the young people will reside at No. 2615 Idell street.

—o—

Mrs. Stimson Hostess.

A pleasant affair of recent date was the dinner party given by Mrs. Ezra T. Stimson of West Adams home on South Raymond avenue. A dainty luncheon was served, followed by five hundred played by Mrs. Homer Silsbee, Mrs. Howard Donnell, Mrs. Charles Meyer, Jr., Mrs. W. A. Stevenson, Mrs. Bertrand Donald Rose, Mrs. E. G. Washington, Mrs. Van Lansing, Mrs. Conrad Davis, Mrs. Cora Graham, Mrs. Dale Swift and Miss Ada Grove.

—o—

Box Party.

Miss Marion H. Siegel entertained with a box party to see "The Woman" at the Mason Saturday afternoon. The young people were chaperoned by Mrs. Hamet.

—o—

To Visit Friends.

Miss Edna Powell of No. 2703 La Salle avenue and Miss Irene Powell of San Fernando left Friday for Berkeley, where they will visit friends.

—o—

Sorority Party.

The members of the Iota Sigma Sorority of the University of Southern California entertained members of the Epsilon Chapter of the Psi Omega Fraternity of the Dental College recently at their sorority house at No. 911 West Thirty-fifth street.

—o—

Engagement Announcement.

Mrs. Clara Shortridge Foltz announces the engagement of her daughter, Virginia, to Leslie D. Martin. No day has yet been set for the wedding which is to be very quiet on account of the recent death of Mr. Martin's father.

TO SHORTEN HATPINS.

Women Petition the Supervisors to Wield the Ax, But They Sidestep Responsibility.

Woman against woman and hatpins for weapons!

That's the way it looked yesterday to the Board of Supervisors when Mrs. Club asked that an ordinance be Morgan Jones and Mrs. L. A. Gould, president and legislation chairman, respectively, of the California Badger drafted prohibiting the wearing of pins that protrude more than an inch beyond the crown.

The petition presented was signed by women prominent in club life throughout the county. Members of the Ebell, Shakespeare Club of South Pasadena, Woman's Club of Whittier and Woman's Improvement Club of Pasadena had signed the instrument.

"Why doesn't this petition go first to the City Council?" asked Supervisor Butler. "The danger lies in traveling, and more people ride on cars in town than in the country."

"We came here first because the Council doesn't meet until tomorrow," said Mrs. Jones. "We shall see them in due time. Women are just beginning to protect society from each other. It is the men who really suffer most."

Unsused to legislating for agitated femininity the board evaded the question by sending it to the District Attorney for his legal judgment.

Appended to the petition were the names of Florence C. Bohan, Mrs. J. C. Neilson, Ada J. Longley, Rebecca J. Cairns, Addie J. Hinckley, Edyth Whitmore, Claire Wilcoxon, Grace Clough, Mary P. Rust, Mrs. S. M. McKinney, Mrs. B. F. Huntington, Mrs. George C. Bush, Mrs. P. Bischoff, Mrs. J. S. Dodge, Mrs. William A. Cochrane, Mrs. L. H. Conklin, Mrs. S. E. Burke, Mrs. E. P. Ritchie, Mrs. H. C. Mason, Mrs. C. A. Moore, Mrs. W. F. Altman, Mrs. J. N. Hunt, Eva L. Kerr, Mrs. Charles Ewing, Mrs. G. W. Penfield, Mrs. Elizabeth B. Bohan, Mrs. J. W. Barlow, Mrs. W. E. Bartlett, Mrs. F. A. Waters, Mrs. L. A. Gould, Mrs. C. H. Grant, Mrs. E. W. Gilmore and Mrs. Emmett E. Nott.

HOW OTHERS DO IT.

Civic Association Compiles Report on the Street-Car Smoking Habits of Metropolitan Centers.

The Los Angeles Civic Association yesterday made public a report giving the results of an investigation covering a period of three weeks made as the result of the contention of those in favor of allowing smoking on local street cars that other large cities of the country have in effect no such ordinance as is advocated by the Board of Public Utilities, in an attempt to abolish the pastime on Los Angeles cars.

This report names a score of metropolitan centers where ordinances either prohibiting or restricting smoking are enforced by the police. It states that in New York and Brooklyn passengers are warned, subject to arrest, not to carry lighted cigars, cigarettes or pipes into stations, or on elevated or subway trains.

In Chicago, the Investigating Committee goes on to say, smoking is prohibited on the Chicago and Oak Park elevated railways, while other elevated companies run one smoker. All surface cars are the pay-as-you-enter variety and smoking is prohibited except on a six-foot front vestibule.

The Civic Association found that in Kansas City, Portland, Or., Portland, Me., and Tacoma, smoking is absolutely prohibited on all street cars, while in Philadelphia, Seattle, New Haven, Providence and Boston the weed cannot be enjoyed by passengers who do not occupy one of the three rear seats of open summer cars. The three-rear-seat rule also applies in St. Louis.

In San Francisco and Minneapolis, the report says, as well as in St. Paul, smoking is permitted only on the rear platforms. In the City of Mexico it is not allowed at all. In Washington, D. C.; Rochester, N. Y., and Cleveland, it is prohibited on pay-as-you-enter cars, but is allowed on rear platforms of the old-style cars.

HARD KNOCKS HURT.

Young and Old Sustain Injuries in Series of Street Accidents—Jap Runs Down Woman.

M. Lopez, a 15-year-old messenger boy living at No. 329 South Pecan street, sustained a slight concussion of the brain and a five-inch scalp laceration yesterday afternoon when he collided with an auto driven by S. J. Brimhall, on the East First-street viaduct. The boy's injuries were treated at the Receiving Hospital.

A contusion of the left knee, an abrasion of the left elbow and a contusion on the left side of the jaw were sustained by Mrs. Anna Williams, 42 years old, wife of W. O. Williams, No. 1423 Oak Circle, Garvanza, when knocked down by an auto at Fourth and Broadway. The auto was driven by T. Yamashito, No. 654 South Los Angeles street. He attempted to ride away, but was arrested, charged with reckless driving.

Edward Nalkins, 81 years old, an inmate of the Soldiers' Home, slipped on the sidewalk at Third and Spring streets yesterday, and fractured his left leg near the hip.

Dick Rogers, 21 years old, No. 949 Hemlock street, misjudged distances when he attempted to board a moving car at Macy and Main streets. He was thrown to the pavement, sustaining a knock-out blow on the chin that loosened several teeth.

MYSTERY, AND FEW CLEWS.

Coroner Trying to Learn Whether Japanese Was Murdered or Died Naturally—Long Dead.

The Coroner's office is investigating the peculiar circumstances surrounding the finding of the body of A. Takahashi, a middle-aged Japanese, on the outskirts of Lankershim yesterday morning. Whether Takahashi died naturally or was murdered is not apparent. The man had been dead about ten days. The body was removed to the Gates & Crane mortuary, Hollywood.

Takahashi's body was found under a tree between Eighth and Ninth streets, the county highway and the new railroad tracks. The man's watch was missing from the chain, which dangled from the vest, and the pocket-book contained no money. The body was in such a decomposed condition it was impossible to determine whether the man had been killed by violent means. No date has been set for the inquest.

LOOKS LIKE SLICK SCHEME.

Forgery Charged Against Mexican in Connection With Payment of Money Orders.

A complaint was sworn to yesterday by Postoffice Inspector Martin charging Antonio Lopadi with forgery in connection with the issuance and payment of money orders. The specific allegation against Lopadi is that he impersonated a countryman a few days ago and secured the cash on a money order for $6.

The game of Lopadi was to secure an ignorant Mexican, desiring to send a money order to his friends. The first named being unable to write, Lopadi would volunteer to prepare the application, signing his own name to the order as payee. Afterward he would appear and collect the cash.

It is alleged that Lopadi has been extensively engaged in the trick and within the last year secured a large amount of money that his ignorant fellow Mexicans supposed was on its way to parties expecting to receive it.

A Skin of Beauty is a Joy Forever

DR. T. FELIX GOURAUD'S ORIENTAL CREAM OR MAGICAL BEAUTIFIER

Removes Tan, Pimples, Freckles, Moth Patches, Rash, and Skin Diseases, and every blemish on beauty, and defies detection. It has stood the test of 44 years, and is so harmless we taste it to be sure it is properly made. Accept no counterfeit of similar name. Dr. L. A. Sayre said to a lady of the haut ton (a patient): "As you ladies will use them, I recommend 'Gouraud's Cream' as the least harmful of all the skin preparations." For sale by all druggists and Fancy Goods Dealers in the United States, Canada and Europe.

FERD. T. HOPKINS, Prop., 37 Great Jones Street, New York

Are You Missing This?

It Costs Only $485.00 Less

Your Old Piano, on Terms

¶ This is no ordinary player piano.

¶ Its many points of excellence are enumerated in the catalog.

¶ Let us mail you one.

¶ $485.00 happens to be the lowest possible price at which a big Coast organization (The Wiley B. Allen Company) can buy these players in quantities, plus the freight and a minimum legitimate profit on each instrument, which we are satisfied with owing to the large number of them we sell.

¶ The Angelus Players are our leaders—$750 to $1700—for the extreme in high-class instruments, but this instrument illustrated above at $485.00 is our leader in real player piano value.

¶ Easy terms when desired and at the same cash price ($485.00), too.

¶ Demonstrations cheerfully given—let's talk it over.

Phones: Home F5077—Main 2077.

The Wiley B. Allen Co.

416-418 South Broadway

Philadelphia Street, Whittier; 188 E. Colorado, Pasadena, and Fifty Other Stores and Agencies, Mason & Hamlin, Angelus and Victor Dealers.

1913 Locomobile

The steadily increasing popularity of closed cars for use during the rainy season, has prompted us to develop six entirely new bodies of this type for our 1913 Little Six Chassis.

All our closed cars have Sterling Silver Finish—an exclusive Locomobile feature.

The Locomobile Company of America

Motor Cars and Motor Trucks

Pico at Grand Avenue, Los Angeles

The Unique's $35 and $37.50 Suits

THESE are original designs, and not copies of some one design, with variations.

The Unique is prepared to prove to the women of Los Angeles that their suits at the prices quoted represent the greatest value ever shown in this or any other city.

Street and afternoon suits of elegance in design and finish. The stocks are being replenished by new arrivals daily from our resident buyer in New York. Put the Unique on your shopping list.

The Unique
Cloak and Suit House
ESTABLISHED 1892
725 Broadway
Between Seventh & Eighth

6% Interest Paid

By the Largest and One of the Oldest Financial Institutions in the West

Your money will earn 6% interest with the Los Angeles Investment Company. This Company owns five valuable downtown business sites in the heart of Los Angeles, one of them worth three-quarters of a million dollars. On this is erected a million-dollar office building, held clear of direct lien or mortgage. The Company also owns first mortgages and secured loans to the value of over $5,800,000.00 and real estate in or adjacent to Los Angeles, estimated as worth on the market, approximately $5,000,000.00. Its cash on hand November 1st, was over $1,000,000.00.

Paid-in Capital and Surplus Over $11,500,000.00

The paid-in capital and surplus of the Los Angeles Investment Company totals over $11,500,000.00, which is larger by millions than that of any other financial house on the Pacific Coast.

More than 25,000 people are satisfied holders of this Company's securities, proving the popularity and unshakable solidity of its investments.

Your Interest Quarterly

To draw 6% interest you place your savings in the Gold Note. Gold Notes are issued in denominations of $100, $200 and up to $5000 for convenient periods of 90 days, 6 months and longer, up to 5 years. They pay 6% interest, payable quarterly. You can also invest $1 or more at a time in a Gold Note and draw full interest on all payments.

No investor in a Gold Note ever has suffered the loss of a single dollar of his principal or interest. Gold Notes have always been cashed on demand regardless of date or amount.

Invest at 6% Today

Los Angeles Investment Company

60127 333-335-337 South Hill Street Main 2348

Founded 1866. Established Los Angeles 1895. Incorporated in California 1899.

S. NORDLINGER & SONS.

DIAMOND MERCHANTS.

631-633 South Broadway.

WALK-OVER

THE SHOES FOR YOU

The "Hiway" model. Every line is correct. Shownin all leathers; also in lace..... $5.00

WOMEN PREFER WALK-OVERS

TWO WALK-OVER STORES

633 S. Broadway, and Spring at Fourth

P. A. Jesberg, Manager

PIANOS

Samples — Fine ... prices; your own ... ments.

CALIFORNIA ...

217 ...

DAILY BEAUTY HINT: I recently met a girl who, although good ...ing, had never seemed to me handsome, but suddenly I discovered ...e was really a beauty. Surprised, I studied her thoughtfully, and ...overed that whereas she had been in the habit of wearing her hair ...anyhow," she had gone to a first-class hair dresser who had looked ...over, decided what style of coiffure would most become her, and had ...ged her hair according to that mode. This had made all the dif... ...had transformed a girl almost plain into one really handsome.

...rely are people shopping for ...s that it looks as though the ...ents in the big stores would ...k's leisure before the great ...

...shopping is beneficial all ... It benefits the shopper, who ...s means avoids hurry and rush ...e manages to get just what ...ts rather than a makeshift, ...ertainly benefits the people in ...ers, too, where most of ...ur gifts so far away, back ...e old friends, it is especially ...r to get the packages started ...ne may adways place upon ...thing, box or bundle, the ...ch says "wait until Christ... ...is far better than to wor... ...whether or not the remem... ...ched there in time or ...days after the holiday, the ...n obliged to haunt the ex... ...sating about "that pack... ...feeling like beggars all the ...though they were asking for ...

* * *

...mall Girl.

...is one of the Broadway la... ...ishing stores which always ...ave styles, such a pretty ...g small girl. It was of pin... ...ella with a white ground and ...round the rather full skirt a ...ffles in a design of small ...the same flowery material was ...and the yoke, and all down ...ere were frogs made from the ...and fastened by small but... ...covered in the budded mate...

* * *

...of the many sweet articles in ...exclusive stores is a sweet ...ames holder. In fact, that ...has large assortment of sweet ...holder, but this small piece is ...novel. It will safely hold ...pair of scissors, assuring the ...for the points are harmless.

* * *

...th Lane.

...Wednesday there is to be an ...t one of the big Broadway ...stores. The occasion is the ...n and entire refurbishing ...establishment and the arrival ...new and fine holiday goods. ...probably will be surprised to ...e the place needed redeco... ...but always looks so fine; but ...that is the way to keep it ...fashion—to remain just a bit ...the need. This time the ...ceilings are done in shades ...and the art noveau design ...woodwork throughout the ...room followed closely in this. ...very light and dainty is the ...effect. The cases, which ...line the gems, also have new ...and luxurious brocaded damask ...now being chosen.

...On Wednesday, the opening ...day, place will be thronged ...with those who enjoy the hospitality ...and the home of jewels and beau... ...ties-to-be, and who know ...they are to be welcome, even when ...they have no friend to buy. In fact, ...the store wishes to bring the city's ...visitors to this house, since it goes to ...the editor of our city.

* * *

...Broadway.

...One of the Broadway stores I ...saw during the cover of ...their show board. It is a set of ...three, fitted to fasten the cover tightly ...so that they are easily removed. In ...addition the cloth may be kept ...fresh and clean and it is no task ...to put on when it is needed.

* * *

...Here we "is" again. I know ...you are on Broadway, yes... ...terday, I saw it, and so did many ...others. Through the wide-open silt in ...the skirt. The petticoat was ...much shorter than the dress ...and there could be no mis... ...taking it being a petticoat. Nor ...was there any chance that it was ...a mistake. It was very ...evident if it is con...

* * *

...One of the Broadway stores ...has a full line of personal ...greetings, I was interest... ...ed to see over the various ...lines. There was every kind of ...thing that you could ...think of, the plainest and most ...elaborate of Christmas cards, ...packages of booklets. You ...can order in time and have ...your own address printed in ...the greetings. This gives the ...personal touch which the hurrying ...public likes even from the ...

* * *

...Observed men—always ...men—standing on the cor... ...ners "automobile poker?" ...I do not know just how ...it is played, but "they say" ...there are two cars which are ...used, placing his money on ...one or the other that the numbers ...will be a higher poker ...than the number of No. ...1. None of US know what ...it is to be, but there are ...many who are on the street for gamb... ...ling, and noticed these side... ...shows, or yet.

* * *

...Over the Wilshire dis... ...trict a father to buy ...his little daughter a desk, a bicycle ...and a doll. The father, "and ...I have been told that

YOUNG OFFENDERS.

Imminent Clash Between the Police and County Jailer in Regard to Incarceration of Boys.

The arrest of John Jones, 17 years old, who arrived in this city yesterday from North Dakota, where he worked as a farm hand, has apparently precipitated an investigation of police methods of handling boys. Mrs. Leland Norton, superintendent of the Legal Aid Society, who took Jones from the County Jail, is quoted by turnkeys as saying she proposes to press an investigation.

There is a difference of opinion as to the facts relating to the incarceration of Jones. According to a statement authorized by Chief Sebastian, the boy was not arrested, but was taken to the Central Police Station to be helped, as he seemed timid and unable to care for himself. Then he was transferred to the County Jail, there to be cared for until farm work could be found for him.

According to Jailer Gallagher, Jones was taken to the Central Station in a patrol wagon. Gallagher offered to release Jones, and Deputy Sheriff Catlin promised to give him work. Before they had done anything Mrs. Norton took the lad.

Gallagher declared—and the statement authorized by the Chief refutes his declaration—that the police often arrest boys for minor offenses, such as riding bicycles on the sidewalk and "scrapping," and the boys are thrown into jail with hardened criminals. The police statement asserts if this is true it is Gallagher's fault.

CROW FEAST POSTPONED.

But Artist Who Lost Odd Election Wager Will Dine on the Bird at Noon Tomorrow.

Will E. Chapin was to have eaten a crow dinner yesterday as the result of an election bet made with Judge Shaw, but it became necessary to postpone the event until Wednesday noon owing to the absence from the city of the winner and Eugene Fishburn, president of the National Bank of California. The latter, who is under contract to provide the bird for the feast, insists on being present when the meal is served.

The crow will be eaten in the presence of twenty or more friends of Chapin at the Bristol cafe. Among them will be Judge Shaw, Fishburn, W. D. Woolwine, Dr. West Hughes, Edward North, Andrew Chaffey, George Chaffey, Force Parker, Claire Tappaan, B. R. Baumgardt and Dr. John R. Haynes. The crow already has been secured by Fishburn and is now resting on ice at the cafe.

Chapin bet on Roosevelt, while Shaw favored Wilson. The stipulation is that the bird shall be roasted and stuffed with oysters, and that a bottle of California's best wine shall be served with it.

PERSONALS.

R. D. Chittenden, for years Sheriff of Fresno county, now in the real estate business in the county seat, is passing a few days at the Hollenbeck. A. S. Ming is one of the Supervisors of Yuma county, and is registered from the city just across the Colorado. M. M. Riley, proprietor of the Nevada Hotel at La Vegas, made his appearance at the Hollenbeck yesterday and will remain for several days.

Mr. and Mrs. J. L. McMahon are passing a few days at the Westminster, where they are registered from Prescott. McMahon is an attorney. N. H. Williams and wife and Mr. and Mrs. W. H. Williams are passing a few days at the same hotel, where they are registered from Jackson, Mich. They are here on a vacation trip. A. M. Linn and wife are registered at the hotel from Chambersburg, La., where Linn is in the land business.

L. A. Larsen, expert of construction and engineering problems, is passing a few days at the Angelus, where he is registered from San Francisco. B. E. Chapman, Pacific Coast agent for the Elgin Watch Company, is making his home at the same place, and is registered from the same city in the north. Another guest from there is F. C. Hopper, agent for the Grand Trunk. J. Gondolfo, Jr., proprietor of the Gandolfo Hotel at Yuma, is staying at the Angelus.

F. Ojeda, one of the owners of the Traveler de Lux, of San Francisco, is passing a few days at the Van Nuys. H. W. Gutte, president of the I. Gutte Company, shippers and in the maritime insurance business in San Francisco, is at the same hotel. Barclay McCowan, an oil contractor of Bakersfield, and D. A. Anderson, in the land business in Vancouver, are guests at the same hotel.

Mr. and Mrs. John Watson are passing a few days at the Lankershim where they are registered from Battle Creek, Mich. Watson is one of the pioneer railway men of the Middle West and one of the few pensioned officials of the Grand Trunk Railway system, with whom he was for thirty years. He may make Los Angeles his permanent home. William S. Woods, with his sister, Miss Margaret M. Woods, is staying at the same hotel, while here on a visit to his sister, Mrs. F. W. Johnson, at Wilmington. Woods is a retired business man of Pittsburgh, and passed last winter in this city.

C. E. Howard, San Francisco specialist in railway and municipal bonds, is making his home at the Alexandria. Among the other guests who are registered there, are H. B. Blanding, manager of the Cluett, Peabody Company of San Francisco; Charles H. Bradley, manager of the commission company bearing his name, and Mr. and Mrs. R. T. Mackay of New York. Mrs. Mackay happens to be Valeska Suratt.

A party of Phoenix citizens arrived at the Hayward yesterday on an errand connected with the State fair of which they are directing officials. In the party are R. A. King, John Mueller and J. C. Dobbins. Dobbins is one of the well-known mining men of Arizona. A party of Seattle land operators, who are here inspecting selling systems, arrived at the hotel and is made up of F. A. Paul, F. W. Newell and D. Hamm. Mr. and Mrs. F. H. Hocken of Portland are passing a few days at the same hotel while Hocken is looking after some local investments.

F. W. Berkshire, Supervising Inspector of Immigration with headquarters at El Paso, Tex., was here yesterday on official business.

If You Want to Go East C. Haydock, F1614, Main 1614. 136 West Sixth street.—[Advertisement.

FREE
for all Furniture
SALE
Now going on
Regular $3.50 Perfection Oil Heaters, Special Sale Price ..... $2.75.

GOLYEAR'S
Where Bargains Reign
507-9-11 South Main Street.

WHY TWIST AND TURN BEFORE A MIRROR, TRYING TO MAKE CLOTHES FIT, WHEN FOR HALF THE COST OF A CHEAP READY-MADE GOWN YOU MAY ENJOY A

Nature Form

An absolutely perfect model of YOUR OWN FIGURE—all parts of the form adjustable—can be altered in a moment's time to conform to any possible change in flesh or corset. Arms bend, twist and turn to any desired position—light in weight, strong and durable, composed of papier mache. Can be taken apart and encased in beautiful leather receptacle for closeting or travel—POSITIVELY THE MOST PERFECT and SERVICEABLE dress-form made.

Gowns, shirtwaists, underwear, etc., that you have always presumed none but the expert seamstress could make, can be made with astonishing ease and in one-third the time, BY YOU, if you have a "NATUREFORM" to guide you.

All guessing where to leave the garment loose or tight, as is necessary with all other makes of dress-forms, is entirely eliminated, because—IT'S YOU.

You will ECONOMIZE, because the REAL, GENUINE PLEASURE you derive in so easily bringing out your own artistic designs on YOUR OWN ACCURATE MODEL,—this will prompt you to do practically all of your sewing, while you may now do none of it.

IT IS SURELY SEWING SIMPLIFIED.

Presence of client not necessary—Illustrated catalogue, telling HOW sent upon request.

Demonstrations may be seen at our own public display rooms, 307 South Broadway, Suites 18-19-30-31-41-42, or at "THE BROADWAY" and Bullock's department stores.

THE NATURE FORM COMPANY,
307 South Broadway.

P. S.—We have several adjustable, non-adjustable and pneumatic forms, all sizes and makes, for sale at half price. Some of these forms are practically brand new.

Buy Toys Now
Bullock's
Broadway at Seventh
Ask About Athena

Artistic Home Decorations

—Demand artistic draperies—Stamp your home with your own individuality.

—Come to Bullock's and choose the draperies you want Today—choose just the draperies of your heart's desire, for there is such a variety of beautiful draperies here that you can almost surely make just such a selection.

—Draperies that have been carefully bought to satisfy every whim as to color and design—suggestion after suggestion in a most unusual gathering of styles and values.

40 Inch Italian Drapery—is splendid at 40c yard.
New 36 Inch Chintz, in effective colorings, is 40c.
French Sateens, 36 inches, at 35c yard—Ideal for overdrapes. Bokhara Tapestry Draperies at 60c. New 46 inch Cretonnes at $1.25 yard—and other weaves galore. Fourth Floor.

Boxes and Cedar Chests

—A large shipment has just been received, anticipating the great Christmas demand—

—These chests and boxes make Ideal Holiday Gifts. The handy receptacles for gowns, and waists, and other articles of apparel—they are constructed to be ornamental as well as useful, and we have marked them so attractively they should attract many buyers to the Fourth Floor Today.

Japanese Matting Boxes, with brass corners, 16x32x15 inches, at $4.50; 13½x27½x15 inches, at $3.75; Hat Boxes, 15x16 inches, at $2.75—and other boxes, $6.50, $8.50, $10.00 and $13.75.

Great Red Cedar Chests (moth proof)—16x30x13 inches at $8.50, complete with casters; 18x36x17 inches, at $13.75; 18½x36x17 inches, at $15.00—and others to $30.00. Fourth Floor.

Linens Needed Thanksgiving Day

—Sure your linen closet is stocked to meet the requirements of the Thanksgiving feast? See if this list doesn't bring to mind some shortage in your supply.

72x72 inch Pattern Cloths of fine satin damask, in chrysanthemum and Fleur de Lis patterns, with a dozen 24 inch napkins to match, $6.75 a set.

72x108 inch Pattern Cloths of fine all linen satin damask in Shamrock, stripe and Fleur de Lis patterns, with a dozen 22 inch napkins to match, $7.75 a set.

18x27 inch Tray Cloths of fine satin damask in conventional designs, neatly hemstitched—50c.

18x36 inch Scarfs $1—of plain satin damask, neatly hemstitched, and with space for monograms.

54 inch Square Lunch Sets of satin damask, in scroll and spot patterns, scalloped—and ½ dozen 15 inch napkins included—$4 for the set.

72 inch Round Lunch Sets $10.50—Splendid satin damask, neatly scalloped. Rose and poppy designs. Half dozen 15 inch napkins to match.

Guest Towels at 50c—14x23 inches, of extra fine linen, hemstitched, with space for monogram.

Towels at $1—Of heavy double damask, in floral and conventional designs, finely hemstitched; 22x41 inches.

81 inch Round Dinner Sets $12.50—Scalloped cloths of very fine satin damask, in Poppy, Empire, stripe and Fleur de Lis patterns. Half dozen 25 inch napkins to match. $12.50 a set.

Linen Sheets $10 pair—Note the extra size—72x108 inches—and they're made of very fine, firm linen, Hemstitched too, of course.

Linen Pillow Cases $2 pr.—Pure linen, of course, and hemstitched. Size? 36x45 inches.

Linen Pillow Cases $3 pr.—45x45-inch cases of extra fine linen, beautifully hemstitched.

Linen Toweling 35c yd.—Plain all-linen huck of excellent quality, 15 inches wide.

Linen Toweling 50c yd.—15-inch all-linen huck guest toweling in floral and striped effects as well as plain.

Linen Toweling at 75c yd.—Extra fine all-linen huck, in floral and conventional patterns, 22 inches wide; made especially for guest towels.

Guest Towels 35c—17x26-inch towels of all-linen huck, nicely hemstitched and with space for monogram.

Here's the EXACT Location
... OF ...
HARBOR VIEW ADDITION
SAN PEDRO

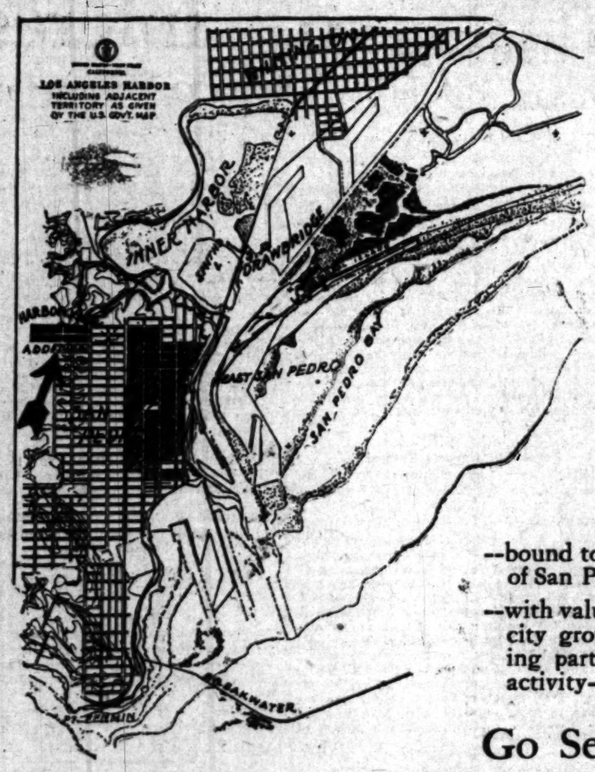

--the tract that everyone is talking about--
--the only subdivision at the harbor with all improvements paid for--
--available today and in demand for building purposes--
--bound to become the Westlake district of San Pedro--
--with values constantly increasing as the city grows and industries of outlying parts pay tribute to the center of activity--

Go See It for Yourself

--don't put it off from day to day and let the opportunity it represents slip by you--
--undoubtedly your plans for an investment have suggested that you investigate this subdivision--
--each day is costing money because the values are advancing--
--the choicest lots are going--the time to buy is while the best are still available--
--our time is yours--at any time it is convenient for you to go--
--we leave the office daily at 10 A.M.--make your appointment to go out by phone or better still call at our office--

Sunset Phone Broadway 1944---Write for Our Handsome Folder FREE

The LONNQUIST COMPANY
514-515 Los Angeles Investment Bldg., Cor. Eighth and Broadway

It's All Over

The political question is settled for four years. Let's get down to business. The question is now—where are you going to buy your piano?

You need not think, worry or wonder where. We have settled the matter for you. Look at our prices and terms. Come to us. We will do the rest. Just plain, honest values, reliable, dependable, guaranteed pianos at prices you cannot duplicate.

OVER 100 PIANOS IN STOCK
Players, Grands, Uprights, Organs, Squares

Wilcox-White Organ	$ 19.00
Mason-Hamlin Organ	$ 23.00
Fine Square	$ 40.00
Nice Square	$ 55.00
$300.00 Harvard Upright now	$117.00
$275.00 Standard Upright now	$156.00
$300.00 Wagner Upright now	$164.00
$325.00 Richter Upright now	$173.00
$350.00 Milton Upright now	$176.00
$375.00 Cable-Nelson Upright now	$179.00
$400.00 Norris & Hyde Upright now	$246.00
$450.00 Mathushek Upright now	$237.00
$500.00 McPhail Upright now	$285.00

Player Pianos from $285.00
Other Attractive Values.
Come and let us show them to you. You name the terms.
Sell, Rent, Exchange from $3 month.

N. W. Fisher
105 NORTH BROADWAY OPP. TIMES BLDG.

Pelouze Electric Curling Irons $3.75
Can be used on the trains, at home, any hotel in the United States.
WOODILL & HULSE ELECTRIC CO.
THIRD AND MAIN

Chicago 3 Days
Route of the Los Angeles Limited—San Francisco Overland Limited. Let us arrange your trip East.
C. A. THURSTON,
Gen. Agt. C. & N. W. Ry.
601 S. Spring St.

PUBLISHERS:
THE TIMES-MIRROR COMPANY
OFFICERS:
H. G. OTIS, President and General Manager.
HARRY CHANDLER, Asst. Gen. Mgr. and Treas.
HARRY E. ANDREWS, Managing Editor.
F. X. PFAFFINGER, Assistant Treasurer.
MARIAN OTIS-CHANDLER, Vice-Pres., Secretary.

Los Angeles Times

EVERY MORNING IN THE YEAR.
Daily, Sunday and 40-Page Illustrated Weekly.
Daily Founded Dec. 4, 1881—31st Year.

OFFICE: NEW TIMES BUILDING
First and Broadway.
Los Angeles (*Loce Ahng-hayl-ais*)

Entered at the Postoffice as mail matter of Class II. (For detailed information about The Times, see last page, Part II.)

GOOD FOR SPOKANE!

Spokane is making ready for the completion of the railroad that shall connect her with Los Angeles. She is about to expend $8,500,000 in construction jobs for the betterment of the city. She proposes to come into our family not like a dowerless and ragged bride, but robed in beautiful raiment and sparkling with gems.

THE PARAMOUNT ISSUE.

Gov. Wilson, the man who put Princeton on the map and who made New Jersey famous for something besides the mosquito trust, now receives a thousand letters a day. He has quit reading them because not one of those he did open offered any tip as to who would win the football game on Thanksgiving.

MUST BE GOOD.

A Turkish army officer has come to Los Angeles to negotiate for a tract of land on which he proposes colonizing several hundred of his countrymen. They want to behave themselves if they come. California has at least 60,000 Serbs who would no doubt be glad to take care of any situation which the Turks might precipitate.

DOUBTFUL.

A New York City department store offers bargains in Kurdistan rugs because the Kurds are robbers and steal their wool. Without coming to the defense of the morals of the Kurd tribe we wish to recall what usually happens to those ladies taken in by the lips of smooth peddlers who pretend to have smuggled linen or laces for sale.

WHOA, BILL!

If press reports are to be believed William Jennings Bryan is guilty of a double-barreled political error. He is suspected of trying to commit his party to the one-term plan. This is not only ungracious, but foolish. Mr. Wilson might hear it and refuse to mention Mr. Bryan in naming his Cabinet. The party might hear it and refuse to nominate Mr. Bryan in 1916.

BEHIND THE BARS.

There is a general feeling of satisfaction that the arm of the law in Illinois was long enough to reach Jack Johnson, the burly brute who could not stand prosperity. Public feeling is strongly set against Johnson, not because he won a fight over a white man who had retired from the ring for many years, but because he violated all of the laws of nature and decency. The white wife he goaded to a suicide's grave was hardly buried before he outraged society with his flagrant conduct.

STRIKING A BALANCE.

The press agent of a young Oakland woman who makes a high dive on horseback announces that she will retire from her perilous profession and take the veil of a nun. Thus she leaps from one extreme to the other. The life that can be satisfied with the average in experience is of the greatest satisfaction to itself and to others. Persons are like pendulums. They cannot swing too far in one direction without swinging equally as far in another.

UNLIKELY.

We do not share the alarm sounded by Gen. Leonard Wood in an address before Harvard students when he predicted a war with European nations as a result of this country's attitude toward coaling stations. As the emergencies of trade through the use of the Panama Canal create any legitimate need the United States can be relied upon to be perfectly fair to the ships of all nations. It is also true that the nation of Europe at the present time have all they can do to watch one another, and this state of affairs is likely to continue.

CART BEFORE HORSE.

On the occasion of inducting Alexander Meiklejohn into office as president of Amherst, one day last month, President Garfield of Williams University suggested that educational programmes should be framed with reference to national tendencies. We think rather that they should be calculated to inspire and to mold newer and better ideas and ideals of government. Such training can never be direct, but if it lays the foundation, the right structure will be reared. It is the mission of all effective education to provide a background of thoughtfulness for the activities of individuals and nations.

HAPGOOD QUITS.

Norman Hapgood has resigned his place as the editor of Collier's Weekly and we are glad of it. Hapgood has always been too good for the job. Always clear-headed, yet always the artist, he has presented a happy blending of two rare qualities. It is too seldom that a beautiful writer has real punch in his style. The Hapgood copy has always had the kick. He has contrived to treat a multitude of subjects without slighting either loveliness or logic. Much of the popularity of the periodical on which he was wasted this last nine years has been due to the Hapgood personality rather than to the Collier policy. In the acid this policy became too much for the Hapgood salary. When Mr. Collier himself wrote a silly and commonplace eulogy of Roosevelt and handed it in as an editorial, Mr. Hapgood was obliged to tell him that he would have rejected this article if the office boy had written it. We are glad to see a third-rate journal separated from a first-class man.

DEMOCRATIC TARIFF FALLACIES.

The argument of the Democrats, who are soon going to run the government, is that if you reduce the tariff you will reduce prices. Many tests show that assertion to be an utter fallacy. In the present tariff and to satisfy public clamor hides of cattle were put upon the free list and the duty on boots and shoes was reduced from 15 to 20 per cent. On the Democrat theory that prices depend upon the tariff there ought to have been a corresponding fall in the prices of hides and of boots and shoes, but was there? As a matter of fact, hides rose in price after the duty was taken off, and boots and shoes have certainly not declined, but rather have gone up.

We had to pay more for our Christmas dinner last year than we did the year before. If we wanted turkey we found it cost more. "Tariff," say the Democrats. But the duty on turkeys was not changed. Chickens—the duty on chickens was not changed. How could no change in the tariff have made a change in the price? Beef is advancing. "The tariff" of course, say the Democrats; but the tariff on beef was reduced 25 per cent. Hams and bacon—we know that pork in all its forms is rising. The present tariff reduced the duty on hams and bacon 20 per cent. Tea and coffee—they are both on the free list, where they were before. Sugar and salt—the duty on sugar is unchanged; the duty on salt is reduced, but is salt any cheaper? Vegetables—the duty has been changed on none, except on peas and cabbages, but are peas and cabbages any cheaper? Lard was advanced 11 to 18 cents; but the duty on lard was reduced 25 per cent.

And so we might go on through the list of 20,000 or more dutiable articles, with just the same showing, namely, that the reduction of duties does not reduce prices to the ultimate consumer. Prices are governed by the inevitable law of supply and demand, with which law the Democrats in the present Congress, no matter how much they cut down duties, cannot interfere. They will soon find it out for themselves, as they seem determined to make a speedy onslaught on the tariff.

DEMOCRACY AND RECLAMATION.

So far as the valley of the Mississippi River is concerned it "has no kick coming," as the late Mr. Roosevelt might say, because of the Democratic triumph in the nation, for the Democratic platform, equally with the Republican platform, favors legislation for "the regulation of river flow by additional bank and levee protection below, and the diversion, storage and control of the flood waters above, and their utilization for beneficial purposes in the reclamation of arid and swamp lands and the development of water power."

The reclamation of arid lands by the construction of reservoirs and aqueducts, and the reclamation of swamp lands by drainage, is a policy of internal improvement which was inaugurated and has been actively pursued under Republican administration, and the Democratic party is pledged to a continuation of that policy and—necessarily—to a completion of the work now under way.

In our neighboring State of Nevada the construction of the Lahontan dam on the Carson River is rapidly proceeding. This dam is on the Tonopah branch of the Southern Pacific Railway. Its purpose is to store the flood waters in Carson River. The capacity of the reservoir will be 300,000 acre feet. The work was begun in the spring of 1911. It will be completed in the summer of 1914 and it will furnish water to irrigate a vast tract of land never hitherto cultivated.

A reservoir and dam on the Colorado River above Parker will redeem large tracts of land on both the Arizona and Colorado sides of the river. This work is promised in the near future. The country which will be reclaimed by it is commercially tributary to Los Angeles.

At Sacramento a deep-water canal is being constructed by private enterprise that will give the city a greatly extended water front. It will be 2950 feet in length, with a depth of twenty-four feet and a width of 300 to 400 feet.

In Utah the Strawberry irrigation project will soon be completed and the waters of Strawberry River, which hitherto have flowed east to the Duchesne, will traverse the five-mile tunnel through the Wahsatch Mountains and emerge into Utah county for the reclamation of lands above the previous water lines. In Idaho several irrigating enterprises are under way and others are projected. The prehistoric Democratic policy of opposition to internal improvements at the cost of the Federal government has been formally and utterly abandoned. Maybe "tariff for revenue only" will be tossed into the waste basket of politics along with other discarded theories.

FALSE PERSONATION.

The enactment of laws to prevent crime ought to be as much an object of solicitude with legislators as the enactment of laws to punish crime. There is no crime easier to commit, more difficult of detection when committed, and in which the reward to the perpetrator may be greater, than that of false personation combined with forgery. The writer recalls an instance of a crime of that kind occurring many years ago in San Diego during the days of the first great real estate boom there.

A San Franciscan, who shall be called J. S. Brown, was the owner of a large amount of unimproved real estate in the city of "baynclimate." To the application of a firm of San Diego real estate agents to sell lots for him he had replied favorably. A smooth scoundrel, posing as a capitalist, having been approached by a member of the real estate firm with a view of selling him some lots, obtained from them a ten-days' option on the tract. He next procured a letter of introduction from a San Diego lawyer to a leading Los Angeles lawyer. He erased with chemicals his own name from the letter and inserted that of J. S. Brown. The lawyer, on the strength of this letter, introduced "Mr. Brown" to a notary. The bogus Mr. J. S. Brown made a deed of the lands of the real Brown to a young man in San Diego named Thompson with whom he was acquainted and returned to that city and placed the deed on record.

The real estate firm, noticing the report of the recording of the deed, were astonished, because they held an option on the land from the real Brown. They promptly interviewed young Thompson. He professed entire ignorance of the transaction and was astonished to find himself the owner of so much real estate.

The forger and false personator that afternoon called on the young man, told him that he had purchased a large tract of land of Brown, but that, in order to avoid some unrighteous creditors, had had it deeded to his friend. He asked the young man to hold it until he could dispose of it and he would give him a liberal percentage on the sales.

The young fellow agreed to this, but he was no fool, and he promptly reported the interview to the real estate firm. They communicated with the real Brown by wire. He replied that he had made no deed, did not know any such person as the alleged grantee, and was not in Los Angeles at the date of the acknowledgement. He authorized the firm to employ a lawyer and institute an action to have the deed set aside as being forged and fraudulent.

The senior partner of the real estate firm was a wise old guy. He sent for the bogus J. S. Brown and young Thompson, invited them into the rear office and locked the door. There he read the telegram and explained the situation. The young man was in a rage. The forger and false personator sat white and trembling. "There is a shorter and more efficacious way," said the real estate man, "to adjust this matter than to bring a suit. Here is a deed from you, Mr. Thompson, to J. S. Brown, conveying back the property to him. Take it into the outer office where you will find a notary, acknowledge it and bring it back to me, and that will let you out. Keep your seat, Mr. Forger, until I give you leave to go, unless you wish me to telephone the sheriff's office, and pump you full of lead if you attempt to stir out of that chair. Ah, here is the deed. Here, John (to the bookkeeper who appeared at the door) take this deed to the recorder's office. Mr. Thompson, you can go. You are not to blame in this matter. You have acted as an honest man should. But it is not necessary that this transaction should be known, so please keep your own counsel.

"Now, Mr. J. S. Brown, for so you have stated yourself to be, I hold your authorization to sell this land and your agreement to pay us 5 per cent. commission whether sold by this firm or by yourself. You sold it—so your deed states—to Mr. Thompson for $10,000. That is just $500 commission. Kindly give me your check for that amount. You have not so much money in bank? Oh, you are mistaken. You had $625.50 there an hour ago, for I have means of knowing. That will leave you $125.50. The boat will leave for Ensenada in an hour, and the fare is only $5. Here, fill out this check. Thank you. Oh, keep your seat for a few minutes longer. Here, John, take this check to the bank, draw the money and deposit it to our credit.

The foregoing incident is—with the exception of the names given—literally true.

A scoundrel may assume the name and counterfeit the personality of a non-resident owner of valuable unimproved real estate, make a deed of the property to himself or a co-conspirator and await the owner's death before putting it on record, or he may record it and sell it or mortgage it.

A law that would effectually prevent the perpetration of this class of crime would be an act providing that no instrument should be recorded unless presented within thirty days of its acknowledgment, or a reacknowledgment, unless accompanied by a satisfactory showing that it had been held under an agreement of escrow.

Will the "Progressive" members of the Legislature absent themselves for a while from the felicity of passing Johnsonian bills to rob regular Republicans of their votes and effect a law to protect honest titles to real estate?

The awakening will come when a Democratic Congress begins to tinker with the tariff laws. And the new presiding officer of the Senate, Vice-President-elect Marshall, will assist. He talks as recklessly about American industry as if he lived in the moon, and he is as hostile to it as if he were a foreign manufacturer.

Usurping the Command in the Balkans.

Preparing for the final charge.

MEN AND THINGS ACROSS THE SEA.

Women of Japan.

Japanese women have been pictured as meek, home-loving, doll-like creatures, but such a condition is not the result of laws or teaching. So far as the laws are concerned, women are just as well protected in Japan as in any other country. But the Japanese women did not take advantage of their legal rights. They can be free and independent as their sisters in America or Europe, but they are not accustomed to use their legal rights to the full extent.

Japan enjoys the distinction of being the only country in Asia which has a woman's university. The Woman's University of Tokio is now eleven years old, and has over 1800 students. Besides the higher branches of study, the university trains young women in many subjects which fit them to start on careers of their own.

The activity and progress of the Japanese women of the higher class who kept themselves in their exclusive circle for many centuries is shown by their interest in the Red Cross Society. The Japanese Red Cross Society has the largest number of members in the entire world. The membership almost reaches the 2,000,000 mark. The Empress herself is greatly interested in the work of the society and not only is her donation one of the largest, but she always presides over the annual meeting in Tokio. Forty-five years ago the Japanese Empress never met nor spoke with the ordinary public.

Cost of Royal Journeys.

[The Gentlewoman:] When Queen Mary traveled to Balmoral last week it was recalled by a courtier that her journey thither was attended with far less expense and ceremony than was that of Queen Victoria to the same destination years ago. "Had to share a sleeping berth on my way to Perth with Harcourt, Home Secretary," wrote Adolphus Siddell in his diary on September 17, 1883. "He (Harcourt) was conversational; inter alia, told me that the Queen's two journeys to Balmoral cost £5000 ($25,000) per annum, and that she has a man stationed on every half mile of the line from London to Braemar. Her whole traveling expenses for the year are about £10,000 ($50,000,) which is more than George III's came to in the old posting days."

French Workmen's Enterprise.

[Christian Science Monitor:] The latest innovation in the matter of parks in Paris is due to the workmen themselves. Recently the Château de Dravell has been purchased by a co-operative society of workmen numbering 400, who have subscribed among themselves no less than 600,000 francs. In the park surrounding the chateau, which is beautifully wooded and belongs to the celebrated period of Le Notre, some 400 cottages are shortly to be constructed, care being taken that none of the natural beauties of the park are damaged.

The principal sites in the grounds are to be reserved as open spaces available for the use of all members of the colony and the chateau itself is to be used as a common or City Hall. In the outbuildings are to be installed shops supplying all food and other ordinary needs of the colony. Already there has been opened a co-operative restaurant where may be found congregated every Sunday those members of the new organization who have in view the selection of cottage sites, the sole topic of conversation being details of the construction of their future homes.

The site of the new colony is close to the town of Juvisy, some twelve miles from Paris, in the department of the Seine et Oise. It is regretted by many that it is not near enough to Paris to make it available for workmen there.

The Sultan's Daily Life.

[New York Telegram:] His Highness the Sultan of Turkey passes a comparatively quiet life for a monarch. Summer and winter Mehemet V rises between 6 and 7 o'clock. After dressing he takes a little black coffee and studies the Koran. About 10 o'clock, from a service of silver, he has dejeuner, consisting of meat, vegetables, rice and sweets. The dining hour is 7 o'clock. Dinner takes place in the harem, the Sultan always dining alone. The morning and afternoon are reserved for visits, audiences and state business.

WILL WOMEN CEASE TO LOVE?

BY HARRY F. BOWLING.

Gertrude Atherton (in Harper's Bazar) after the manner of famous scribblers, has offered her readers a new sensation. She would convince us that women no longer love as did their mothers, and she seems decidedly elated over the discovery. Perhaps the writer herself has lost her earlier point of view and so possibly may be mistaken.

As far as romantic love goes we may safely say that middle-aged women as a rule have ceased to love romantically. For they care not for moonlight walks and soulful sighs, blushing cheeks, hay rides, seashells and magazine verse as they did in their rosy 'teens. Or if they still hanker after the sentimentalities, after having experienced the real sentiment of existence, they never started right. At the end of the feast, when the ice cream is being served, no properly-fed diner wishes to go back to the soup stage.

No one would object to Mrs. Atherton's views as long as she confined them to widows, matrons and artistic temperaments. The whole point of her clever article, however, is that all women—maid and matron alike—have outgrown and outlived old-fashioned sentiment. In her own words, "Romantic love is on its last legs."

Eugenics, outdoor sport, business training and ambition are going to give poor Cupid the coup de grace. The marriage of convenience alone will remain. A male golfer will marry a female tennis player, a male doctor a female trained nurse, a male preacher a female choir-leader—and a mail carrier, I suppose, any well "posted" lady friend—and these will be the ideal matches of the future. Because such pairs will have sympathetic subjects for conversation and so remain interested in each other.

Yet experience by no means corroborates this theory. Those of similar tastes by no means live together in greater amity. If there is one thing in the world stronger than sentiment it is professional jealousy. A leading soprano had better marry a hod carrier, from old-fashioned love, than tie herself to a tenor singer in accordance with the teachings of Gertrude Atherton.

The law of opposites works with almost mathematical precision between the sexes. That is why old-fashioned love is a better guide in sex relations than any attempt to place matrimony on a strictly business footing.

Present day conditions, according to our informant, have destroyed the old-time halo which man adjusted and woman once tied under his chin. Now, if any unbaloing at all is going on, it is off the other head. It has been the masculine lover who delighted to see through a halo the sweet brow and shining tresses of the girl he idealized. The passing of old-fashioned love will unhalo woman and not man. Is the human race ready to substitute the house decorator for the landscape painter, or to prefer roses painted on wall paper to the roses of the garden?

By all means let sentimentalism and mystery be elliminated before marriage in the holy name of common sense. But to do this it is not necessary to put old heads on young shoulders, to sharpen the softness out of innocent eyes or to turn doves into serpents. We who may have been disappointed, disillusioned or deceived should not inspire distrust in our children or hold up our own small cases as typical of the whole human family. This confusing of our own ego with the universal spirit is the cause of too many mistakes and too many tragedies. Discontent is as catching as the measles. Prudence and clear thinking are best taught by happy people.

Old-fashioned love, touched up with a blush of romance, together with sound scientific training, is still the best foundation for marriage; moreover, it is in complete harmony with modern ideals. It is not desirable that women should cease to love, nor is it true that they are already doing so. If women are coming into their own, part of that very own is the romantic love shown for them by man.

A story by a well-known writer—to, not Gertrude Atherton—a story of old-fashioned love and new-fashioned conditions, finishes thus: "Danny," she said, "you think of me as an educated lady . . . but I'm a woman and a wife first. And I'm glad I've married a man who can love and hate and forgive—and lay bricks! You're something of a wonder, Danny—and you're a man!"

Wonder-Working Radium.

[New York Herald:] In the medical exhibition at Westminster there is a dark room where an expert, rather bleached in appearance from living so much without light, shows you some of the wonders of radium.

When your eyes have got used to the woolly darkness of his cave he will hand you a commonplace cardboard box and tell you to stare intently at the lid. You do so, and soon the thing becomes luminous, breaks out into shifting radiations as if it contained some wonderfully heatless coal of fire. The expert says it looks like a snowstorm, and so it does, if you can imagine flakes of rosy snow drifting and circling round a center. Then he opens the door and lets in the disillusioning daylight, and taking off the lid you find inside the box nothing but a tiny drop of water, a new and fascinating branch of radium therapy.

You can now buy it in bottles—radiogen water—and drink it for the cure of rheumatism, gout and similar ailments.

The theory now is, of course, that the therapeutic virtue of the waters of Bath, Buxton and other wells is mainly due to their radio activity. It has been observed that the workmen in the mines in Bohemia and in Cornwall, where radium ore is dug, rarely suffer from rheumatism or neuralgia. So you can drink radium as medicine as well as use it as a searchlight in surgery.

The Human Body a Dynamo.

[Popular Mechanics' Magazine:] One does not fancy the human body as an electric dynamo, but if the heat and muscular energy expended by an average man of sedentary habits were converted into electrical units he would find himself in possession of quite a valuable asset. It is proved that a man uses up about two and one-half kilowatt hours of electrical energy in a working day. Approximately one-half of this amount is used to keep the temperature of the body constant, while the other half is expended in muscular energy.

This amount of electricity may not seem great, but it is sufficient to maintain four twenty-five-watt tungsten lamps of twenty-candle-power each for twenty-five hours, or heat and electric flatiron for six hours, run a sewing machine motor for 100 hours, heat an electric toaster for four hours, an electric heater for two hours, an electric curling iron for 100 hours, run a large fan for thirty-two hours or warm a chafing dish for six hours.

Pen Points: By

They are still the

Joe Bailey has resigned. Well, in a country.

It seems to be all over but the in the Balkans.

Evidently the party that counts best in California.

Nobody is discussing the up of Doc Chaffin's Cabinet.

Perhaps Gov. Wilson has education in order to hide from

The sealer of weights ought to look after the county.

That cough you hear is trying to attract the elect Wilson.

Ancestors are all very well but women will insist more important.

American dances are all the parts of Europe; for trot in the Balkans.

Good morning, have you "in the hands of your thing under the Wilson

In order to accommodate ing day" in Washington from March 4, instead of

And the trail of the dynamite them all, according to of Ortie E. McManigal,

After the powers have trouble they will probably in the Frank Chance-Charley

Miss Eleanor Sears has dance, the "Chicken Fly." But don't mention it. tiring.

The proposed owl car the city will come in handy he is detained up street at the sick friend.

"How much will it cost to Hill?" Well, the English and the wall of English of the great expense.

As we understand the Hap Hogan needs next class battery, an in and that he is fairly well fixed.

Meanwhile, if you care to Wilson pie to be cut after might be well to get the tleman from Lincoln, Neb.

Jacob Schrank, the Roosevelt, says he wants to duct his defense. Jacob as some people would have

The country districts, geles, have been carried The temperance question, Gen. Hancock used to issue.

The latest returns United States Senate will after March 4. For this, Moosers and their Roosevelt.

The coming aviation les promises to be many ways. Let us hope distinctions will be to his death.

Los Angeles is gation of business have been impressed and the beauty of the glad hand.

Senator Poindexter he has quit the Yet the truth is for the Republican have never been

Deneen is defeated Governor of Illinois by 000 votes. It was form and substance by having the primary to provide for a

BEYOND THE SUNSET.

There's a land beyond the sunset
Where the summer never ends
And ingratitude is absent
Among all celestial friends
And our earthly tribulation
Is forgotten on that shore
With happiness in plenitude
And sweet rest forevermore!

There's a land beyond the sunset
And hypocrisy is never known
And pure love is everlasting
To dispel the shades of gloom
Where the soul is planted with
In an atmosphere of peace
And greed and vicious malice
Shall forever fade and cease!

There's a land beyond the sunset
Where suspicion cannot be
And hypocrisy is never known
To entrap with somber woe
And where consciences ever bare
As transparent as the sea
With hope and faith forever
When this mortal life is done!

There's a land beyond the sunset
And as bright as morning dew
With immortal souls aglow
For the faithful, tears and
Who never sold their honor
On this vexed, troubled
But in the silence of the
Held worship for their God!

There's a land beyond the sunset
And another land to follow
Where the soul is ever
And infused with
Where other worlds and
Roll around in
In their brilliant
And eternal

Washington, D. C.

"THIS IS THE PACKAGE"
IMPERIAL CIGARETTES
MANUFACTURED BY THE BOLLMAN
IMPERIAL CIGARETTES
10 for 10
come in an inexpensive package—colored label, no unnecessary package would add to the price and give quality of tobacco.
There is a further saving in the h
You throw away paper instead of the stub.
This double saving makes possib high grade fragrant tobacco Imperiales.
Say to your dealer today:—"A p please." He will know what you n and that you have done yourself a
Pennant coupon in every
WHALEBONE
NOMINA
Teeth made witho
Crowns
Gold Fillings
Silver Fillings
Teeth extracted wi
Whalebone P
Take Elevator to Second Floor
Ford
Don't waste energy co them—spend it in conv yourself that the Vanadium built Ford car you ought to hav can afford—right We've shared profits you by reducing the
Every third car a Ford—and e new a Ford "booster." New pri about $525—touring car $600—del $625—town car $800—with all r.o.b. Detroit. Get particulars f Motor Company, Olive and 12th Angeles, or direct from Detroit fa
AUCTION SALE ORIENTA
242 S. BROADWAY
EL-BAIDA—Sales Daily, 10:30 A.M.,
Bootery Smart S
432

Racing: Shooting: Fishing: Bait. Part III—In the Field of Outdoor Sports.

The Los Angeles Times

The Pink Sheet—Illustrated.

Key Note of the Day: New Blood for Angels for Next Year's Team.

TUESDAY MORNING, NOVEMBER 12, 1912.—4 PAGES.

In the Van: First in Sporting News. First in all Automobile.

"WHEN I QUIT, I WILL GO DOWN FIGHTING"—AD.

A Real Champion!

WHAT AD SAYS OF CHAMPIONS.

"I Never Picked a Soft One in My Life."

Wolgast Discusses Boys After His Title.

Brave Words from Ritchie's Probable Opponent.

BY THE RINGSTER.

A bandaged hand beckoned to me through the barred door that separates the back room of Al Greenewald's fight emporium from the lobby. The door opened to admit us and closed again behind us.

At one side of the room, with his chair tilted back and his feet on a box, sat a little Teuton ruefully nursing two hands in surgeon's bandages.

It was Ad Wolgast, lightweight champion of the world; and he was making prize ring history.

At the other side of the room sat his manager, Tom Jones, and Tom McCarey. They were waiting for Billie Nolan, manager of Willie Ritchie; his arrival would decide whether or not Ritchie and Wolgast are to fight for the lightweight championship of the world.

"How did you hurt your hands?" asked some one of Ad.

"Out there at Doyle's yesterday," he answered. "It brought out the old place where I got hurt when I was training for Rivera. I didn't want to box anyhow yesterday."

Ad's intelligent face suddenly brightened. "I am glad, though, to have boxed with that kid, Eddie Campt. He's a marvel. I never saw anything like him. I would like to see him fight Young McGovern."

"ME RUN OUT?"

Some one of the group asked him about the fight with Ritchie that seems to be hanging fire in San Francisco.

"I expect that I may have to go back to New York and fight Packy McFarland on Thanksgiving Day," he said. "I would rather fight out here but it looks to me as though Ritchie didn't want to fight."

"He says it is you who are trying to run out of the fight," remarked one of the group.

"Me run out?" Ad looked up in genuine surprise. He went on examining his injured hands for a moment. Then he looked up and said slowly, "Well fellows, I am at present in the business of fighting. I'm in it to make money and I will fight any one who can bring his share of money into the house.

NOT CHAMPION FOREVER.

"I am not going to be champion of the world forever. It would be foolish for me to say that I am as good as I was once. I am not the fighter that I was a year ago. I never kid myself. We might as well look at it squarely and honestly: I will probably never be as good again as I was a year ago—just before that operation.

"But," he added grimly, "I am still better than the rest. But, even if I were not, what kind of a champion would I be to hide around looking for soft ones. I never have 'picked one' in my life. All I have ever demanded of a contender for my title was this: 'Show me the dough.'

"To my mind, a champion is the fellow who can lick everyone else. I would rather be beaten than to feel that theer was anyone I didn't dare climb into a ring with. A lot of these champions nowadays grab the title by some hook or crook; then crawl away and hide with it.

"SOME DAY."

"Some day, I am going up against a fellow who will take my title away from me. I can't be champion forever. But you bet I am going down fighting. He will earn what he gets all right. And furthermore, I haven't yet seen the fellow who can do it. The boys who are after it now are a pretty poor lot.

"Rivers has a grand little body, but he hasn't the courage of a louse. If he had any heart at all he should have been able to have picked me up and thrown me clear over the ropes—in the condition I was in.

CAN'T SEE MANDOT.

"I don't see anything to Mandot. He is a good tough boy; he can stand a lot of rough punishment; that's about all. They talk of his foot work. I don't see anything in his foot work. He just shuffled around to get out of the way.

"Ritchie is afraid of me. He gave me a hard fight when I was sick and convalescent from a big operation. He will find it different now. Last Thanksgiving Day, Freddie Welsh did about everything that one fighter could do to another without knocking him out; and can you imagine what I would have done to Welsh that day?

"But, anyhow, if I were sure that Ritchie could beat me, you wouldn't find me running out of a match with him. I would meet him just the same."

While Ad was talking, in came Billie Nolan. They exchanged frosty nods and Nolan and Tom Jones withdrew to a far corner of the room. They talked for a minute and then came back.

COFFROTH HOLDING OUT.

"I guess," said Nolan, "that it must be Coffroth (Nolan's ancient enemy,) who is holding back this match. Wolgast seems to be willing to fight. Ritchie is certainly more than eager to fight. As far as I can see, the only one hanging back is the San Francisco promoter."

Before the conclusion of the interview, Nolan gave Jones a letter to Willie Ritchie, instructing him to do everything possible toward closing the deal for the Thanksgiving Day fight. It is agreed between them that, if Coffroth fails to come through, they will take Graney's offer.

FREDDIE WELSH REGAINS TITLE.

[By Cable and Direct Wire to The Times.]

LONDON, Nov. 11.—Fred Welsh, the English lightweight, regained his title of lightweight champion of Great Britain in a twenty-round fight tonight against Matt Wells, the British title holder. The fight went the full distance, Welsh winning on points. Honors were fairly even throughout. Welsh was a slight favorite in the betting. There was some holding and the referee several times cautioned the men to box cleanly.

In the early rounds, Welsh had slightly the better of it, Wells work being a little ragged. Both tried desperately in the final rounds to score a knockout. At the end of the twentieth, Welsh's right eye was nearly closed, but the referee considered that he had done the better fighting.

OLD TRANING TABLE PASSES AT YALE.

[BY A. P. NIGHT WIRE TO THE TIMES.]

NEW HAVEN (Conn.) Nov. 11.—The old-fashioned training table for the Yale football eleven is a thing of the past. Henceforth the team will eat in the big palmroom of the Hotel Taft and will be allowed things to eat and drink that no other Yale football team ever dreamed of. It will still be under the supervision of Johnny Mack, the trainer, but the bill of fare will be liberal. Mack's idea is that the men will play better football if they live a normal natural life, gastronomically speaking.

California's Pride.

HARRY PAYNE WHITNEY WANTS BOESEKE'S PONY.

BY BEATRICE BRYAN.

IT IS rumored that Walter Dupee is quietly buying up California polo ponies for Harry Payne Whitney. In last year's international game Mr. Whitney used three of Mr. Dupee's ponies, and it is certain that in the coming game he will have the pick of Mr. Dupee's string. Mr. Dupee has recently bought four of the famous Weiss ponies.

Harry Payne Whitney has tried in vain to buy Blueknot, one of Dr. E. J. Boeseke's ponies. He gave Dr. Boeseke a signed check and told him to fill in any price he wanted, but the doctor refused to sell. Blueknot is a California horse—a product of the celebrated McKittrick ranch at Bakersfield. Her mother refused to nurse her and Elmer Boeseke raised her on a bottle. She is without a doubt the best polo pony in the West. In a game Dr. Boeseke sometimes plays her for four periods.

For years Englishmen have said that their ponies were the best in the world. Three years ago when the Americans won the international cup for the first time Mr. Whitney bought up all the English ponies he could get. Now the English, as well as Mr. Whitney, are coming to California for their ponies. In the last international game Capt. Edwards, one of the best men on the English team, rode Out West, a California pony, for four straight periods.

The polo pony is a distinct type of horse. It must be about fourteen hands high, must weigh 1000 pounds or less, of blocky build and closely coupled so that the rider will be in the center. It must be thick through the chest, allowing room for a large heart and lungs, and thick through the rumps as a result of powerfully-developed muscles. The ideal breed is a thoroughbred for speed and a mustang or cow pony for the strength, endurance and intelligence that is so needed. It is said that 80 per cent. of the success of a polo game is due to the ponies. The McKittrick ranch at Bakersfield and the Pedley ranch at Hemet are specialising on polo ponies. Both ranches have hundreds of horses, only about 1 per cent. of which are available for polo. Mr. Martinez, on his ranch near Pomona, has turned out some very successful ponies, the best one being Poloma. Poloma belongs to Dr. Z. T. Malaby of Pasadena. She comes out of Ketchem, by Dollie Mason, and is considered the handsomest pony in the Pasadena club. The climate of California is a particularly good one in which to raise ponies. They can run in pasture all the year round and can be trained earlier than in the East. A pony cannot be played much before it is 4 years old.

Mr. Schwartz, who used to be the superintendent of the Pasadena club, is at the head of the Pedley ranch.

The Weiss boys do not breed ponies, but they train more ponies than any one else in the country.

Dr. E. J. Boeseke on the Famous Pony, Blueknot,

Which he raised "by hand." Harry Payne Whitney has tried in vain to buy the horse.

Hen Gets Old Bird.

ANGELS' ANGLE NEW OUTFIELD.

Three Corking Players Come from Athletics.

Hard-Hitting ex-Giant to Take Heinie's Place.

Wolverton May Be Booked to Manage Senators.

[BY DIRECT WIRE TO THE TIMES.]

CHICAGO, Nov. 11.—[Exclusive Dispatch.] Hen Berry completed an important deal late tonight when he traded Pete Daley to Connie Mack of the Philadelphia Americans for three players, the most important of whom is Harl Maggert, outfielder, who was with Oakland a year ago. The others are Crable, a pitcher, from Davenport, in the Three-I League, and Fahey, an infielder.

Fahey is a college man and hails from Dartmouth, where he was captain and shortstop. He joined the Athletics last summer and Mack claims he is the best college prospect he has seen for some time.

Maggert is anxious to return to the Coast and it looks as if Berry has made a mighty fine deal for himself. In fact, Henry is hailed as some trader.

In addition, Berry has purchased Cy Seymour, outfielder, and Jackson, a right-handed pitcher, from St. Joseph in the Western League. He is rated as a good man.

CHICAGO, Nov. 11.—[Exclusive Dispatch.] Henry Berry, president of the Los Angeles team of the Coast League, made the first of his important deals this morning when he purchased Outfielder Cy Seymour from the International League. Seymour did service with Cincinnati and later with New York. First of all he was a pitcher, and because of his hitting strength was sent to the outfield. A couple of years ago he was turned back to the minors and Newark secured him from Baltimore.

The worst thing against the new Angel is his age, 38 years, and lack of speed, but he is hitting well, and Berry proposes to use him as a clean-up hitter in place of the late Heinie Heitmuller.

Seymour has not yet been notified of his change of base, but it is thought there will be no trouble on that score. He batted around .300 for Newark last season, and the man who sold him has bet Berry that Cy will do better than .300 for the Coasters.

"It looks as if Berger would be back with us," said Berry. "I had a short talk with Comiskey. The White Sox will try Berger out, but if he is turned away from the American League, Los Angeles will have him sure. Of course, I will not take chances, but figure Berger will be in our line-up."

J. CAL DENIES IT.

In spite of rumors flying about Chicago that Harry Wolverton might be signed up by Cal Ewing to manage the San Francisco club next season, J. Cal absolutely denies the story and

(Continued on Second Page.)

SPORTOGRAPHS.

I had a party last night. It was worse than entertaining a man and his divorced wife at the same dinner.

It was this way: Billy Nolan had come to make a call and we were discussing the problems of life and death and taxes, when in walked Harry Coleman, manager of Joe Mandot, lately Ritchie's antagonist. They exchanged cold and distant bows. With Coleman came Hobo Dougherty, lately trainer to Wolgast, but now Mandot's adviser.

By means of my best efforts and great personal charm, the atmosphere had begun to thaw when—

Enter Ad Wolgast.

Oh!

You know about Hobo and Ad. Wow!

Adolph was sitting at one end of my table and Hobo on tother. And not on speaking terms! Dear, dear. Very painful; very painful.

Hobo was elaborately unconscious of the presence of the champion; but Ad could not forbear to slide out a few remarks about a funny fight that he once saw.

"Yeh," added Hobo ruefully, "That was me fightin'."

After that we got along pretty well and, even if I say it who shouldn't, we had a lovely party.

Well, well; it won't be very long. Hobo will go back to Ad one of these days. Down in the bottom of his heart he loves that little Dutchman.

After Ad left last night, Hobo began saying, "Well, I will admit that the Dutchman is the bravest boy who ever got into a ring." And he admitted that the Dutchman had an awful wallop. He admitted, before he got through, that the Dutchman had most of the virtues that mortal man is heir to.

The truth is, Wolgast is one of the most compelling characters I ever met. Braver heart never beat in the breast of a man.

It will never fall to Hobo's lot to be associated again with a man of such extraordinary force and intelligence. I think he is beginning to realise this.

Wolgast is a dictatorial, peremptory little Dutchman. The boys who work for him always leave him in a rage; but they always come back to him again.

As far as I am concerned, I feel well rewarded for my excursion into Sportdom by the friendship of so lovable a character and by the pleasure of coming in contact with so keen and vivid a mind.

Little Ad is one of the most remarkable men I have ever known—or ever expect to know.

After the Ritchie fight in San Francisco—if that fight ever comes to pass—Wolgast says that he is going to Vancouver to have another fight with Battling Nelson. He has been offered $6000 for it.

"Wouldn't it be funny if that old fellow should come back and knock me out after all these years?"

But the champion added, "What I am worried about is Bat's fight with Leach Cross in New York. Cross is liable to knock him out; then our fight would be off. And," remarked Ad, reflectively, "I could use that $8000."

Ad told me all about his ambitions. "After Nelson," he said, "I am going on a trip 'round the world, fighting, probably, as I go. Then I am going to Cadillac and settle down with my wife on the farm there. Anybody

(Continued on Fourth Page.)

Pen Points: By the Staff

They are still the unspeakable Turks.

Joe Bailey has resigned. Well, so is the country.

It seems to be all over but the shouting in the Balkans.

Evidently the party that counts best in California.

Nobody is discussing the probable make-up of Doc Chafin's Cabinet.

Perhaps Gov. Wilson has taken vacation in order to hide from his party.

The sealer of weights and measures ought to look after the scale pest to protect the county.

That cough you hear is Senator Bailey trying to attract the attention of President Wilson.

Ancestors are all very well in their way, but women will insist that safety razors are more important.

American dances are all the rage in the courts of Europe; for instance, the Turkey Trot in the Balkans.

Good morning, have you placed your affairs in the hands of your friends" to be run during the Wilson administration?

In order to accommodate the returning "day" in Washington next year we will move from March 4, instead of May 1, as at present.

And the trail of the dynamiters leads them all, according to the expert opinion of Ortie E. McManigal, the man who knows.

After the powers have settled the Balkan trouble they will probably try their hand at the Frank Chance-Charley Murphy muddle.

Miss Eleanor Sears has invented a new dance, the "Chicken Flip." But don't mention it. Eleanor is a good sport.

The proposed owl car service for the city will come in handy for father when he is detained up street at the home of a sick friend.

"How much will it cost to level Pike's Peak?" Well, the English tried it by filling the wall of English dead to the top at the great expense.

As we understand the situation, all Chicago needs next season is a first-class battery, an in and outfield, and a manager that he is fairly well fixed.

Meanwhile, if you care to get a bit of Wilson pie to be cut after March 4, it might be well to get the "O.K." of the Democratic chairman from Lincoln, Neb.

Jacob Schrank, the assailant of Roosevelt, says he wants no lawyer to conduct his defense. Jacob is not as crazy as some people would have us believe.

The country districts, outside of the cities, have been carried by the side of the temperance question, like the late Winfield Scott Hancock used to claim, as a matter of course.

The latest returns indicate that the United States Senate will be Democratic after March 4. For this, thanks to the Progressives and their stuffed prophet, Roosevelt.

The coming aviation meet in Los Angeles promises to be a record-breaker in many ways. Let us hope that one of the distinctions will be that no bird comes to his death.

Los Angeles is entertaining a delegation of business men from Peoria who have been impressed with the progress and the beauty of California. Give the glad hand.

Senator Poindexter of Washington has quit the Republican party flat. The truth is that if it had not been for the Republican party Poindexter would have never been heard of.

Deneen is defeated for re-election as governor of Illinois by a majority of 90 votes. It was Deneen who added form and substance to the Roosevelt idea of having the primary law amended to provide for a preferential Presidential vote.

BEYOND THE SUNSET.

There's a land beyond the sunset,
Where the summer never ends
And ingratitude is absent
Among all celestial friends.
And our earthly tribulation
Is forgotten on that shore,
With happiness in splendor
And sweet rest forevermore?

There's a land beyond the sunset,
And hypocrisy is never known
And pure love is everlasting
To dispel the shades of gloom,
Where the soul is plumed with hope
In an atmosphere of peace,
And greed and vicious malice
Shall forever fade and cease!

There's a land beyond the sunset,
Where suspicion cannot go,
And hypocrisy is never known
To entrap with nameless woe,
And where conscience ever lingers
As transparent as the sun,
With hope and faith forever
When this sordid life is done!

There's a land beyond the sunset,
And as bright as morning dew,
With immortal angels clothed
For the faithful, brave and true
Who never sold their honor
On this vexed, vernal sod,
But in the silence of the soul
Held worship for their God!

There's a land beyond the sunset,
And another land up higher,
Where the soul is ever soaring
And infused with heavenly fire,
Where other suns and planets
Roll around in majesty
In their brilliant evolution
And eternal right of way!

Washington, D. C.

THIS IS THE PACKAGE

IMPERIALES CIGARETTES

10 for 10¢

...ane is an inexpensive package—no box, no highly colored label, no unnecessary packing expense that would add to the price and give you an inferior quality of tobacco.

...re is a further saving in the hollow mouthpiece. No throw away paper instead of costly tobacco in the stalk.

...is double saving makes possible the use of the high grade fragrant tobacco that goes into Imperiales.

...y to your dealer today:—"A pack of Imperiales, please." He will know what you mean and you will feel that you have done yourself a favor.

Premium coupon in every package

WHALEBONE

NOMINAL PRICES.

Teeth made without Plates	$4.00
Crowns	$4.00
Gold Fillings	$3.00
Silver Fillings	$1.00
Teeth extracted without pain	$1.00

Whalebone Painless Dentists
Take Elevator to Second Floor
437 South Broadway

Ford

Don't waste energy counting them—spend it in convincing yourself that the silent, Vanadium built Ford is the car you ought to have—and can afford—right now. We've shared profits with you by reducing the price.

Buy a third car a Ford—and every Ford car a Ford "booster." New prices—runabout $525—touring car $600—delivery car $700—town car $800—with all equipment. Ford Motor Co., Detroit. Get particulars from Ford Sales Company, Olive and 12th Sts., Los Angeles, or direct from Detroit factory.

AUCTION SALE ORIENTAL RUGS
242 S. BROADWAY.
Sales Daily, 10:30 A.M., 2:30 and 7:30 P.M.

Smart Shoes for Women
482 BROADWAY.

Berry Buys Seymour, Trades Daley For Maggert.

Six Years Straight.

COBB HEADS AMERICAN LEAGUE BATTING LIST.

[BY A. P. NIGHT WIRE TO THE TIMES.]

CHICAGO, Nov. 11.—Batting honors of the American League again go to Tyrus Cobb of the Detroit club for the sixth successive year.

Official averages for the 1913 season, issued tonight, show Cobb as leader with .410. Joe Jackson was Cobb's closest rival. The Cleveland outfielder finished with an average of .395, while Tris Speaker of Boston is third with .383.

In 140 games Cobb pounded out 227 hits for a total of 324 bases. He made thirty-two base hits, twenty-three triples and seven home runs.

Other high percentages:

Borton, Chicago, .371; Lajoie, Cleveland, .366; Leliveit, New York, .362; Collins, Philadelphia, .348; Baker, Philadelphia, .347; Veach, Detroit, .342; Cree, New York, .333; McInnes, Philadelphia, .327; Crawford, Detroit, .325; D. Murphy, Philadelphia, .322.

The club averages:

Philadelphia, .282; Boston, .277; Cleveland, .273; Detroit, .267; New York, .266; Washington, .256; Chicago, .254; St. Louis, .249. Frank Baker of Philadelphia was the premier home run hitter of the year, having ten to his credit.

AMERICAN LEAGUE BATTING AVERAGES.

Compiled by Irwin M. Howe, American League Statistician.

CLUB BATTING.

	Games	A.B.	R.	H.	P.c.
Philadelphia	153	5,111	779	1,451	.284
Boston	154	5,200	770	1,441	.277
Cleveland	155	5,149	679	1,404	.273
Detroit	154	5,146	779	1,374	.267
New York	154	5,090	666	1,353	.266
Washington	154	5,078	623	1,299	.256
Chicago	155	5,183	653	1,319	.254
St. Louis	154	5,127	623	1,282	.249

INDIVIDUAL BATTING.

	A.B.	R.	H.	S.B.	P.c.
Cobb, Det.	553	119	227	61	.410
Jackson, Cleve.	572	125	226	35	.395
Speaker, Bos.	580	136	222	52	.383
Morton, Chi.	482	71	179	6	.371
Lajoie, Cleve.	548	96	195	11	.356
Leliveit, N. Y.	549	77	198	11	.362
Collins, Phil.	542	137	189	63	.348
Baker, Phil.	461	73	160	37	.347
Veach, Detroit	571	97	195	20	.342
Cree, N. Y.	570	92	190	27	.333
Mitchell, Cleve.	502	77	167	32	.333
Crawford, Det.	642	112	208	61	.325
D. Murphy, Phil.	559	77	180	47	.322
Henriksen, Bos.	548	79	176	21	.321
Williams, Wash.	542	74	173	20	.319
H. Murphy, Phil.	542	74	172	30	.317
Gardner, Bos.	537	78	169	20	.315
Chapman, Cleve.	559	78	174	16	.311
Bassler, Det.	552	74	171	9	.310
Chapman, Phil.	542	78	167	25	.308
Laporte, Wash.	542	72	167	15	.308
Bush, St. L.	482	61	148	21	.307
Turner, Cleve.	570	91	175	30	.307
Pratt, Bos.	548	74	168	15	.307
Milan, Wash.	602	105	184	60	.306
Gandil, Wash.	602	102	183	31	.304
Griggs, Cleve.	572	78	173	20	.302
Pratt, St. L.	557	79	171	40	.307
Bush, Bos.	522	69	158	24	.302
Oldring, Phil.	502	61	151	27	.301
Wagner, N. Y.	60	8	18	2	.300
McConnell, N. Y.	60	8	18	2	.300
Bodie, Chi.	672	88	201	32	.299
Jones, Det.	482	68	144	34	.299
Lapp, Phil.	482	61	144	14	.299
Shotten, St. L.	502	69	150	24	.299
Collins, Chi.	572	77	171	30	.299
Ryan, Det.	482	61	144	14	.299
Strunk, Phil.	602	88	179	31	.297
Foster, Wash.	612	84	178	37	.291
Lewis, Bos.	551	80	160	9	.290
Gardner, N. Y.	551	74	161	31	.292
Compton, St. L.	502	72	146	11	.291
Johnson, Cleve.	164	21	48	4	.290
Malloy, Det.	502	72	145	21	.289
Walsh, Chi.	482	61	139	11	.288
Dubuc, Det.	482	57	139	9	.288
Chech, Cleve.	482	61	139	11	.288
Chase, N. Y.	602	88	173	31	.287
Hendricks, N. Y.	60	8	17	2	.283
Wagner, Bos.	482	61	136	11	.282
O. Walker, Wash.	482	61	136	11	.282
Maisel, N. Y.	482	61	136	11	.282
Nash, Chi.	482	61	136	11	.282
Oldham, Chi.	482	61	136	11	.282
Johnson, Cleve.	482	61	136	11	.282
Ryan, Cleve.	482	61	136	11	.282
Pratt, N. Y.	482	61	136	11	.282
Pipp, Det.	482	61	136	11	.282
Harris, Wash.	542	61	153	11	.282
Hinchman, Det.	482	61	136	11	.282
Lord, Phil.	482	61	136	11	.282
Caldwell, N. Y.	602	88	169	31	.281
Shawkey, Cleve.	482	61	135	11	.280
Lavan, Phil.	482	61	135	11	.280
Hartzell, N. Y.	482	61	135	11	.280
Walsh, Phil.	482	61	135	11	.280
Ehmke, Det.	482	61	135	11	.280
Hamilton, St. L.	482	61	135	11	.280
Bayne, St. L.	482	61	135	11	.280
Daly, St. L.	482	61	135	11	.280
Collins, Bos.	482	61	135	11	.280
Flynn, Wash.	482	61	135	11	.280
McIvers, Det.	482	61	135	11	.280
H. Brown, St. L.	482	61	135	11	.280
Willett, Det.	482	61	135	11	.280
Hunter, Cleve.	482	61	135	11	.280
Knight, Wash.	482	61	135	11	.280
J. Custer, Det.	482	61	135	11	.280
Vean, Det.	482	61	135	11	.280
Walker, Wash.	482	61	135	11	.280
Bender, Phil.	482	61	135	11	.280
Lake, Det.	482	61	135	11	.280
Bowe, Phil.	482	61	135	11	.280
Baumgardner, St. L.	482	61	135	11	.280
Works, Det.	482	61	135	11	.280
O'Brien, Bos.	482	61	135	11	.280
Allison, St. L.	482	61	135	11	.280
Williams, N. Y.	482	61	135	11	.280
Veach, Det.	482	61	135	11	.280
Maloney, N. Y.	482	61	135	11	.280
Demmitt, St. L.	482	61	135	11	.280
Laporte, St. L.-Wash.	482	61	135	11	.280
Shanks, Wash.	482	61	135	11	.280
Bush, N. Y.	482	61	135	11	.280
D. Murphy, Phil.	482	61	135	11	.280
Dauss, Det.	482	61	135	11	.280
Boston, Phil.	482	61	135	11	.280
Ford, N. Y.	482	61	135	11	.280
Keating, Cleve.	482	61	135	11	.280
Scott, Chi.	482	61	135	11	.280
Peters, Chi.	482	61	135	11	.280
O'Brien, Bos.	482	61	135	11	.280
Scott, Chi.	482	61	135	11	.280
Gedeon, Det.	482	61	135	11	.280
Vaughn, Wash.	482	61	135	11	.280
Mogridge, Phila.	482	61	135	11	.280
Hamilton, St. L.	482	61	135	11	.280
Mullen, Det.	482	61	135	11	.280
Gregg, Cleve.	482	61	135	11	.280
Powell, St. L.	482	61	135	11	.280
McConnell, N. Y.	482	61	135	11	.280
Fisher, N. Y.	482	61	135	11	.280
Walsh, Chi.	482	61	135	11	.280
Caldwell, N. Y.	482	61	135	11	.280
Gleason, Wash.	482	61	135	11	.280
Lange, Chi.	482	61	135	11	.280
Vaughn, Wash.	482	61	135	11	.280
Warhop, N. Y.	482	61	135	11	.280
Works, Det.	482	61	135	11	.280
Russ, Chi.	482	61	135	11	.280
Mitchell, Cleve.	482	61	135	11	.280
Catchers—					
Cady, Bos.	482	61	135	11	.280
Stanage, Cleve.	482	61	135	11	.280
Williams, Wash.	482	61	135	11	.280
Henry, Wash.	482	61	135	11	.280
Livingston, Cleve.	482	61	135	11	.280
Sullivan, Chi.	482	61	135	11	.280
Vingmaier, Bos.	482	61	135	11	.280
Thomas, Phila.	482	61	135	11	.280
Carrigan, Bos.	482	61	135	11	.280
O'Brien, Boston	482	61	135	11	.280
Hughes, Wash.	482	61	135	11	.280
Blanding, Cleve.	482	61	135	11	.280
Carl Brown, Phil.	482	61	135	11	.280
Willett, Detroit	482	61	135	11	.280
Bisen, Cleve.	482	61	135	11	.280
Cicotte, Bos. and Chi.	482	61	135	11	.280
Lange, Chicago	482	61	135	11	.280
Houck, Phil.	482	61	135	11	.280
Pape, Boston	482	61	135	11	.280
Peters, Chicago	482	61	135	11	.280
White, Chicago	482	61	135	11	.280
Hamilton, St. L.	482	61	135	11	.280
Baumgardner, St. L.	482	61	135	11	.280
Benz, Chicago	482	61	135	11	.280
Mogridge, Chicago	482	61	135	11	.280
Covington, Detroit	482	61	135	11	.280
B. Mitchell, St. L.	482	61	135	11	.280

AMERICAN LEAGUE FIELDING AVERAGES.

Compiled by Irwin M. Howe, American League Statistician.

CLUB FIELDING.

	P.c.	P.O.	P.A.	T.C.	P.O.	A.	E.
Philadelphia	.962	139	77	0	4,602	1,992	265
Boston	.957	90	39	0	4,608	1,962	270
Chicago	.954	89	31	1	4,599	2,134	289
Washington	.953	93	32	0	4,734	2,016	269
Cleveland	.953	125	35	0	4,665	1,919	293
Detroit	.947	94	39	1	4,599	2,204	342
St. Louis	.947	136	37	0	4,719	2,064	363
New York	.939	81	37	0	4,584	1,969	388

INDIVIDUAL FIELDING.

First base—	Games.	P.O.	A.	E.	P.c.
Borton, Chi.	81	632	18	1	.997
Collins, Chi.	42	352	17	1	.997
Johnson, Cleve.	45	380	27	1	.997
Gandil, Wash.	117	1,026	63	12	.990
Bradley, Bos.	37	324	21	4	.989
Pournier, Chi.	40	354	21	4	.989
Moriarity, Det.	79	690	47	11	.987
Griggs, Cleve.	24	211	14	3	.987
Shaute, Det.	40	351	24	6	.986
Kuhns, St. L.	31	267	21	4	.986
Holmes, Phil.	151	1,328	100	21	.986
LaJoie, Cleve.	135	1,171	91	19	.985
Morell, St. L.	132	1,145	89	19	.985
Schaefer, Wash.	1	8	1	0	.985
Stovall, N. Y.	37	320	24	5	.984
Stahl, Bos.	151	1,312	97	24	.983
Chase, N. Y.	135	1,162	77	23	.979
Zoller, Chi.	69	602	44	14	.979
Engle, Bos.	15	131	9	3	.979
Egan, Wash.	29	249	15	6	.971
R. Onslow, Det.	25	209	15	7	.970
Second base—					
Rath, Chi.	127	323	402	21	.972
Lajoie, Cleve.	127	311	373	21	.970
Collins, Phil.	151	387	476	28	.969
Ryden, Det.	151	387	476	28	.969
Vitt, Det.	31	81	97	6	.967
Simmons, N. Y.	37	93	111	7	.967
Pratt, St. L.	125	373	388	26	.966
Verbeck, Bos.	151	373	463	31	.966
Laporte, W. St. L.	42	103	128	9	.965
Morgan, Wash.	78	190	273	20	.959
Hall, Bos.-Cleve.	119	277	347	26	.959
Schaefer, Wash.	29	69	94	4	.955
Delehanty, Det.	65	159	217	18	.950
Knight, Wash.	125	277	408	35	.955
Olson, Cleve.	46	104	151	13	.955
Weaver, Chi.	141	343	421	31	.955
Vitt, Det.	31	69	93	7	.955
Chapman, Phil.	151	373	463	38	.955
Martin, N. Y.	19	37	57	4	.955
Pratt, St. L.	21	45	70	5	.955
Bunny, N. Y.	37	77	113	9	.955
Hallinan, St. L.	31	77	95	8	.955
Daly, St. L.	31	77	95	8	.955
Third base—					
Vitt, Det.	31	29	62	4	.956
Turner, Cleve.	95	139	196	17	.951
Olson, Cleve.	95	76	174	8	.940
Deal, Det.	41	31	110	9	.940
Baker, Phil.	142	117	301	27	.940
Zoller, Chi.	69	37	168	11	.933
Foster, Bos.	23	12	52	5	.926
Gardner, Bos.	143	107	299	31	.926
Corridon, Det.	25	13	50	5	.926
Foster, Wash.	125	69	242	26	.924
Austin, St. L.	142	73	277	27	.923
Harinell, N. Y.	54	32	100	10	.923
Midkiff, N. Y.	11	6	21	2	.923
Lord, Chi.	127	73	242	26	.923
Paddock, N. Y.	47	29	90	10	.923
Louden, Det.	27	17	51	6	.923
Dolan, N. Y.	17	6	25	3	.909
Outfielders—					
Jantzen, St. L.	91	89	8	9	1.000
Hunter, Cleve.	91	81	1	1	1.000
McIntyre, Det.	91	81	1	1	1.000
Hendryx, Cleve.	91	44	1	0	1.000
Strunk, Phil.	130	278	15	3	.990
Crawford, Det.	150	317	27	4	.989
Mogridge, Phila.	91	81	3	1	.989
Oldring, Phil.	91	214	9	3	.987
Hogan, St. L.	147	283	17	4	.987
Merkle, N. Y.	91	214	9	3	.987
Collins, Chi.	147	273	11	3	.987
Bodie, Chi.	132	273	11	3	.987
Hooper, Bos.	147	283	13	4	.987
Jones, Detroit	141	273	11	4	.986
Leliveit, N. Y.	91	214	9	3	.987
Ryan, Cleve.	91	167	11	2	.987
Shanks, Wash.	91	167	11	2	.987
Speaker, Bos.	143	277	13	4	.986
Graney, Cleve.	91	167	11	2	.987
Lord, Chi.	91	81	3	1	.989
Birmingham, Cleve.	91	178	11	3	.985
Jacobson, Cleve.	91	178	11	3	.985
Cree, N. Y.	91	167	11	3	.984
Lewis, Bos.	134	263	13	4	.987
H. Murphy, Phil.	91	167	11	3	.984
Oakes, Phil.	91	167	11	3	.984
Daniels, N. Y.	132	277	13	4	.987
Mealler, Wash.	132	277	13	4	.987
Lord, Phil.	91	167	11	3	.984
Morton, St. L.	91	167	11	3	.984
Cobb, Det.	91	214	9	3	.987
Hartzell, N. Y.	91	214	9	3	.987
Maggert, Phil.	91	214	9	3	.987
Milan, Wash.	91	214	9	3	.987
Williams, St. L.	91	214	9	3	.987
Witt, Det.	91	214	9	3	.987
Veach, Det.	91	214	9	3	.987
Maloney, N. Y.	91	214	9	3	.987
Demmitt, St. L.	91	214	9	3	.987
Laporte, St. L.-Wash.	91	214	9	3	.987
Shanks, Wash.	91	214	9	3	.987
Bush, N. Y.	91	214	9	3	.987
D. Murphy, Phil.	91	214	9	3	.987
Dauss, Det.	91	214	9	3	.987
Boston, Phil.	91	214	9	3	.987
Ford, N. Y.	91	214	9	3	.987
Keating, Cleve.	91	214	9	3	.987
Scott, Chi.	91	214	9	3	.987
Peters, Chi.	91	214	9	3	.987
O'Brien, Bos.	91	214	9	3	.987
Scott, Chi.	91	214	9	3	.987
Gedeon, Det.	91	214	9	3	.987
Vaughn, Wash.	91	214	9	3	.987
Mogridge, Phila.	91	214	9	3	.987
Hamilton, St. L.	91	214	9	3	.987
Mullen, Det.	91	214	9	3	.987
Gregg, Cleve.	91	214	9	3	.987
Powell, St. L.	91	214	9	3	.987
McConnell, N. Y.	91	214	9	3	.987
Fisher, N. Y.	91	214	9	3	.987
Walsh, Chi.	91	214	9	3	.987
Caldwell, N. Y.	91	214	9	3	.987
Gleason, Wash.	91	214	9	3	.987
Lange, Chi.	91	214	9	3	.987
Vaughn, Wash.	91	214	9	3	.987
Warhop, N. Y.	91	214	9	3	.987
Works, Det.	91	214	9	3	.987
Russ, Chi.	91	214	9	3	.987
Mitchell, Cleve.	91	214	9	3	.987
Catchers—					
Cady, Bos.	91	214	9	3	.987
Stanage, Cleve.	91	214	9	3	.987
Williams, Wash.	91	214	9	3	.987
Henry, Wash.	91	214	9	3	.987
Livingston, Cleve.	91	214	9	3	.987
Sullivan, Chi.	91	214	9	3	.987
Vingmaier, Bos.	91	214	9	3	.987
Thomas, Phila.	91	214	9	3	.987
Carrigan, Bos.	91	214	9	3	.987
O'Brien, Boston	91	214	9	3	.987
Hughes, Wash.	91	214	9	3	.987
Blanding, Cleve.	91	214	9	3	.987
Carl Brown, Phil.	91	214	9	3	.987
Willett, Detroit	91	214	9	3	.987
Bisen, Cleve.	91	214	9	3	.987
Cicotte, Bos. and Chi.	91	214	9	3	.987
Lange, Chicago	91	214	9	3	.987
Houck, Phil.	91	214	9	3	.987
Pape, Boston	91	214	9	3	.987
Peters, Chicago	91	214	9	3	.987
White, Chicago	91	214	9	3	.987
Hamilton, St. L.	91	214	9	3	.987
Baumgardner, St. L.	91	214	9	3	.987
Benz, Chicago	91	214	9	3	.987
Mogridge, Chicago	91	214	9	3	.987
Covington, Detroit	91	214	9	3	.987
B. Mitchell, St. L.	91	214	9	3	.987

AMERICAN LEAGUE PITCHING RECORDS.

Compiled by Irwin M. Howe, American League Statistician.

Name—Club—	Games.	H.O.	S.O.	W.	P.c.
Wood, Boston	42	257	258	34	.872
Plank, Phil.	37	224	130	26	.813
Johnson, Wash.	36	229	243	23	.727
Coombs, Phil.	36	209	185	21	.677
Bedient, Boston	41	294	127	20	.667
Baskette, Cleve.	29	169	91	8	.667
Hall, Boston	31	192	82	17	.653
Groom, Wash.	42	297	179	24	.649
Cashion, Wash.	36	250	94	11	.647
S. Collins, Boston	37	252	97	14	.636
Dubuc, Detroit	36	277	97	17	.630
Bender, Phil.	37	189	90	13	.619
Walsh, Chicago	52	325	254	27	.614
Gregg, Cleve.	37	249	194	20	.606
O'Brien, Boston	37	252	97	14	.636
Hughes, Wash.	31	261	198	19	.613
Blanding, Cleve.	39	283	76	18	.562
Carl Brown, Phil.	37	204	64	13	.542
Willett, Detroit	37	231	99	17	.531
Bisen, Cleve.	36	213	81	9	.529
Cicotte, Bos. and Chi.	36	213	90	10	.500
Lange, Chicago	31	161	96	10	.500
Houck, Phil.	39	148	75	8	.500
Pape, Boston	32	74	17	3	.500
Peters, Chicago	29	178	79	5	.455
White, Chicago	32	177	57	8	.444
Hamilton, St. L.	41	228	139	11	.440
Baumgardner, St. L.	30	222	102	11	.440
Benz, Chicago	41	239	96	13	.433
Mogridge, Chicago	37	69	31	8	.429
Covington, Detroit	34	69	31	8	.429
B. Mitchell, St. L.	32	69	31	8	.429
Quinn, New York	38	189	67	5	.417
Mullin, Detroit	39	214	93	13	.414
McConnell, New York	38	172	91	8	.400
Adams, St. L.	12	50	16	2	.400
Kahler, Cleve.	41	263	164	22	.397
Lake, St. L. and Det.	37	207	84	13	.387
W. Mitchell, Cleve.	29	149	94	9	.362
Ford, New York	36	237	112	13	.360
Powell, St. L.	32	169	67	9	.346
Vaughn, N. Y. and W.	37	141	86	8	.333
Warhop, New York	39	254	119	10	.345
Caldwell, New York	36	186	86	8	.333
Works, Detroit	36	204	85	8	.320
E. Brown, St. L.	43	122	45	4	.333
E. Walker, Wash.	9	72	29	3	.333
Wellman, St. L.	1	6	2	0	.333
Fanneck, Phil.	27	48	30	3	.333
Krapp, Cleve.	9	57	32	3	.316
Crabb, Chi. and Phil.	24	54	16	3	.304
Morgan, Phil.	40	47	17	3	.273
Allison, St. L.	31	171	43	6	.261
C. Brown, St. L.	18	69	20	3	.250
Fisher, New York	37	167	47	7	.250
Foltz, St. L., Wash.	17	82	25	3	.182
Engle, Wash.	17	71	29	1	.167
Davis, New York	10	61	22	1	.167
George, Cleve.	11	69	21	0	.000

CASTER AT NORMAL.

Grover Caster, the boy who played at guard on the U.S.C. varsity five last season, is playing on the Normal School basketball team this year. The near-school-teachers have a fast team in the making and it is believed that they will make a good showing against the strongest teams in the South this season.

Pals Once—Strangers Now.

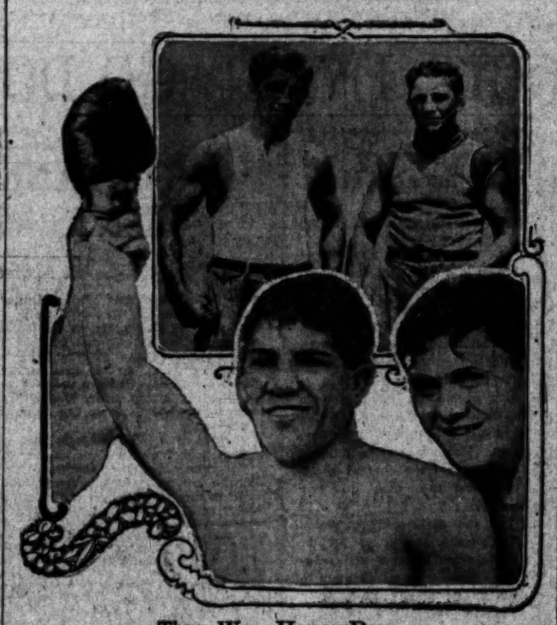

Them Were Happy Days.

Above are Wolgast and Hobo Dougherty training together before they quarreled. Below are Joe Rivers and Willie Rooney at the end of one of Joe Rivers's successful fights. They have parted now.

Once Pals, Now Enemies.

HOW DOUGHERTY AND WOLGAST MET AT JEFFRIES

BY DE WITT VAN COURT.

THE expected meeting between Ad Wolgast and Hobo Dougherty, his trainer who deserted him for Mandot's corner, took place yesterday.

Harry Coleman, manager of Joe Mandot, Joe Mandot and Hobo Dougherty were standing in front of Jim Jeffries's Cafe bar yesterday when in walked Ad Wolgast.

As he passed the bunch, the only man he noticed was Hobo, and he slapped him on his cauliflower ear and walked on.

It was plainly seen that Ad has still a tender spot in his heart for his old-time chum.

Hobo owes a lot to Wolgast and it is pretty safe to say that Hobo will travel many miles before he ever meets as good a friend as Ad Wolgast has been to him.

I have met many champions in my time and have come in close personal contact with them. While I have met a few that were not as we would care to see them, I am pleased to say that most of them have been men among men. And Wolgast proved to me that he is one of that kind, regardless of what anybody may say about him.

I can mention the names of many champions that have been panned from one end of the country do the other. But when you come to know the boys in their true light, they are there with the people that they call their friends with both feet.

The condition of fighters and trainers around here just now is rather a strange scramble anyhow.

Willie Rooney, who has been the chum and trainer of Joe Rivers since the days of his earliest fights, is now Wolgast's trainer and began light work with him yesterday afternoon, preliminary to the Thanksgiving Day fight. For the present, the work will consist of long runs, without boxing.

Eddie Campi, who was one of Mandot's sparring partners while the French boy was getting ready to meet Rivers before, will act in the same capacity for Rivers this time. He will box every day with Rivers at the Vernon arena, which has been fitted up as a training-room.

In the case of Campi there is no bitterness. It is simply a matter of business with the little San Francisco boy.

Lively Card.

JACK CLARK MEETS BERT FAGAN: VERNON TONIGHT.

THE main event at Vernon tonight is a ten-round set-to between Jack Clark and Bert Fagan, two middleweights who are now doing battle in the 158-pound class hereabouts. The boys are trained to the minute and, as the winner will no doubt draw the semi-windup to the Mandot-Rivers contest with some well-known middleweight, it is expected that the boys will put up a slashing go from the very first bell to the finish. The programme proper and the manner that the bouts will be run off tonight are as follows:

Roy Rogers and Al Sefton, featherweights, four rounds.

Freddy Barrett and Kid Lawrence, welterweights, four rounds.

Al Boyd and Ray Rivers, featherweights, four rounds.

Johnny Arrosay and Bob Sweeney, bantamweights, four rounds.

Kid Jackson and Sam Morris, featherweights, four rounds.

Kid Morrissey and Bull Matson, lightweights, four rounds.

Young Huddy and George Moss, lightweights, four rounds.

Joe Snider and Eddie Garey, featherweights, four rounds.

Jack Clark and Bert Fagan, middleweights, ten rounds.

The first bout will start promptly at 4 p.m., with George Blake acting as third man in the ring. Cars will leave Seventh and Broadway every two minutes after 3:30 o'clock, with a line-up of cars awaiting the fans to return to the city immediately after the show.

Wolgast, Mandot, Rivers, Dundee, Conley, Campi and other celebrities will be introduced from the ringside. Taking the show in its entirety it is the best all-around show of the night

Jack Clark (Left)

And Bert Fagan, who will try to come back and justify the early promise that he gave of being a real middleweight.

fight season.

Angels' New Outfield.

(Continued from First Page.)

says, as he has said all along, that Bill Reidy will be manager of the 1914 Seals. Wolverton's release by the New York Americans and his success with the Oakland club the year before doubtless caused the story, although there seems to be no foundation to it.

"Reidy hasn't signed a contract," said Ewing in commenting on the report, "but that is not significant. He probably will not be asked to sign one. All the same, he is to be manager of the club, and will be given a free hand next spring to show what he can accomplish. I don't know anything about Wolverton and have not been in communication with him."

In fact, no one of the baseball people in Chicago seems to know the real inwardness of Wolverton's break with Farrell over the management of the Highlanders. Also, it is not known what Harry intends to do next season.

MITZE'S JOB SAFE.

The Coasters who are here do not believe Oakland will throw over Mitze, who has been named for the berth, but they hint perhaps Jack Atkin of Sacramento may make Wolverton an offer. The Senators are still without a manager, and in the West if not in the East Wolverton has demonstrated his worth. The only light on Wolverton's New York break was given by an executive of one of the International League clubs, who remarked:

"I suppose Wolverton was released because he failed to make good. There isn't a man in the world who can make good as long as Charlie Irwin is real manager of the team and is also playing first base." From which comment it is easy to surmise Wolverton had no bed of roses during the last few months.

Ewing took enough time away from the board of arbitration meetings today to sign a new first sacker, Roy E. Peterson, who tried out with the Sox and was hardly heavy enough timber. Most of his work has been in semi-professional circles in Chicago. Jimmy Callahan has given Peterson a good guarantee to the San Francisco magnate.

Asked what he intended to do with Del Howard, Ewing replied:

"Del would just as soon play in the outfield if we can dig up a crack first baseman for the team."

GETS THE COLD MITT.

No decision was reached today between the Coast and Northwestern leagues as regards the request of the northwestern body to apply for class A rating, but the situation looks gloomy for the Northwest League. President Fielder Jones had a conference this morning with President Baum and Cal Ewing, but received scanty encouragement. Jones, when he met the Californians, explained that if the Coast League intended to oppose the request he would not present it for consideration of delegates at Milwaukee tomorrow.

"I realize," said the Northwestern president, "we have no territorial rights in Portland and that the Coast League has the say. At the same time I can't understand why there should be any objection from

I'll Leave It To You, Wouldn't Anybody Have Made the Same Mistake That Mr. Wad Did?

Club Fighters.

PUGNACIOUS AMATEURS READY FOR TOURNAMENT.

Classy Boxers, Many of Whom Are Prominent Young Business Men of Los Angeles and Other Coast Cities, Will Fight at the Athletic Club — Dark Horse May Develop.

BY DE WITT VAN COURT.

The coming championship amateur boxing contest has just sixty entries, and they closed yesterday at five.

I wish to say that every boy competes, it will be about sixty contests. But there will be a few that fail to weigh in and some that get cold feet at the last minute.

Nothing that there will be fifty bouts in the tournament, will mean that there will be plenty of class and fast work in the three nights.

The championships are battled for without any professional champions have ever took place.

There is always plenty of class and there is nothing to make an interesting and exciting evening.

Many of these amateurs show far more than professionals.

Billy Tracy, one of the cleverest lightweight boxers that ever came from Australia, is due in town to-morrow with a couple of amateur boxers from the Multnomah A.C. of Portland.

Tracy's pupils are to take part in the coming amateur Pacific Coast championships that are to take place at the Los Angeles Athletic Club that will be on Thursday night and ends the next night.

Tracy is one of the old school of fighting boxers that invaded this country years ago. He was one of the cleverest and best hitters in his class, unfortunately, was a little fellow. He never weighed more than 118 pounds in condition, and had to meet the best at 142.

He is at the present time instructor of the Multnomah A.C. of Portland, and if his pupils are carrying any of Tommy's science, they have a great chance of making good.

He is bringing down a 115-pound boy and a middleweight who won the Northwestern championship last year in the middleweight class.

Tommy is an old friend of Jim Jeffries and will no doubt enjoy himself in a visit to our city.

Billy Leonard is banking on McAllister to win the middleweight class for the Olympic Club, the club he represents. But I told Billy today that I had a pupil in that class who will make Mr. McAllister extend himself to the limit to win and that boy is Ivan Kahn, who we call our fighting Jew. Ivan is boxing better, faster and cleverer than ever, and we look for him to win.

Billie Coe has entered from the Western A.C. and is in fine condition. He never trained harder in his life for an amateur contest and said yesterday: "If I do not win in my class this time, I never can win at any time in the future."

Coe is under Billy Hart, and Billy has the reputation of being one of the best trainers in Southern California.

These tournaments often develop a dark horse, and there is one little fellow that has been passed up in the 126-pound class that has a fine chance to win. After the first night I will tip him off, win or lose. There is a great interest in this tournament among the members of the big club and the ringside seats are going fast.

World Champion.

RALPH DE PALMA SLIPS INTO TOES OF HARVEY HERRICK.

BY BERT G. SMITH.

RALPH DE PALMA is the motor [illegible] of the world, his [illegible] which has just been tabulated, him first place in the [illegible] cup race; first place in [illegible] trophy race, and first place [illegible] Eight free-for-all. This [illegible] was won against the best drivers and gives to De Palma as the greatest road [illegible] now before the public.

[illegible] after Ralph was released from the Trinity Hospital, the [illegible] that prominent [illegible] after a conference in which [illegible] of each motor driver had entered, had given the palm [illegible] who has piloted the [illegible] so many sensational [illegible] does not mean that [illegible] in the seat car on [illegible] it means that De Palma [illegible] more consistent victories [illegible] other driver.

[illegible] name to Los Angeles [illegible] Santa Monica road race [illegible] the discard. He had lost [illegible] He had failed to make [illegible] any of the big drivers. [illegible] considered a "has [illegible] but the plucky Italian had [illegible] in the matter. He failed [illegible] the event for the big race [illegible] turned back to the Mercer for [illegible] summer race.

[illegible] is this race that De Palma [illegible] the driving ability as he never [illegible] before. The car, matched [illegible] other machines of like horsepower, went away into the lead. [illegible] was handled by a veteran. [illegible] and sailed through [illegible] an easy victor, breaking [illegible] record for his class. It [illegible] that was the first of a [illegible] victories that has sent De [illegible] to the lead.

[illegible] the success of the [illegible] De Palma took the [illegible] first. Then he went [illegible] bumped up against [illegible] world masters and [illegible] His new Mercedes [illegible] He had been unable [illegible] car here for Santa [illegible] he had it [illegible]ettered.] on [illegible] the Grand Prix race [illegible] other drivers would [illegible] encouraged with the [illegible] made across The [illegible] even David Bruce [illegible]

[illegible] was shipped to [illegible] entered for the Elgin [illegible] De Palma captured the [illegible] in this classic and [illegible] the field. Right [illegible] himself to be one of the most dangerous contenders for the Vanderbilt Cup, which every automobile racing driver covets. The Italian had his eye on this prize.

Starting with a field which included such men as Teddy Tetzlaff, Bruce Brown, Ralph Mulford and Hughie Hughes, it was up to De Palma to drive. De Palma slips into the shoes worn by Harvey Herrick through winning four out of five road races in which he competed. Now he is fully recovered and may be heard from again. Tomorrow we will tell you the car that has won championship honors.

DENTAL BASKETBALL PLAYERS GET BUSY.

A fast basketball team has been developed at the U.S.C. Dental College. In their first game they beat the local Normal School five, 23 to 19. Last night they played a practice game with the L.A.A.C. team in the club gymnasium. One week from tonight they are to play Manual Arts High School and Jim Donahue, the coach, claims that his dentists will win by a safe margin. The line-up of the dentists is: McCabe (capt.) F.; Schilwater, F.; Stoner, G.; Humes, G.; Gibbons, C.

GREAT PITCHING STAFF FOR LOCAL COLLEGE.

U.S.C. is to have a great pitching staff this season. Haskell and Benson, the veteran heavers, are back in college. Branch, from Colton High, is in the Dental School, and Secor, formerly of Poly, is in Liberal Arts.

DENTISTS TO PLAY.

The U.S.C. Dental College baseball team is to play the nine from Los Angeles Osteopathic at Hazard Playground Saturday afternoon. Lynch, who played on the varsity last season, is with the Dents this year and Osborne, who played on the Northwestern nine last season, is also in the line-up. The Dental College manager says he expects to have at least five of his players make the U.S.C. varsity next spring.

CHAMPIONSHIP GAME.

CHICAGO, Nov. 11.—[By A. P. Night Wire.] That the game between Wisconsin and Minnesota Saturday will settle the conference title is indicated by the consistent way in which these teams have overshadowed their opponents and by Chicago's poor prospect of getting a tie with the leaders, as indicated by the Midway team's bare defeat of the weak Northwestern team, by 3 to 0.

SANTA CLARA BOYS RUGBY CHAMPIONS.

[BY DIRECT WIRE TO THE TIMES.] SAN JOSE, Nov. 11. — [Exclusive Dispatch.] In a statement issued tonight at the school by Father Ryan, director of athletics of the University of Santa Clara, Santa Clara claims the Rugby intercollegiate championship of California on account of California's failure to defeat Stanford in last Saturday's game.

Santa Clara has decisively defeated Stanford and has beaten every American team with which it has played and was ready to meet the California varsity, but missed by a quibble on California's part. The only opponents of Santa Clara who have crossed her line were the Australians.

ALMOST MILLION REGISTERED CARS.

[BY WIRELESS LINE TO THE TIMES.]

NEW YORK BUREAU OF THE TIMES, Nov. 11.—[Special Dispatch.] According to a compilation made from official and semi-official data there was registered in the United States at that time almost a million automobiles —to be exact 990,738. These 990,738 automobiles had a total value of $1,122,825,600, figuring the average price of each car as $1200 and the aggregate registration fees paid on all these cars totaled $5,229,459.

Of these cars 920,918 are gasoline pleasure cars and 59,798 trucks, while 39,842 electric automobiles complete the total. Of this 240,670 machines have been registered for the first time during the year 1912 in addition to the 750,788 autos in use last year and this addition amounted to an increase of 46.8 per cent. on the latter basis. The commercial vehicles which numbered 25,451 last New Years, have increased by 10,537 or 41.3 per cent., while of the 39,842 electrics now in use 5850 have been added during the year as a 20.6 per cent. increase.

In the distribution of the automobiles registered New York leads all others, having passed the 100,000 mark several weeks ago. There are now in this State 102,870 cars compared with 83,969 at the end of 1911, an increase of 18,901 machines. Despite this tremendous increase, this State ranks but second in order of additions, California leading in that respect with a total of 24,726 cars, of which 24,526 are registered for the first time this year.

FIRST GAME.

Los Angeles College Football Team to Play South Pasadena High School Tomorrow Afternoon.

The Los Angeles College football team is to play Coach White's South Pasadena boys tomorrow afternoon. This will be the first appearance of the Catholic college eleven and they are an unknown quantity. South Pasadena was badly beaten by Chaffee Saturday, but the boys have recovered and the coach expects his team to put up a better game tomorrow than they have this season.

Since St. Vincent's College dropped out of the athletic world, the Los Angeles College has come to the front and developed a number of star athletes. They had a fast baseball team last year and their football prospects are very bright, notwithstanding the late start which they are making.

JONES FOR MANAGER.

CHICAGO, Nov. 11.—[By A. P. Night Wire.] Fielder Jones was mentioned in gossip about baseball headquarters here today as possible manager of the New York Americans and president of the Northwestern League. However, when asked about reports, he said: "How can I accept anything that has not been offered me?"

CHINESE BALL STARS FOR U.S.C. VARSITY.

It is quite probable that there will be two Chinese ball players on the U.S.C. varsity next spring.

Ki-Ura and Young, full-blooded Chinese boys from Honolulu, are registered in the dental department of the local university and are at present playing on the Dental College nine. Their work is said to be of varsity caliber and it is believed by many that they will make the U.S.C. nine, as they both intend to go out with the varsity squad.

Football.

PROSPECTS VIVID WHEN YALE MEETS PRINCETON.

[BY WIRELESS LINE TO THE TIMES.]

NEW YORK BUREAU OF THE TIMES, Nov. 11.—[Special Dispatch.] When Yale meets Princeton Saturday either the football championship will be decided practically, or it will open up possibilities of a mix-up worse than the settlement of the Balkan War.

If Yale wins then the game of a week later between Yale and Harvard will settle the lead. If Princeton wins and Yale then defeats Harvard, the only way to settle the title would be to give it to Carlisle. It is not so sure, at that, that the Indians are not really entitled to it. Both teams are working hard into shape for Saturday's game.

At Princeton, Cunningham today gave the Tiger eleven a long, hard workout, when the squad was on the gridiron for nearly three hours, running through signals both before and after a gruelling scrimmage of an hour and a quarter's duration. Hoff Herring's team opposed the regulars and when the game ended the score stood 7 to 7. Earle Walter was responsible for the varsity's tally, while Boland, with the help of Thompson, the former all-western star, negotiated a touchdown for the scrub on a neat quarter-back run around end.

It was a hard day's work for all the veterans, even Dunlap, with his dislocated shoulder, being used in the signal drill. The coaches had the regulars working on the defensive for a long time at the beginning of practice, Trenchard giving close attention to the ends.

Almost as many notable coaches as players were at Yale field today to prime Yale for her final two games of the season.

Today's practice was very light for the regulars. The Brown game tired some of them considerably, as there were few substitutions. Gallauer's nose was broken in Saturday's game, but not enough to prevent him from playing in today's signal practice. All of the regulars were out with the exception of Harbison, whose ankle is still very lame, although he says it is coming along fairly well.

Saturday's game settled many things for Yale which before were very questionable. One of the most important was the ranking of several of the players. The Cornell-Wheeler duel at quarter-back resulted in little Wheeler being moved up to first position today in signal practice. Wheeler ran the team splendidly and he handled punts so surely and used his head so well that there is little doubt that he will be given the first call for Saturday.

The coaches picked today twenty-four men who will hereafter eat dinner in the evening at Hotel Taft as a training-table. Today's practice consisted only of a long signal and kicking drill. The players fondled about most of the time, doing no particular work. Ted Coy got his kicking toe in order and several long punts for the backs to handle and the distances covered by the kicks of Flynn and Coy averaged about the same. Capt. Spalding also punted with Flynn and Coy and some of the other coaches occasionally took a hand. None of the regulars tried drop-kicking at all. The line received much individual attention in all sorts of play.

These coaches were here today besides the resident staff: Foster Sanford, Tom Shevlin, Walter Camp, "Bo" Oicott, Ted Coy, Arthur Brides Burr, Chamberlain, George Ade, "Pa" Corbin, Fred J. Murphy, Carl Flanders and De Witt Cochrane.

Good-by.

THIRTEEN HORSES LEAVE HERE FOR HEMET RACES.

TWENTY-FIVE or thirty horses left Exposition Park yesterday and the new track will be dark for some weeks or months. There is not an owner who is not pleased with his trip to Los Angeles and all of them will return again when another meeting is put on. They are loud in their praises of the treatment accorded them here.

R. J. McKenzie, the big horseman from Eastern Canada, shipped his string of nine last night to his stock farm at Pleasanton, where the racers will go into winter quarters. Of course, he will return, for the local horsemen consider this good sport as one of them.

Thirteen horses were sent to Hemet yesterday for the three-day race meet that is scheduled to open there today. The chances are that the majority of these racers will return here to winter at Exposition Park for the accommodations are ample and with its occasional winter race meets and mattinees Los Angeles is an ideal winter place for racehorses.

The local leaders of the harness horse industry are to meet this week to discuss plans for the future, and from remarks made by many of them an effort will be made to provide for a big Coast Grand Circuit next season. There is plenty of money in sight for big purses and as the directors of the Los Angeles Harness Horse Association have in their minds a good idea of what they intend to do there seems to be no reason why they cannot have a successful meet. Good-sized purses will draw good horses and as the directors have the money, they intend to have at least one big meeting.

HOPPE IN THE BILLIARD TOURNEY.

[BY WIRELESS LINE TO THE TIMES.]

NEW YORK BUREAU OF THE TIMES, Nov. 11.—[Special Dispatch.] Willie Hoppe and Harry Cline were the first to open the championship billiard tournament tonight.

After winning the bank Hoppe cracked goose eggs on his first three turns at the table. Hoppe had gained control early and put together an impressive collection of eighty-four as his fifth contribution. Dead-ball drives predominated during this session, and the fluency of the youthful player's stroke kept the crowd applauding the shots.

Cline just plodded along. He missed comparatively easy cushion and draw shots. The easy, graceful stroke of Hoppe reached its height in the eleventh inning, in which he reeled off 111 before retiring on his careless fouling the ball with his cue as he set himself for the shot. Hoppe had distanced Cline, for at the end of this inning the score stood 302 to 66.

Then lacking inspiration of a contest Hoppe let down. He ran out in the forty-fifth inning. It was a brave bit of cue wielding.

Two matches will be decided tomorrow, George Sutton meeting Al Taylor and Calvin Demarest meeting K. Yamada, the Japanese expert.

STANTON SHAVES.

Pomona Coach Sacrifices Beard and Says Crawford Is Out With a Broken Wrist.

William Stanton, Pomona's great football coach, has cleared away the brush. That well-cultivated beard, which was the envy of every Pomona professor, has been offered up as a sacrifice in the interests of the Blue and White eleven, which will meet Occidental Saturday afternoon.

Tales of his best men being in the anatomy garage and stories about the condition of the members of the squad not being what it should be, always drift out from Stanton's office, but Pomona never fails to deliver the goods.

The latest from Claremont has it that the whole team is in perfect condition, with the exception of Crawford, who is out with a broken wrist. It may be so, but it's safe to say that he will be in the game Saturday if he is needed.

LEACH CROSS NEXT.

NEW YORK, Nov. 11.—[Exclusive Dispatch.] Gilboa has mapped out a strenuous winter campaign for One-Round Hogan. His first contest is with Leach Cross on next Thursday night at the Forty-second Street Sporting Club, and one week later he will meet Young Jack O'Brien in Philadelphia. Several weeks ago Hogan and O'Brien fought a hard draw in the Quaker city.

CHICAGO HAS HOPES.

CHICAGO, Nov. 11.—[By A. P. Night Wire.] Chicago has clung to the hope that by winning from Minnesota on the 23rd of this month, the Maroon colors would be on an equality with the Minnesota and Wisconsin teams. But the fact that the Northwestern team held Stagg's men to a score gained by a place kick in the first period does not make the Chicago team appear capable of battering down the Minnesota defense.

SWIMMING AT HARVARD.

CAMBRIDGE, Nov. 11.—[Exclusive Dispatch.] Swimming is to be an organized sport at Harvard this year. The Crimson will have men compete in all the regular events, as well as a water polo team. Practice is to begin November 25. The Cambridge Y.M.C.A. tank has been secured for practice and once a week the men will have the use of the Brookline tank and be under the instruction of Matt Mann.

MOTOR CAR DEALERS ASSOCIATION DIRECTORY.

AMERICAN-COLE — Grundy Motor Sales Co., 842 South Olive Street. Main 2191; 10927.

APPERSON JACKRABBIT—Leon T. Shettler Co., 151 West Pico Street. Main 7034, Home 10167.

BUICK—Howard Auto Co., Tenth and Olive. Home 60009, Main 9040.

CHALMERS & R. & L. ELECTRICS—Western Motor Car Co., 727 South Olive. 10789, Main 3196.

COLUMBUS ELECTRIC — Firestone and Warren. California Automobile Co., 1250-1260 West Seventh Street. Wilshire 788, Home 53018.

CUTTING—Eastern Motor Car Co., 825-827 South Olive. F2965, M. 2965.

FRANKLIN & R. & L. ELECTRICS—R. C. Hamlin, Twelfth and Olive Streets. Main 404, Home 60249.

GARFORD & REO—Lord Motor Car Company, 1032-38 South Olive Street. 10845, Main 5470.

HUDSON—Hudson Sales Co., Phones—Sunset Main 678; Home A4734. 1118 South Olive Street.

HUPMOBILE — M. C. Nason, 1017-1019 South Olive. A1007, Broadway 2967.

JACKSON—Chas. H. Thompson, 1142-44 So. Olive St. F6390, Broadway 1947.

KISSEL KAR—Kissel Automobile Co., 118 West Pico St. Broadway 2486, 22886.

MATHESON-MAIS VELIE—Renton Motor Car Co., 1230 South Main Street. Main 1068, Home 10799.

MITCHELL — Greer-Robbins Co., Twelfth and Flower Streets. Bdwy. 5410, A1187.

NATIONAL—National Motor Car Co., 1130-1132 South Olive Street. F4353, Main 3329.

OAKLAND—Hawley King & Co., 1027-33 South Olive Street.

OLDSMOBILE—Oldsmobile Co. of California, 1205 South Olive. Main 3130, F5647.

OVERLAND—J. W. Leavitt & Co., 1212 South Olive St. Main 4277, F4263.

PIERCE-ARROW—W. E. Bush, 1701-1711 So. Grand Ave.

POPE-HARTFORD—Wm. R. Russ, Corner 10th and Olive. Main 7278, Home 60173.

PREMIER—Premier Motor Car Co., 1127 South Olive Street. Main 679, F2654.

PULLMAN—Miller & Williams, 1140 South Olive St. Broadway 2907, Home F2942.

REGAL—Big Four Automobile Co., 1047-49 South Olive. Home F2533.

STEARNS-KNIGHT and OHIO ELECTRIC—Smith Brothers, 742 South Olive Street. Broadway 3834, Home F4206.

STODDARD-DAYTON — Standard Motor Car Co., 1001 So. Olive Street. Broadway 2963, Home 10457.

STUTZ-BROWN-SYMONDS CO.—412-414 West Pico St. Home 25003, Main 7047.

THOMAS—Thomas Motor Car Company of California, Eleventh and Flower Streets. 60388, Main 8880.

WINTON—W. D. Howard Motor Car Co., 1238 South Flower Street. Broadway 4180, Home F5609.

Marion

CROWE AUTOMOBILE CO. 1228-30 SOUTH FLOWER ST. Distributors for Southern California. Phones: Main 4400; Home F2119

Studebaker "30"

Studebaker "30" THE STUDEBAKER CORPORATION OF AMERICA, Los Angeles Branch, 1020-1024 S. Flower St. Phones: Main 3048, Home 60048. Retail Branch, 1020-24 S. Olive. F7111, Main 8191.

Confidences.

HER NERVES ALL JOLLY.

No Tantrums Though, Says Dainty Prima Donna.

Chapine Can't Understand American Women.

"Rose of Panama" Star Always Gay, She Says.

Chapine, the brilliant little French prima donna of "The Rose of Panama" paid Los Angeles her first visit yesterday. Chapine arrived with the others of the company over the Southern Pacific shortly after 8 o'clock, jumped into an automobile, rode through the city to the Santa Fe Station, where forty-five minutes later she left for San Diego, where she appears tonight.

With the introduction, the interviewer, before entering upon his cross-town gasoline marathon, mentioned Chapine's reputation for being a prima donna without nerves—there are plenty with plenty of nerve—with the result that "nerves" immediately became the subject of discussion.

THERE'S A DIFFERENCE.

"Beg pardon, did you say a prima donna without nerves?" "Non, non! Monsieur! Not that," exclaimed Chapine. "Never an artist without nerves, but an artist without—what you call it—tantrums? A singer with nerves that make her laugh instead of crying—that make her joyous instead of sad, that make her comfortable instead of as one in a bed of nettles. Do you see?"

The interviewer gave it up then and there. He couldn't see. Chapine laughed, a rippling, altogether musical little laugh that somehow reminded one of her singing and dancing at one and the same time.

But everything about Chapine ripples and flows, and while as an effervescent little star is pre-eminently a singer, one can't help remembering that she is incidentally the inventor of the "Chapine Lilt," that wonderful "walking waltz" that is catching on so rapidly.

But there was Chapine, nestling in the big upholstered machine utterly at ease, and pleased with all the world—or as much of it as she could see as she whirled through Los Angeles.

And there was the interviewer looking first at the Titian hair and blue eyes, and then at the Titian and blue girdle, and then at the Titian and blue slippers and wondering how in the world another woman could carry out the color scheme of eyes and hair in her dress if the eyes and hair didn't happen to be blue-gray and exactly Titian. Wondering also how any woman could sing and dress as Chapine does without that tensity of nerves which must relieve itself in an occasional tantrum.

CAN'T UNDERSTAND AMERICANS.

"I do not understand them—those artists who suffer so intensely from nerve disorders" went on the singer. "Neither do I understand your American women who are broken and withered at 35 from nerve strain. I think it is because they live tensely rather than deeply, fiercely rather than joyously. I think they must worry too much. Me, I am oh, just at the threshold of life and I shall live to be 90, and shall never have a tantrum. Is it so strange? I have nerves, yes. She who has not, hasn't lived. She merely exists. She is a clod, not a woman. Shall I turn philosopher for you and explain it all?"

Chapine wrinkled her brows, and turned up her nose, drew her lips into a sombre curve, then laughed outright.

"It is useless," she cried, "If I am ever to be wise, wisdom must mend his ways and wear a laughing face, it not a pretty one. No, no—I am not, not—not fishing, as you call it, for compliments. Not a word.

TANTRUMS TABOOED.

"Sir, I will not be complimented, neither will I have tantrums for the lack of compliments, but I shall tell you how to escape annoyance. Have nerves that are loosely vibrant rather than tense. Tight nerves must snap and when they snap, the artist is no longer an artist—she is a sad discolored old crone without inspiration and without hope.

"I work joyously and live restfully. The artist is like an Aeolian harp which the winds make alive—he or she must respond to every impression, respond joyously. To do this, I eat and drink what I want, but not too much of anything. I sleep when I wish, and as long as I desire. I take as much exercise as is necessary to keep me feeling just right, no more. I say to myself, I is a pleasure to do this, or that, and at once it becomes a pleasure. Thus I keep my body, my mind and my nerves in tune with all about me.

"One must live in this vibrant state one must live musically in order to be happy. If more women realized this truth, there would be fewer divorces. If I were the mistress of a home, do you think for a moment that I would weary myself by too long dancing at night and appear before my husband in the morning sleepy-eyed, and in curl papers? A woman who does that, has lost her vibrancy. She can no longer feel the aesthetic things. She is courting a divorce suit—and who shall blame her husband?

"What shall we say of the woman who is so insensible of the beauties of this beautiful world as to be irresponsive to all its suggestions of personal grace? I speak of the woman who forces herself into a counterfeit gracefulness of movement for the eyes of her friends, and appears in her home an awkward dowd. She is the woman who is given to tantrums—her nerves are imperfectly strung. They are too tight here and too loose there—they make her a creature of whims and quirks. She is apparently fine at one moment and coarse at another, but really, she is coarse at all times and an appearance of refinement is an effort.

"Would a woman be loved and remain young always let her be a creature of nerves, of vibrant nerves, strung to catch every little breeze of joy in the world."

And yet they say in "The Rose of Panama" company, which appears at the Majestic Theater next week, that Chapine has no nerves. Who can have nerves without tantrums? And who with nerves ever got through the initial performance without a quarrel with the stage manager? The answer seems to be Chapine.

Marie Cavan,

Who will be featured in "The Secret of Susanne" at a special matinee at the Auditorium on Friday.

Frances Ring,

New leading woman at the Belasco, who is swelling her already large list of admirers through her ingenuous portrayal of Beth Elliott in "The Traveling Salesman."

[Photo by Matzene.

Sportographs.

(Continued from First Page.)

can have the champion's title that wants it, then. It will interest me to see them scrapping over it."

Ad picked up from the desk a fighter's advertisement giving his fighting record—one long list of knock-outs.

"That guy's printer was certainly a kind friend," snickered the champion, "he left out all his losing fights."

And he went on to say, "There is just one lightweight now in the ring who amounts to much as a contender. That is Philadelphia Jack O'Brien's little brother. That boy is the fastest fighter on his feet I ever saw. I had him almost out in our ten-round fight in Philadelphia. When he went down in my corner he looked so pathetic and limp that I didn't have the heart to hit him again, and let go."

Big Chief Thorpe certainly took full revenge on the United States army the other day for all the wrongs of his race. The way the redskins ploughed through that heavy line was certainly ferocious.

I wonder that an Indian baseball team isn't organized for the Winter League. There is plenty of available material in Southern California, and as a money-maker it would be a whirlwind.

Imagine when they played the colored Giants!

The white people tried to kill the Indians all off, but they cheer the remnants of the race. The Indian on a team is always the most popular member. At the benefit game at Washington Park no player had such a reception as Chief Meyers.

This is dreadful news. They are trying to revive wrestling in Chicago. The first show is to take place in December when Roller, Demetral, Westergard, Ordeman and the Pole with the unspellable name will mix. Well, Chicago has done worse things, I dare say.

P. S.: I don't personally know of any worse, however.

Kid Dalton is an enthusiastic booster for Joe Rivers in the coming fight. "In the last fight," says Dalton, "Rivers was in such condition from too much visiting of the high lights that he was like a log. When he got Mandot back over the ropes in the fourteenth round he couldn't seem to hand him the final punch. This time he has been behaving himself and he ought to be in a different shape. It's no use denying it, Rivers is a grand little fighter. His punch would kick the head off a mule."

JOE TINKER DEAL GETS SANCTION.

[BY A. P. NIGHT WIRE TO THE TIMES.]

CHICAGO, Nov. 11.—Official sanction was given the deal by which Joe Tinker will go to the Cincinnati club as manager, by John J. Evers, recently appointed manager of the Chicago National League club, today. All that remains to complete the deal is the naming of the Cincinnati players involved in the trade.

Herrmann said he had communicated tonight with Charles Murphy, owner of the Chicago club, and that the deal whereby Tinker would come to Cincinnati would be completed Tuesday. He would not say what trade was being considered, except that neither Bescher, Marsans nor Hoblitzell would be traded.

SPEND A MILLION TO WIN A CUP.

[A. P. NIGHT WIRE TO THE TIMES.]

VANCOUVER (B. C.) Nov. 11.—"A million for a mug," the most costly sporting melodrama of modern times, is about to be staged by Sir Thomas J. Lipton. "If the New York Yacht Club officials will amend the America's cup condition and allow me to challenge under the rating rules now in force in the United States I shall build two cup challengers for my fourth attempt to lift the cup in 1914."

Sir Thomas, three time challenger for the America's cup, now on his way to San Francisco, thus quietly announced here his intention of spending at least another million dollars in an effort to capture the emblem of the world's yachting supremacy.

Class Galore.

TROJANS READY FOR THE WORLD-FAMOUS WARATAHS.

Australians Have Almost Perfect Rugby Machine. The Game Tomorrow an Educational Feature in Open Play, Says Critics — Manning Shows Fast Backfield in Last Night's Practice.

BY OWEN R. BIRD.

TOMORROW afternoon the fan who wants to see Rugby as it should be played had best hie himself to Bovard Field and see the famous Australian Waratahs in action with the U.S.C. Trojans. It would be a rather wild flight of fancy to say that U.S.C. might win or even hold the team from over the water to an even score, but the Trojans are game enough and fast enough to make the contest more than interesting. As this affair is supposed to be more of an educational feature than a battle royal, as most of the other games here have been this season, the spectators are advised to watch the attack of the Waratahs and to see what the Trojans will do when playing an open game.

The U.S.C. men are going into this struggle with orders to open up and give the Australians a chance to show their hands. All the members of the visiting team say that it was absolutely impossible to play good Rugby against the northern 'varsities and club teams, because of the offside methods and the forward play used in the games against them.

Now the point is, will this new style of Rugby, which we are going to see tomorrow, be what we have been looking for here, and will it be practical to apply to the southern High School and college teams in the games played with the other American teams? The idea of an American Rugby team is to play to win, while the English team plays for the sport in the game. They say we can win just as much by playing the English way, but that is the point that will have to be proven in the game on Bovard Field. I, for one, am going to the field with my mind in a receptive mood, and if the present methods are wrong hope that we will be shown the error of our ways conclusively.

WARATAHS ARRIVE TODAY.

The Australians will arrive this afternoon at 1 o'clock and will at once go to the Hollenbeck Hotel. After this the members of the team will be taken on a sightseeing trip over the city and its environs in several autos, supplied by Schwaebe & Cannavan for the purpose.

The Waratahs will not practice before the game, as they have had a very hard schedule since arriving in California, and will be glad of the rest before this game. After the U.S.C. game there remains but one more to be played before the American schedule closes. That will be played on November 18, at San Francisco, against an all-star team picked from the college and club teams of the North.

If ever there was an aggregation of Rugby players who should produce the goods, it is these Waratahs. They have been selected from all the teams in Australia, the country where Rugby is said to have reached its highest development. Every man on the squad is a star at his particular position and plays accordingly. When the team was first organized the organized play was hardly perfect, as few of the men had ever played together before, but during the recent battles in the North this element has been brought up to a fine point, so when the warriors from the Antipodes trot onto the field tomorrow they will represent one of the most finished Rugby machines in the world.

Knowing the U.S.C. Trojans as we do from past performances, it will surprise no one to see these battle-scarred "vets" rise to the occasion and play better Rugby than they ever put on before. The Methodists are rather inspirational, and when they are put up against a bunch of wonders generally play like wonders themselves.

THE TROJANS SURPRISE.

Last night Coach Manning had his men on the field until long after dark. Before the empty bleachers a lively little battle was staged between the first and second 'varsities. It was the final scrimmage before the game with the Australians, and Manning told the men before starting that the makeup of the team for Wednesday would depend a great deal on the showing made in this practice game. With a crash the two squads were at one another's throats. For nearly an hour the strife continued. Slowly the 'varsity forced the scrubs to their goal line and then went over. This trick was done three times during the evening, but every try was made after a stubborn fight on the part of the scrubs. The final score was 'varsity 11, scrubs 0.

The practice whirl brought out several interesting points. In the first place the Trojans look better than at any time since the Stanford game. The forwards had lots of "pep" and were playing the ball well in scrum and the line-out formations. Also their dribbling was very good, though the second team scrummers showed some class in this department of the game as well.

The backfield was the one bright spot yesterday. It worked better than at any time previous this season. Coach Ralph Noble of L. A. High was on the field watching them travel and said that they were producing more class than he had ever seen before.

BACKFIELD IMPROVED.

Coach Manning made a slight change to bring about this difference in the play. Lund was played at center three, Patterson at first five, Dorn at second five, with Davis and Steed on the wings. Lund did the trick at center three. With Patterson and Dorn handing the ball out to him like a shot, he broke loose time and again for long, spectacular runs up the field. In fact, some of the most thrilling football of the season was pulled off yesterday in this little practice game.

Dorn is a newcomer in the ranks of the Trojans. He has not been able to get out of his classes in time for the work before, but made a special effort this week and will play with the team in the coming game and against California. At the present time he lacks condition, but may round into sufficient form for the game.

Rush Meadows has not been on the field since the Santa Clara game, but will be ready for the Australians and will start at wing until his hip gets too bad to continue, that is, if it does. Steed, at wing, proved quite a success and played a much better game than he has at center three during the past season.

The scrum will remain in statu quo. Herm Alber will be at half and Davis at the other wing. Ted Secor is getting over his "Charlie horse" and will likely have his rangy boot with him tomorrow. If Ted goes out, Edgar Johnson will take his place. He has a healthy toe, but does not know as much of the game as does Ted.

The U.S.C. team is rapidly rounding into shape and there will be no outsiders in this game, as was first expected. The matter was put up to the men on the 'varsity squad yesterday and they voted against it, stating that the good old battle line was ready for the game, no matter what was served up.

PLAN TO REORGANIZE UNDER FLANDERS.

[BY WIRELESS LINE TO THE TIMES.]

NEW YORK BUREAU OF THE TIMES, Nov. 11.—[Special Dispatch.] The creditors of the United States Motor Company and its subsidiary companies have very generally deposited under the plan of reorganization. Out of the debts provided for in the plan, $11,000,000 in round figures, over $10,000,000 have been actually deposited and a large additional amount is in process of deposit. A large amount of stock has likewise been deposited and the first installment of amounts payable in respect thereof, has been paid.

It has been officially stated also that arrangements have been made subject only to working out of details to have Walter E. Flanders, head of the reorganized company, as its president, and to include among the properties of the new company the property of the Flanders company.

HEAVY HITTERS MUST USE LIVE STICKS.

Johnny Kane says the bat that a man uses has a great deal to do with a ball player's batting average. Walter Carlisle takes better care of his sticks than any man in the Coast League. He spends almost an hour every day, rubbing oil into them. He never leaves them in the sun and keeps them from drying out. "A man can never bat well with a dead club," says Kane, "and a bat must be given care or it will lose its pep."

Times Directory of Automobiles and Accessories

Abbot and Lozier — Now Sold by BEKIN-SPEER MOTOR COMPANY. Phone, Main [illegible].

Adams Trucks — "Deliver the Goods." Adams Bros. Co., Findlay, O., and Weeks, Sole Agent, Southern [illegible] So. Broadway, Los Angeles.

Alco — Trucks and Pleasure Cars Built and Guaranteed by THE AMERICAN LOCOMOTIVE COMPANY. LOS ANGELES ALCO MOTOR SALES CO., Retail & Service, 1243 S. Flower St. Phones: Main 3073; F3037.

Auburn — TOURIST PARTS. W. J. BURT MOTOR CAR CO. Tenth and Main Streets.

Bargains — IN TIRES. AUTO TIRE COMPANY. Sixth and Olive Streets.

Brush — $515; DETROITER, $1000; KOEHLER, [illegible] wagon, $850. 1312 S. Grand. 22299; Broadway [illegible].

Cartercar — FRICTION DRIVE. No Clutch to Slip—No Gears to Strip. Tourers, Coupes, Roadsters and Trucks. [illegible] Prices, $1300 to $2000. VANCE-CANAVAN MOTOR COMPANY, 1122-28 So. Olive St. Phone—[illegible].

Case — 30 AND 60 H. P. Tourers, Roadsters, Toy Tonneau, Limousines and Landaulets. VANCE-CANAVAN MOTOR CO., California Distributors, 1122-1128 South Olive street, Los Angeles, Cal. —Phone— A3932.

Chanslor & Lyon — Motor Boats, Engines and Supplies. Los Angeles San Francisco Portland. AUTOMOBILES and Agency KELLY-SPRINGFIELD TRUCKS.

Crow Elkhart — Just arrived on consignment, 1 six-passenger touring car, 1 closed body delivery car, 1 roadster, 1 delivery wheel truck. Crow Elkhart cars are fully equipped; 35-H.P., 112-inch wheelbase, $1650. These cars will be sold cheap. See them quick at MOTOR EXCHANGE, 811 South Spring.

Dorris & Paige — MOTOR CARS AND TRUCKS. CARPENTER MOTOR SALES CO. Corner Pico and Hill. Phones—Main 4915, F3015.

Empire Tires — Wray Lemon. Our Tire Preserver saves you money. Our Peerless Tube beats them all. EMPIRE TIRE & RUBBER CO. 1288 So. Main St. Los Angeles.

Fiat F5047. — THE WORLD-FAMOUS CAR. PACIFIC COAST MOTOR CAR COMPANY, 1144 South Hope St. Reginald H. Gernon, Sales Manager.

Goodyear — COAT COMPANY. Headquarters for AUTO COATS and GLOVES. 324 South Broadway.

Halladay — Tourers, Limousines, Toy Tonneaus and Roadsters, 40 and 50 H.P.—Prices $1300 to $2000. VANCE-CANAVAN MOTOR COMPANY, 1122-28 South Olive St. Phones—Main [illegible].

Haynes — AUTO SALES COMPANY OF LOS ANGELES, T. W. BROTHERSON, Pres. Efficient completeness; electric starter and [illegible] horsepower motor. Los Angeles: 1216 S. Olive. Main 8282. San Francisco: Van Ness at Post St.

King "36" — WITH A THOUSAND LESS POUNDS. SMOOTHEST RIDING CAR [illegible]. TOURING CAR AND ROADSTER, $[illegible]. UNITED STATES MOTOR CAR CO. OF CALIFORNIA, F[illegible]. 418 EAST FIFTH ST.

Knox — Pleasure Cars—Four and Six Cylinder—Prices [illegible] to $[illegible]. Fire Apparatus—Motor Tractors. VANCE-CANAVAN MOTOR CO., Distributors Southern California and Arizona, 1122-1128 S. Olive St., Los Angeles. Phones: A3661; Home [illegible].

K-R-I-T — Touring Cars $1000. Roadsters $[illegible]. F. O. B. Los Angeles. KRIT MOTOR SALES CO., 1[illegible] S. Olive St.

Locomobile Co. of America —

Metz "22" — 4-Cylinder, 1912 Roadster, with [illegible] and chains [illegible]. LOWN MOTOR CAR COMPANY, 1144 South Main Street.

Michigan 40 — 40-H.P. Touring Car, $1[illegible]; 35-H.P. Touring Car, $1[illegible]; 45-H.P. Touring Car, $1[illegible]; equipped. L.A.S. Los Angeles MOTOR SALES CO., G. L. Perry, Mgr., W. Pico St. Home [illegible]. Pasadena Motor Car Co., 1019 South Colorado. City Agents A1001, Bdwy. 2507.

Miller — QUALITY TIRES. W. D. NEWBERY RUBBER CO., Coast Distributors, 949-951 South Main St., Los Angeles. Phones—F2001.

Moline — Pacific Coast Branch, O. J. Root, Mgr. [illegible] W. Pico St. Benrich Motor Co., Geo. S. Easton, Pres. and Mgr., 1518-22 W. Washington St. Wm. Gregory, [illegible] S. Flower St.

Moon — LYNN C. BUXTON. Distributor Southern California and Arizona. 1226-28 South Olive. Main 9771; F3021.

Moore — Gas and Distillate Trucks Manufactured in Los Angeles by F. L. MOORE MOTOR TRUCK CO. Home 31113. 2875-95 Lacy Street. Carvenne Car on Alvarado St.

Moreland — DISTILLATE MOTOR TRUCKS. Manufactured in Los Angeles by Moreland Motor Truck Co., [illegible] and Vernon.

Paige 60339 — MOTOR CARS. CARPENTER MOTOR SALES CO. Eleventh and Flower Streets.

Pathfinder 40 — Main 3894. Pathfinder Motor Car Co. [illegible]. H. G. SALISBURY, Manager. 1114-16 South Olive Street.

Pratt "40" — PRATT MOTOR CAR COMPANY. State Agents. 638 SOUTH GRAND AVENUE.

Rambler — Have you seen the 1913 Cross-Country Motor? THE W. K. COWAN CO., 1140 South Hope St.

Schacht — Tourers, Roadsters, Trucks. Delivery Cars. THE SCHACHT MOTOR CAR CO. OF CALIFORNIA. Salesroom 1101 South Figueroa Street.

Selden Car — Made by the father of [illegible] now ready for delivery. Tyler Leslie, Distributor, [illegible]. 1217 S. Flower St.

Standard Electrique —

Stevens Duryea — and Rio MOTOR CAR CO., Ave. Home [illegible].

The Play.

"TRAVELING SALESMAN."

THE FORBES COMEDY A SUCCESS AT THE BELASCO.

Charming Ballet Dancers at Orpheum This Week—Pantages Has Splendid Bill—Unprecedented Sales in Opera Tickets—Other Plays.

The long life of the James Forbes comedies—"The Chorus Lady," "The Traveling Salesman," and so on—is plainly accounted for. Besides being written with genuine artistic cleverness, they have that most important of all ingredients for popular success—human interest. Forbes's characters, the unimportant as well as the "main guys," are all true to life. They are the sort of men and women we meet every day, bow to, shake hands with, jostle in the crowd. They belong to our day and our country. In short, they are our familiar friends.

"The Traveling Salesman" has been in Los Angeles more than once before this. The play will undoubtedly return more than once after this visit. It seems destined to survive as long as "In Old Kentucky," and to bring us pleasure at least once every year till the end of time.

Who, indeed, could ever tire of that most humorous, most human, most touching of modern comedy scenes, the second act, in which the four lonesome "drummers" make their pitiful attempts to spend a merry Christmas in a room in the Elite Hotel at Jaytown. How they were manfully helped by the colored bellhop, who served "tea" with a dash of rum in it, and by loquacious Mrs. Abbott, and by pretty Beth Elliott, part of the theme of this delightful comedy, whose simple but dramatically effective plot is too well known to be repeated here.

The Belasco players are always at home in this sort of thing. Though we have seen "The Traveling Salesman" on the several occasions of its appearance here by outside companies, we are ready to swear that it was never better done—if as well—as last night.

Orrin Johnson has a part that suits him exactly. Frances Ring is the sweetest, most simply natural Beth we ever saw, the drummers of different types are accurately portrayed by Mr. MacLarnie, Corrigan and James Neill, and other actors among the Belasco forces have parts to their liking. Gaston Mervale makes his debut before Los Angeles audiences very convincingly, in the part of the near-villain, Franklyn Royce.

The "Classic Ballet" of Albertina Rasch will probably be counted as the leading feature of the Orpheum bill this week. It is, indeed, a series of exceedingly pretty terpsichorean duets, in which Mlle. Domina Martini is premiere danseuse. Mademoiselle is a dark-eyed beauty who dances with grace and distinction, and she is surrounded by half a dozen supple and attractive blondes and brunettes. Ivan Bronski, late of the Metropolitan Opera House, New York, displayed as a man a la Russe, gives valuable assistance with arms and legs to the figures of the dances, and a number eleven. Her Arrow Girls is both strong and graceful, if not a little touch of poetry. The scenes of the corps de ballet are pretty, and the opening scene, with its color scheme of pink and white and green, is like a lovely painting by Boutwood.

Joseph Jefferson the Second comes back to us with Jesse L. Lasky's little play, "In 1999," and looks and acts much like his father at times that the resemblance gives you a thrill. He is assisted by Felice Morris, another young scion (or scioness) of the stage, and by Blanche Bender, a clever woman who enters into her part with much spirit. Joe the younger, like Joe the First, in "Rip Van Winkle," is ragged by a woman, but their conditions are very different. Rollo (played by Joe No. 2) is a product of 1999, when women have complete control of everything, and men have become mere drudges and chattels. Rollo's wife rules like a trooper, smokes cigars, and of eloping with another woman, she points out to him that sooner or later he may be expecting to lead her to the altar. There is a touch of shame, but that his fatal beauty will fade, when he will no longer attract. The reversal of men's and women's parts makes delicious food for laughter, and Jefferson brings out the humor of the thing very well. The audience enjoyed the skit immensely on Sunday afternoon.

Frank "Silvers" Oakley has returned with his inimitable "Ball Game," and so have Mae Melville and Ben Higgins in "Just Married." All three entertainers are as funny as ever, and even more so. With Harry Silvers at the piano (he plays his own compositions) and pretty Billie Seaton to help, Both Harry and Billie try to be very, very naughty, but with disastrous results.

The holdovers are good—Leonard and his animated Toyshop, Jack Wilson and his two helpers, Mary Shelton and the views of the Orient are given in animated form, as usual.

Five out of six is a pretty good average—even for a vaudeville show. Only one of the Pantages acts this week fails to come up to the standard. Perhaps after all the show you will want to see is one of the sextette in Cook brothers.

As to the others, Bert Melrose's St. Leger's comedy circus, by which he described a concourse of trained dogs and ponies—and Selsapp is the show. He is the leader of four-footed actors. He makes their antics as funny as they would be without benevolent supervision. What funny or comic actors do cannot be described. It can only be laughed at. If it were not you might get your laughs by paying that 10 cents to your self. Beside the monkeys, and dogs there is a big baboon who calls Jack Johnson and other insulting names during that baboon is some comedian, I mean—I know comedians, you're telling you.

Baby Nora Schiller. Baby Nora is too accomplished an actress to be about 7 years old. It is a danger to own so few summers as that. Her age must be taken on trust, like her acts. But her ability as a comedienne is patent, proven and irrefutable. Baby Nora is from San Diego and something

Directory and Accessories

Now Sold by BEKIN-SPEERS MOTOR COMPANY

"Deliver the Goods."

Cars Built and Guaranteed by LOCOMOTIVE COMPANY

URIST PARTS. T MOTOR CAR CO. th and Main Streets.

IN TIRES TO TIRE COMPANY. Sixth and Olive Streets.

ER, $1000; KOEHLER,

22299; Broadway 3182.

E-CANAVAN MOTOR COMPANY.

AND 60 H. P.

CANAVAN MOTOR CO.,

Olive street, Los Angeles, Cal.

Motor Supply Co.

AUTOMOBILE SUPPLIES Agency KELLY-SPRINGFIELD

Wear Longest.

ON

Wholesale and Retail AUTOMOBILE SUPPLIES Agency KELLY-SPRINGFIELD

MOTOR CARS AND TRUCKS CARPENTER MOTOR SALES CO. Corner Pico and Hill. Phones—Main 4011, 22299.

Wear Longest.

ER

Now Sold by BEKIN-SPEERS MOTOR COMPANY

"Deliver the Goods."

Cars Built and Guaranteed by LOCOMOTIVE COMPANY

URIST PARTS. T MOTOR CAR CO. th and Main Streets.

IN TIRES TO TIRE COMPANY. Sixth and Olive Streets.

ER, $1000; KOEHLER,

22299; Broadway 3182.

E-CANAVAN MOTOR COMPANY.

AND 60 H. P.

CANAVAN MOTOR CO.,

Olive street, Los Angeles, Cal.

Motor Supply Co.

AUTOMOBILE SUPPLIES Agency KELLY-SPRINGFIELD

Wear Longest.

ON

Wholesale and Retail AUTOMOBILE SUPPLIES Agency KELLY-SPRINGFIELD

MOTOR CARS AND TRUCKS CARPENTER MOTOR SALES CO. Corner Pico and Hill. Phones—Main 4011, 22299.

The Play.

"TRAVELING SALESMAN."

THIS FINDLEY COMEDY A SUCCESS AT THE BELASCO.

Opening Ballet Dancers at Orpheum This Week—Pantages Has Colorful Bill—Unprecedented Demand for Opera Tickets—Other Items.

The long life of the James Forbes play, "The Chorus Lady," "The Traveling Salesman," and so on—is something essential for. Besides being filled with genuine artistic cleverness, they have that most important of all ingredients for popular success—human interest. Forbes's characters, the unimportant as well as the "main guys," are all true to life. They are the sort of men and women we meet every day, bow to, shake hands with, jostle in the crowd. They belong to our day and our country. In short, they are our familiar friends.

"The Traveling Salesman" has been seen in Los Angeles more than once before. The play will undoubtedly be seen more than once after this time. It seems destined to survive as long as "In Old Kentucky," and bring us pleasure at least once a year till the end of time. Indeed, could ever tire of the most humorous, most human, touching of modern comedy in the second act, in which the two lonesome "drummers" make desperate attempts to spend a merry evening in a room in the Elite Hotel, Denver. How they were mauled about by the colored bellhop, helped by the colored bellhop, served "tea" with a dash of "hop," and by loquacious Mrs. Upjohn, and by pretty Beth Elliott, the star of the theme of this delightfully comedy, whose simple but dramatically effective plot is too well known to be repeated here.

The Belasco players are always at their best in this sort of thing. Though Miss Dunn as "The Traveling Salesman" is on the several occasions of its production here by outside companies, we are ready to swear that it was never better done—it as well—all right.

Thomas Johnson has a part that suits him exactly. Frances Ring is the ingenue, most simply natural Beth imaginable. Forbes's characters are accurately portrayed by Mr. McLarnie, Corrigan and James and the other actors among the minor forces have parts to their hands. Gaston Mervale makes his debut before Los Angeles audiences, and convincingly, in the part of the villain, Franklyn Royce.

The "Classic Ballet" of Albertina Rasch will probably be counted as the leading feature of the Orpheum bill this week. It is, indeed, a series of strikingly pretty terpsichorean numbers in which Mlle. Domina Marini is the premiere danseuse. Mademoiselle is a well-developed beauty who dances with grace and distinction, and she is assisted by half a dozen supple and attractive blondes and brunettes.

Arthur Prevost, late of the Metropolitan Opera House, New York, displays to a man a la Russe, gives a fine performance with arms and legs in the figures of the dances. Number eleven. Her Arrow collar is both strong and graceful, and has a little touch of poetry. The work of the corps de ballet are good, and the opening scene, with its color scheme of pink and white, is like a lovely painting by Jefferson.

Thomas Jefferson the Second comes on with Fanny L. Leahy's little sketch, "In 1999," and looks and acts a little like his father at times that resemblance gives you a thrill. He is assisted by Felice Morris, another actress (or scioness) of ability, and by Blanche Bender, a pretty woman who enters into her work with much spirit. Joe the Second, like Joe the First, in "Rip Van Dinkle," is nagged by a woman, but the conditions are very different. Dinkle (played by Joe No. 2) lives in the midst of 1999, when women have complete control of everything and men have become mere nonentities. Rollo's wife is a trooper, smokes cigarettes and rules the roost. When Rollo is caught sleeping with another woman she cuts to him that spooner than he may be expecting to lead a life of chance, but that his fatal error will be Oakley, when he will no longer exist. The reversal of men's and women's duties makes delicious food for thought, and Jefferson brings out the humor of the thing very well. The sketch involved the skit immensely.

Harry Oakley has returned with his inimitable "Ball at Night," and has Mae Melville and Charles Boston in "Just Married." All of these are as funny as ever, more so. With Harry at the piano (he plays his own accompaniments) pretty Billie Seaton and Harry and Billie try to be very, very naughty, but without serious results.

The others are good—Leonard Ellsworth, Tom Terrahop, Jack Gardner and his two helpers, Mary Hampton and the views of the Grand Canyon is animated form, as

Underwear for Winter!

Make sure of your own comfort, these chilly days, by coming in now for your new Underwear.

—All styles and sizes, moderately priced.

WOOLEN UNDERWEAR Stuttgarter, Winsted Mills, Cartwright & Warner, Am. Hosiery Co., Medlicott, **$1.00 to $7.00**

LINEN UNDERWEAR Schlichten Mesh, Kneipp's Pure Linen **$2.50 and More**

UNION SUITS "Munsingwear" and the well-known Carter brand, Cotton, Lisle and Wool, **$1.00 to $6.00**

BALBRIGGANS Wilson's Bon Bon garment; Roxford Balbriggans, and American Hosiery Co.'s "Superweight," **50c to $1.50**

Also—we carry the year 'round Delpark and B.V.D. athletic underwear, union and two-piece suits, as well as Scriven's Elastic Drawers at 75c.

This winter wear the famous Nettleton Shoes for Men.

Harris & Frank (Inc.)

MENS & BOYS' WOMENS & GIRLS' OUTFITTERS

437-441 SO. SPRING ST.

Good Shoes

$3.50 to $7.00

When you buy Shoes, buy the best to be had at the price expended. Our name in a Shoe means Quality—above the average. It stands for perfect workmanship, correct style, long wear. All the newest Models in Tan, Black, and Patent. Come in today and see them.

Staub's

336 So. BROADWAY

Fine Watch for Every Day Use $10

Standard timekeeper — either Waltham or Elgin movement —20 years guarantee. Men's and Women's sizes.

A·E·MORRO JEWELER SILVERSMITH 332 BROADWAY OPPOSITE ORPHEUM

WANTED—A PARTNER

FOR THE OLDEST WEEKLY In Los Angeles. Business too large for one man. It will pay you to investigate. Address Z, BOX 74, TIMES.

that looked very much like Baby Nora's mother was visible in the wings of Pantages last night.

There's Cal Stewart. It's an even bet that the other members of the Pantages show have nicknamed Stewart "His Master's Voice." That's your cue—right—he's the "Uncle Josh" of the phonograph records. He is putting over a line of Reuben, Reuben talk that has to be handed out slowly or the audience would laugh itself to death.

There's the Six American Beauties.

(Continued on Ninth Page.)

This Little Instrument makes the Deaf Hear

An ordinary conversational tone ... be distinctly heard by those who use the ACOUSTICON.

It is one of the most wonderful discoveries of the age. Can be adjusted to meet the individual requirements of the user. Can be conveniently and inconspicuously worn. Sold on merit alone. Use it five days free of charge and if it doesn't do all we claim, send it back. Sold under a ten year guarantee bond. Cut this out now while it is before you. Manufactured in Jamaica, L. I. The General Acoustic Co., 939 Security Bldg., Los Angeles, Cal.

J. W. Robinson Co.

Broadway and Third

"Orientals" at Half Price

$25 Rugs for $12.50

Sherivans, Carabaughs, Kazaks and Kazakdjies. About a hundred of them, 3.2x4.6.

***Genuine* Oriental Rugs**

Our Own Importation

—Splendid wearing and in attractive color blendings—these will interest you for their good style and for the way they'll "fit in" to those corners that need "another rug"—as well as for their unusually low pricing.

—Only $12.50

Less than you'd have to pay for a good domestic rug this size!

—Comforts That Harmonize With the Color Scheme of Your Bedroom

—For the "violet" room—there's one with a deep tufted border of lavender and a violet splashed center of white moire silk.

—In the "Alice" shades—a silky, feather-light comfort—the tufted border of plain silk in "Alice" blue and the white center flowered in lighter shades of blue and in delicate greens.

—And others, just as attractive, to harmonize with the "pink" bedroom—or the room in crocus or ivory shades.

In Lamb's Wool and Silk Covered

—They are priced at $7.50 And up to $27.50

By the way—isn't there some niche in your Christmas list where one of these dainty bed coverings would—just fit in?

So easily prepared, and you know it's pure. For baking use GOLDEN STATE DRY MILK

Order from your Grocer.

"Ostermoor" Mattresses Exclusively. Sole Agents "McCall" Patterns.

Coulter Dry Goods Co.

FOUNDED IN 1873

Blankets Ordinarily $5.00 at $4.00!

"Letter-Crest"

65c Societe Notes 35c!

—one of the latest novelties in papeteries!—

—either the correspondence cards, or the fold papers—both beautifully initialed and embossed in gold, over a military gray tint-block. Packed in sepia "Art Craft" boxes. Purchase a number for holiday gifts—at 35c Today; ordinarily they sell for 65c.

—Or plain linen and lawn-finished papers and envelopes, 50 each to a box; worth 60c at 25c.

—Make your selections in holiday papeteries and novelties as early as possible, for you will find more complete assortments: Calendars, Cards, Greetings, Pictures, Mottoes, Seals, etc.

—Upper Main Aisle, First Floor—

"Haskell's" Guaranteed

Quaker Taffeta $1.75!

—one of the newest fabrics in black, in this wonderful

QUAKER Taffeta

—chiffon weight!—

—of a pure, lasting dye; warranted water-spot proof. A delightful weave for dresses and blouses. 35 inches wide; and priced only $1.75 the yard!

—Others are: Peau de Cygne, Peau de Soie, Satin Majestic, Satin Duchesse, Taffeta, etc., 19 to 36 ins., at 85c to $2.50.

SPECIAL!—VELVETS REDUCED: IN FANCY STRIPINGS; WORTH $5, FOR..... $3.50

—and Brocade Velvets, in navy blue, brown and black; also selling usually at $5 the yard—for $3.50! Only a limited number.

—Rear Main Aisle, First Floor—

—a beautiful blanket—full-sized; of snow-white wool—

—with just enough cotton in the warp-threads to insure good laundering. Bound with a two-inch silk-ribbon, in the same shades as the borders, which are blue, pink or yellow.

—An excellent number for the guest-room.

—Selling regularly for $5 the pair—but priced Today at but $4!

—Other beddings, of interest:

"MAISH" LAMINATED COTTON-DOWN COMFORTS, REGULARLY $3.50, FOR ONLY..... $2.90

—these are filled with the celebrated laminated cotton-down; light, airy and hygienic—covered with figured art-sateens; plain, nine-inch borders.

—We are sole agents for the "MAISH" Laminated Comforts. Avail yourself of this opportunity to purchase under worth!

"EMMERICK" GUARANTEED FEATHER PILLOWS, SELLING ORDINARILY AT $5 THE PAIR, FOR..... $3.00

—No dust, odor or germs. All-feathers and the finest, softest grades—guaranteed sanitary. Best Art-ticking. A splendid value at $5—imagine its exceptionalness at $3!

CLEARANCE OF ALL "ODD" BEDSTEADS! A SALE OF HANDSOME BEDS, MUCH UNDER-WORTH—as an instance, note these few we have listed:

—(2) "Colonial" Brass Beds, full size, worth $36.50, at $16.50.

—(1) 4-Poster Brass Bed, full size, worth $30, at $13.75.

—(1) 4-Poster Brass Bed, full size, worth $31, at $13.50.

—(1) 2-in. Poster Brass Bed, full size, worth $18.50, at $12.50.

—(2) 2-in. Poster White Enamel Beds, usually $13.50, at $8.25.

—(1) Bungalow Style White Enamel Bed, usually $11, for $6.

—(1) Bungalow, ¾, White Enamel Bed, usually $11, for $6.

—(1) Brass-trimmed White Enamel Bed, full size, $5.50 at $4.50.

—(1) Three-quarter size White Enamel Bed, worth $5, at $2.95.

—(1) Pair "Colonial" High-Poster "Twin" Brass Beds, extra heavy, worth $90, for $60 pair!

—Rear Left Aisles, Main Floor—

A New Line—

Serges at $1.25 & $1.50

—a special purchase—featuring two very excellent values in serge—

—a well woven, handsome cloth—sponged and shrunk, ready for the needle. A fabric, 58 inches wide, that is admirable for dresses, tailored suits or skirts, boys' and girls' school suits, etc.

—Black and two shades in navy. In two weights, one at $1.25, and the other $1.50.

—Rear Right Aisles, Bdwy. Annex—

Only 4 Days to Save $25

Quick profits, founded on SAFETY, are the surest means of acquiring a competence.

Quick profits will be made by all who subscribe to this stock during the next four (4) days, because the

Price of Shares Advances From $1.50 to $1.75 November 16th

That this investment is founded on solid SAFETY, everyone who has investigated will tell you.

Early investors have already benefited 50 per cent. by the advances on their holdings in addition to regular

8% Dividends

(2% quarterly) on each share. The next Dividend Day will be January 1st, 1913, at which time the dividend rate will probably be advanced.

A prompt appreciation of the advantage in purchasing shares today at $1.50 a share, will net you 25c on each share next Saturday night.

To accommodate all investors, the office will be open to 9 p.m. on Saturday, November 16th. Letters containing subscriptions, postmarked not later than November 16th will be accepted at the present price.

Paramount SAFETY and substantial Dividends will combine with quick profits to all who act promptly.

For further information call or address

SAFETY CONSOLIDATED SECURITIES COMPANY FIRST THEN PROFIT

Consolidated Securities Co.

637 South Hill Street

Ground Floor

Los Angeles

Excellent Service

To Eastern Points

Via Salt Lake Route

Tickets at 601 So. Spring St.

Men's Famous Wear

Sold here exclusively

Benjamin Clothes

JAMES SMITH & CO. 548-550 Broadway

Drink and Drug Treatments

Neal Institute

945 SO. OLIVE ST. Los Angeles, Cal. Home A4073; Bdwy. 4602.

PUMPS which produce results. The Layne & Bowler Patent Centrifugal Pumps produce the maximum amount of water at the minimum cost. Investigate our Oil and Water Well Screen and Scientific Systems of Water Development.

THE LAYNE & BOWLER CORP., 900-910 Santa Fe Ave., Los Angeles.

A. Polasky

Oculist and Optician.

Desires to announce to his friends and patrons that he has returned from his vacation and is located at the WILHELM APARTMENTS 629 So. Grand Ave. Phones F3601.

The Diamond Store of Los Angeles Donavan & Seamans Co., Spring St., at Third Douglas Bldg.

Harbor View Addition

SAN PEDRO

The one BEST BUY at the Harbor

THE LONNQUIST CO.

514 Los Angeles Investment Building Corner Eighth and Broadway

Laird-Schober Shoes for Women

WETHERBY-KAISER SHOE CO. BROADWAY AT FOURTH

Shields & Orr TAILORS

Make the best $35 Suit in the city

PADRE'S TONIC LAXATIVE.

Is perfection in a stomach, liver, kidney and bowel regulator.

Tones, stimulates; does not purge, force or gripe. Give it just one trial. 25c (special) box of 100 pellets.

At all drug stores.

The box with the Padre on the box.

Cities and Towns of Los Angeles County

NEWS REPORTS FROM CORRESPONDENTS OF THE TIMES.

Pasadena.

STREETS PAVED WITH ASPHALT.

City Plans Big Improvements to Cost Large Sum.

Jap Auto Truck Runs Over Railway Employee.

Congress of Mothers Is to Hold Institute.

PASADENA, Nov. 12.—Eight miles and a half of Pasadena streets are to be paved with asphalt this winter. Work is soon to be begun in many different parts of the city and it has been estimated by City Engineer Van Ornum that the total cost of work under contemplation will be in the neighborhood of a third of a million dollars.

Resolutions of intention will soon be presented to the City Council and the first of the contracts will be awarded in about a month's time.

Among the streets that are to be paved are: Walnut street, between Raymond and Lake avenues, a distance of about a mile; Lake avenue, between California street and the south city limits, a mile and three-quarters; Oak Knoll avenue, between California street and the city limits, a mile and three-quarters; Hillcrest avenue, the entire length, one mile; Lincoln avenue, between Fair Oaks and Forest avenues, two miles, and Raymond avenue, between Green and Glenarm streets, a mile and a quarter.

SERIOUSLY INJURED.

James R. Miller, who lives at No. 1247 Rogers avenue, Los Angeles, is in a critical condition at the Pasadena Hospital. He was run over yesterday afternoon near Oak and Colorado streets, just east of the city, by an automobile truck, driven by a Japanese vegetable peddler and sustained a broken left collar bone, a broken right leg and several fractured ribs. He is married and has a family.

The injured man, who is employed by the Pacific Electric Railway Company, with others was engaged in laying track there when he was struck and knocked down by the passing auto truck, which then passed over him.

Although the place of the accident is outside of the city, inquiries were made by the police and the vegetable man stated that as soon as he had delivered his vegetables he would go to police headquarters and make a report. Late last night none had been made.

PROGRAMME IS ANNOUNCED.

Mrs. A. L. Hamilton, president of the newly-organized First District of the California Congress of Mothers, last night announced that the first institute of a series that are to be held this winter will take place December 5 at the Lincoln Park school in South Pasadena. It will be an all-day session and one of the chief features will be an address in the afternoon by Mrs. Robert J. Burdette, whose subject will be, "The Social Side of Child Life in the Home."

Many reports will be received and discussed and Mrs. Hamilton said yesterday that the meeting will in a way be a preliminary one to another which may follow at an early date, at which proposed legislative measures will probably be discussed.

The local Federation of Parent-Teachers' Associations met yesterday afternoon at the rooms of the Board of Education. Only routine business was transacted.

TRIAL IS BEGUN.

The preliminary examination of Henry G. Bragg, the Pacific Electric motorman who was arrested several weeks ago by Detective Betts and Patrolman Shelton on a charge of failure to provide for a minor child, was begun yesterday before Justice of the Peace McDonald.

The woman who claims to be Bragg's wife, and who swore to the complaint against him, took the witness stand and told how in a suburb of Boston the defendant had taken her to a place which she supposed was the office of a Justice of the Peace and there gone through what she took to be a marriage ceremony.

Bragg denied this and declared that he and the woman are not married. He admitted that he has a wife in the East.

The child which the woman seeks to make him support is a pretty little girl baby. She was brought into the courtroom by her mother.

The case was continued until next Saturday morning and Bragg was again locked up in the City Jail last night.

PREPARING FOR SHOW.

The Pasadena Tournament of Roses Association yesterday began its campaign of advertising for this winter's pageant, which is to take place on New Year's Day. One hundred thousand advertising postcards have been obtained. These will be distributed next Thursday. They are handsome little souvenirs and call attention pictorially to the many flowers and floral floats which on that day will be in evidence here.

Also 10,000 posters are at hand at the offices of the association. These are soon to be distributed throughout California and the East. Forty-five hundred of them will be sent to eastern railroads for display in depots, offices and hotels.

The association will have no official programme this year, and last night at a meeting of the board of directors of the Merchants' Association a communication was read calling attention to the fact and urging the merchants not to patronise any programme got out by an individual, or company, in the belief that in so doing they are aiding the tournament association.

The Pasadena Realty Board will publish 100,000 programmes. These will be distributed, free of charge, to Pasadenans and visitors to the city on New Year's Day.

Constable Newell yesterday went to San Diego to bring back Clyde Neill, a local shingler, who was arrested there by the San Diego police on a charge of wife desertion. Newell will probably return with the prisoner today.

Rev. Robert J. Burdette, Congressman-elect Charles W. Bell, William H. Vedder, former Mayor of Pasadena and president of the First National Bank; J. B. Coulston, president of the Crown City National Bank; Fred Elmer Wilcox, one of the City Water Commissioners and a member of the Board of Education, and L. H. Turner, president of the Board of Trade, will be the speakers at the Board of Trade dinner to be given at the Hotel Maryland next Thursday night.

The renting of parking space for automobiles at exorbitant rates on New Year's Day will this winter be frowned upon. The City Commissioners have asked the Council to enact an ordinance making the display of price signs illegal.

Cecil Pike, an employee of the Mercereau Bridge Company, who has been working on the Colorado-street Arroyo Seco bridge, yesterday was struck on the head by a falling board. He sustained a fracture of the skull.

In line with the possibility of the establishment of a juvenile court in Pasadena, Chief of Police Wood has asked the City Commissioners to endeavor to have a probation officer stationed in the city.

The City Commissioners yesterday received a letter from the Shakespeare Club requesting that three additional patrolmen be appointed and that the members of the police force then be allowed a day each week to themselves. The communication was filed.

Wadsworth sells paints.—[Advertisement.

Hotel Vista del Arroyo, Pasadena.—[Advertisement.

For Pasadena homes, Grable & Austin.—[Advertisement.

Royal Laundry shoe repair department. Phones 69.—[Advertisement.

Go to Coronado Tent City now.—[Advertisement.

BOTH FEEL SORRY.

Painters Escape Fines Through Remorse — Venice Realty Board Demands Municipal Water System.

VENICE, Nov. 11.—Mutual forgiveness and tears shed by both saved P. Jordan and C. H. Doxie stiff fines in Recorder Rennie's court this afternoon, whither they were haled on a charge of battering each other over an argument about painting. Doxie complained that he had to help Jordan finish all his work. Professional pride, hurt to the quick, swelled in Jordan's breast and he jabbed for Doxie's eye. Doxie countered on the nose, and then it was on without the usual intervening minute. They were arrested, both well battered.

"Do you think you men can forgive each other and shake hands, work together and forget this?" asked the Recorder.

Tears sprung to the eyes of both. They shook hands, and the court promptly dismissed their case.

The Venice Realty Board announced today that it was unqualifiedly in favor of a municipal water system and would take up the fight for a bond issue to furnish the people of Venice with a fluid which did not contain so much salt.

The Kinney company is digging another well to replenish the system, but the work is slow and it is not a sure thing that a better quality of water will be secured when the well is dug. W. A. Rabinau declares that he has sunk wells 500 feet and the water is worse after a level of sixty feet is reached.

Manager Boland of the Auditorium has secured the shows which usually come to the Mason Operahouse, Los Angeles, for Venice, to perform here Sunday nights, and is assured of a good patronage. "The Girl from the U.S.A." shows here tomorrow night, while "The Chocolate Soldier" and others are coming this winter.

Mrs. Charles F. Edson will speak at the meeting of the Venice City Club tomorrow evening at the Golden Poppy Cafe. Her subject will be "Women and Children in the Field of Labor." Matters pertinent to the welfare of the bay will be discussed.

Coronado agency, 324 Spring st.—[Advertisement.

EL MONTE INCORPORATES.

EL MONTE, Nov. 11.—El Monte, by the vote on Saturday, placed itself on the list of incorporated towns of the sixth class. A. F. Snell was elected Treasurer and I. Worth Everett clerk of the newly-incorporated district. A Board of Trustees composed of the following citizens was chosen: E. A. Farrington, Joe C. Thompson, J. C. Shanel, F. P. Sappington and E. J. Selbach.

A cannery was opened several months ago which has been running every day since. A new bank is soon to be established and a number of other new business buildings are soon to be erected.

Santa Monica.

MOTHER DEMANDS BABY; HELD FOR BOARD BILL?

SANTA MONICA, Nov. 11.—Mrs. A. F. Ockert of Ninth street today appealed to the police to assist her in recovering her 2-year-old boy who is being held, she asserts, for a board bill. Mrs. Ockert admitted that she owed Mrs. S. H. Jacobson of No. 1208 Arizona avenue, a bill for meals and lodging for herself and child for some weeks, but did not think that Mrs. Jacobson had the right to keep her child.

Of course she hadn't, the sympathetic sergeant of police said, and he started a man out to investigate. The officer found that Mrs. Jacobson had the infant, all right, but she is an aunt of Mrs. Ockert, and was surprised that Mrs. Ockert wanted the child, it having been left in her care permanently because the mother was unable to take care of it.

Mrs. Jacobson said that, bill or no bill, she would give up the boy only when she saw that the mother was able to take care of it and give it a good home. The officer came to headquarters to consult and the matter will be threshed out tomorrow.

Police Clerk Ewing, at whose home the stork had left a bouncing boy of ten pounds weight Sunday, was especially solicitous for the mother.

Auto supplies at Coronado Garage.—[Advertisement.

Long Beach.

PLAN CHANGES BY ORDINANCE.

Councilmen and Others Don't Like the Charter.

Hippodrome Official on Bond in Assault Case.

Landmark to Make Way for Big Office Building.

LONG BEACH, Nov. 11.—An ordinance calling an election for December 31 to vote on amendments to the present charter, which were drafted by a revision committee after three months' work and adopted by the Council at a special meeting Saturday night, is to be presented at tomorrow's meeting. Several of the amendments did not meet with the approval of all of the members, noticeably one eliminating all ward lines and electing the Councilmen-at-large, and a strong effort will be made to change this before it is presented to the people.

Another amendment which is desired by two of the Councilmen is one eliminating the limitation of initiative elections to one each twelve months. As it now stands the Council is prohibited from making any change in the existing gas rate for a year, as rates were fixed by initiative, and the people just held an election of this sort on another question. Under existing circumstances the introduction of natural gas will cause no reduction in rates unless the supplying company makes it voluntarily.

MANAGER ARRAIGNED.

Clyde Smith, assistant manager of Looff's Hippodrome, was arraigned today before Justice Underwood on a charge of battery upon John Domingues. He was placed under $50 bond to appear for hearing November 25. Domingues and Smith had some words in the amusement place, but the Mexican left and was followed by Smith, who assaulted him, beating him up so badly that the attendance of a physician was necessary. Eye-witnesses say Domingues made no attempt to defend himself, which seemed to incite Smith to added frenzy.

BEACH BRIEFS.

A Coroner's jury today heard the details of the death of W. B. Plantz, electrocuted by a high-tension wire yesterday near the glass factory, and returned a verdict of accidental death by an electric current. The body of the victim will be taken to Moneta tomorrow for burial.

Frank L. Wingard today announced that in case an option on his property at First and Pine avenues is not exercised within the next three weeks he will himself remove the present old two-story frame landmark and erect a four-story building 50x150 feet, or, if needed, more stories. This will remove the last of the old structures from Pine-avenue corners in the business district.

Sammy McClung, the Occidental star who was injured in Saturday's game between Occidental and Whittier, is at the home of Dr. A. W. Buell in this city and will be unable to take part in the game with Pomona next Saturday. McClung's knee was wrenched twice during the game. After the first injury it was strapped up and Sammy endeavored to remain in play, but a second accident followed soon after. He is on crutches today.

The autos of J. W. Davidson and J. E. Munroe collided this afternoon while both were turning a corner in opposite directions and both machines were badly damaged. Davidson had a number of narrow timbers in his auto, portions of which protruded in front, and these almost rammed Munroe.

Mrs. Rose Sheleton, Long Beach lecturer in the Los Angeles Chamber of Commerce exhibit, is at home today making preparations to leave for Chicago, where for the next three weeks she will represent the cities of Los Angeles county at the big land exhibit, giving information of the many advantages and beauties of the southland.

The Pacific Launch and Engine Company today secured a contract to build a thirty-five-foot tow boat for F. E. Wright of San Pedro. The boat will be equipped with a thirty-five-horse-power Corliss engine and will cost $3000.

H. H. Law, for two and a third years a member of the police force, has resigned, effective November 20. Law has purchased a ranch near Porterville, to which he will remove with his family the latter part of this month.

Cora E. Reisser seeks annulment of the ties which bind her to Robert A. Reisser, whom she married in Santa Ana, May 7, and who, afterward, it is alleged, took her money and deserted her. "Now Robert may find himself in deeper trouble, as Mrs. Reisser asserts that he has a former wife living from whom he has never been divorced.

Autoists' home, Coronado Beach.—[Advertisement.

IT PENDS AND DEPENDS.

Wave Motorboat Floats at Redondo Beach But Power Transmission Is Weak—On the Boulevard.

REDONDO BEACH, Nov. 11.—While hundreds were lined up on wharf No. 1 this afternoon the wave motorboat invented by Theodore Kurrell, Heinrich Schneider of Los Angeles and Leonard Bukowski of Pasadena was tried in the waters by the inventors. Although the queer-looking apparatus floated upon the water beautifully, it did not produce motive power sufficient to carry it ahead.

"I am confident of its success when certain defects are remedied," said Kurrell. "In removing it to the beach certain portions were broken and today the transmission was weak, which would not permit the motor to work properly. We shall remedy this in the next week or two and I am sure of its success then."

BOULEVARD ROUTE.

John Carson, who represents the Domingues interests on the proposed route of the boulevard to Torrance from here, met a number of members of the Redondo Beach Good Roads Association today. He pledged the support of the Dominguez interests in an endeavor to secure a road between the two places and said he would arrange for representatives of the Torrance Land Company to be present at the meeting of the Good Roads Association to be held next Monday at noon at Hotel Redondo. The Dominguez interests will give the right-of-way through their land as soon as other matters can be arranged for the building of the boulevard.

A.A.A. home — Coronado.—[Advertisement.

Eckman's Alterative Highly Praised

A Valuable Remedy for Throat and Lungs.

It is folly to believe that Consumption differs from every other disease in not requiring the use of any medicine for its treatment. For a number of years an enormous mass of voluntary and thankful testimonials from persons who consider that they owe their lives to Eckman's Alterative, a medicine for Tuberculosis, has been accumulating. Surely plenty of time to demonstrate its lasting value. You can write to any of them. Here is one:

2323 Girard Ave., Phila., Pa.

"Gentlemen: In the winter of 1902 I had an attack of Grippe, followed by Pneumonia and later by Consumption. I grew steadily worse. In the winter of 1904 I had cough, night sweats, fever and raised quantities of awful-looking stuff and later I had many hemorrhages; at one time three in three successive days. Milk and eggs became so distasteful I could keep nothing down. Three physicians treated me. I was ordered to the mountains, but did not go. Eckman's Alterative was recommended by a friend. After taking a small quantity I had the first quiet night's sleep for weeks. My improvement was marked from the first. I gained strength and weight and appetite. I never had another hemorrhage and my cough gradually lessened until entirely gone. I am perfectly well. Everything I say here can be verified by my family and friends."

(Sworn affidavit) ANNE F. LOUGHRAN.

Eckman's Alterative is effective in Bronchitis, Asthma, Hay Fever; Throat and Lung Troubles, and in upbuilding the system. Does not contain poisons, opiates or habit-forming drugs. For sale by The Owl Drug Co., and other leading druggists. Ask for booklet telling of recoveries, and write to Eckman Laboratory, Philadelphia, Pa., for additional evidence.—[Advertisement.

Women's Best Interests

demand that every woman should spare herself unnatural suffering by obtaining safe and proper help when physical ills and nervous depression occur. When ailments and suffering come to you remember there is one safe, effective gentle and well-tried remedy—

Beecham's Pills

of special value to women. Beecham's Pills remove the cause of suffering; they clear the system and by their tonic, helpful action relieve you of headaches, backaches, lassitude and nerve rebellion. Try a few doses and know the difference—know how Beecham's Pills will help your feelings; how they strengthen, invigorate

Preserve and Protect

Every woman should be sure to read the special directions with every box.

Sold everywhere. In boxes 10c., 25c.

ONE BOTTLE CURES McBURNEY'S KIDNEY & BLADDER CURE

For Bright's disease, brick dust deposit, bed wetting, gravel, dropsy, diabetes and rheumatism. Send 25c in 2c stamps to W. F. McBurney, 3007 S. Vermont Ave., Los Angeles, Cal., for 5 days' treatment. Prepaid, $1.50. Druggists.

THE McCARTHY CO. SOME BUNGALOWS $1950 Ready to move in. Rental Terms 201 N. Broadway

For Trouble With Your Electric Fixtures, Telephone Woodill & Hulse Elec. Co., Third at Main.

WE CURE CATARRH,

skin and all curable nervous and chronic diseases of both sexes. DRS. SHORES & SHORES, Home Bldg., 3rd & Spring. Entrance 122 W. 3rd St., Los Angeles. Take elevator or easy stairs to room 213. Consultation free. Hours 9 to 5. Evenings, 7 to 8., Sundays, 10 to 12.

10c A BUTTON—$1 A RIP

Dutchess Trousers ...AT... SILVERWOODS'

For Solid Gold Crowns For a full set of Guaranteed Teeth $5

Painless Extraction Guaranteed.

YALE DENTISTS

Open Sundays, 9 to 12. Third Floor, Parmelee-Dohrmann Bldg., 344 So. Broadway.

Natural Looking Teeth

Artificial teeth that don't look good and feel natural are a failure. We study the question of naturalness in all its phases when restoring teeth by ALVEOLAR METHOD. Call or write for our book. It is free.

REX DENTAL COMPANY, Succeeded by DR. C. M. RANKINE, 308 Severance Bldg., Cor. 6th and Main Sts. F7877[1]; Main 765.

7% CONVERTIBLE GOLD NOTES 7%

Put your money at interest at 7 per cent in a Gold Note. Payable at any time as directed by you. Paying 7 per cent always in full and no deduction. A safe profitable investment at 7 per cent. The only really and truly CONVERTIBLE Gold Note in Los Angeles.

The only way of drawing 7 per cent interest and at the same time making profit from selling shares at an increased price.

Prior to January 1, 1914, AT YOUR OPTION, YOU MAY CONVERT THIS GOLD NOTE INTO SHARES AT 40c. EVEN IF THE STOCK SHOULD THEN SELL FOR 80c OR MORE. OUR STOCK HAS DOUBLED IN VALUE DURING THE LAST FIVE MONTHS. This opportunity is open only until Jan. 1st.

CONSERVATIVE INVESTMENT COMPANY, 408 W. 6th St. A2043; Main 2043.—[Advertisement.

Landmarks of Typewriter Progress

Such are all the recent developments of the

Remington

(Visible Models 10 and 11)

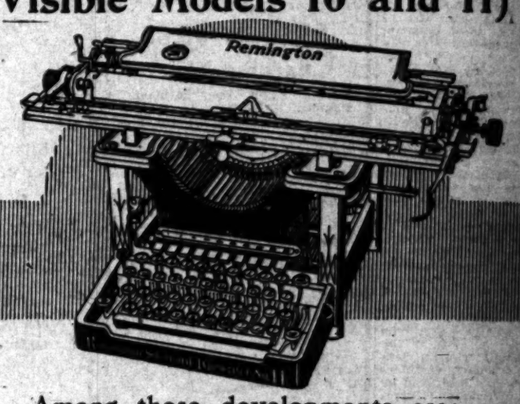

Among these developments are:

The Built-in Decimal Tabulator—which makes the decimal tabulating mechanism an integral part of the typewriter.

The Tabulator Set Key—which eliminates all hand setting of the tabular stops.

The Column Selector—which determines, by the stroke of a single key, the exact point on each line where the writing is to begin.

The Adding and Subtracting Remington (Wahl Mechanism)—which combines in one typewriter, *and in one operation*, the functions of the writing machine and the adding machine.

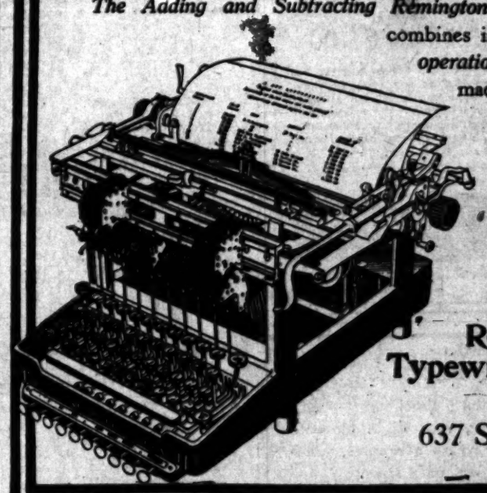

Every one of these new developments is an evidence of the perpetual leadership of the Remington Typewriter. Illustrated booklet descriptive of all recent Remington improvements, sent on request.

Remington Typewriter Company (Incorporated)

637 So. Olive Street

Cleans, but can't hurt

Sani-Flush quickly removes all discoloration from water-closet bowls without scrubbing or scouring—and it positively cannot hurt the plumbing.

Sani-Flush Cleans Water-Closet Bowls

25 cents a can at your grocer's or druggist's

WILLOW RIVER

On main line of Grand Trunk Pacific Railway, and the Pacific & Hudson Bay. Millions of acres of finest agricultural, timber and mineral lands are the inheritance of WILLOW RIVER, and it is the desire of the Railway Company to make it one of the most important towns in the entire Canadian West. Lots $10 down, $10 per month; no interest, no taxes; 10 per cent. off for cash. Write today for full information.

PAC. BOND & LAND CORP., LTD., 559 Pacific Bldg., Vancouver, B. C.

No indigestion in Cottolene doughnuts

Cottolene heats to a higher temperature than either butter or lard, without burning or smoking. The high temperature of the fat hardens the albumen, forming a thin crust or coating, which prevents the food from becoming fat-soaked. The use of Cottolene saves half the time in frying.

Cottolene is a vegetable oil shortening—as healthful as olive oil—easily digested—makes food rich and crisp, but never greasy.

Cottolene is absolutely pure and clean in its origin, its manufacture, and method of packing. It is never sold in bulk—always in air-tight tin pails which protect it from dirt, dust and odors of the grocery. Purchase a pail of Cottolene from your grocer today.

THE N. K. FAIRBANK COMPANY

Clean pots and pans with GOLD DUST

Germs of decay accumulate on oft-used pots and pans. Ordinary soap and water cleans off the surface.

Gold Dust does the work and does it right. It digs deep after germs, cleans like a flash and leaves your pots and pans as bright as the day they were new—and entirely safe.

Gold Dust does this work in just half the time required by soap or any other cleanser. Does it better, too.

Gold Dust cleans wonderfully like magic.

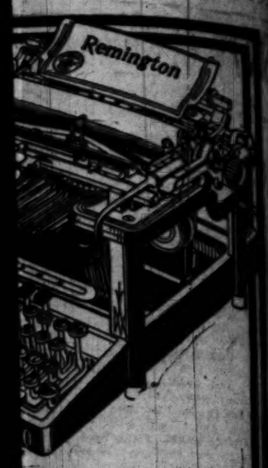

ton

nd 11)

s are:

the decimal tabulating

hand setting of the

stroke of a single key,

o begin.

al Mechanism)—which
typewriter, *and in one*
functions of the writing
nd the adding machine.
very one of these new
opments is an evidence
perpetual leadership of
Remington Typewriter.
rated booklet descrip-
of all recent Remington
rovements, sent on
est.

ngton
Company
Olive Street

Clean pots and pans with

GOLD DUST

Germs of decay accumulate on oft-used pots and pans, and ordinary soap and water only cleans off the surface.

Gold Dust does the work and does it right. It digs deep after germs, cleans like a flash and leaves your pots and pans as bright as the day they were new—and absolutely safe.

Gold Dust does this work in just half the time required by soap or any other cleanser. Does it better, too.

Gold Dust cleans everything like magic.

Do not use from Sophthe. Boras, Soda, Ammonia or Lye. Remember Gold Dust. Gold Dust has all desirable cleaning properties in a perfectly harmless and lasting form.

"Let the GOLD DUST Twins do your work"

Story of the Day's Events Below Tehachepi's Top

NEWS REPORTS FROM CORRESPONDENTS OF THE TIMES.

Riverside.

G JUBILEE BY DEMOCRATS.

Line, Dyed-in-the-Wool Boys Celebrate.

Packing-house to Show Tourists.

Ordinance to Clean Up Streets Contemplated.

RIVERSIDE, Nov. 11.—Not in many years have the Democrats of this county had the incentive for rejoicing as they did tonight, when a record-breaking crowd sought entrance to the Woman's Clubhouse on occasion of the rally arranged in celebration of the success of the national ticket and of the election of William Kettner of San Diego as Congressman for the Eleventh District.

Kettner was unable to be present, but sent a letter of regret to Chairman D. B. Harger, assuring Riverside of his disposition to serve all portions of the district as well as his home and county.

The meeting was addressed by Frank Rush and S. E. Vermillion, both of Los Angeles, and by S. Stevens, former Republican county chairman. The pent-up enthusiasm of the days following the election was uncorked and the orators were greeted with tumultuous applause.

ANOTHER SHOW PLACE.

In addition to the unique packing-house construction for the Mission Fruit Company by the Santa Fe Railroad Company on Market street, plans have been approved for a packing-house de luxe on the property of North street and Chicago avenue. This will be operated by the Salt Lake for James Cranston and associates, who will pack their fruit in the house the Mills brand of fruit. It is planned to have it completed by February 1. Included in the improvement, it will cost about $50,000.

Beginning with the trade-mark adopted for the Mills brand, a huge pergola will be one of the architectural features of the house. The property has a frontage of about 300 feet and the entire grounds, not occupied by buildings already constructed, will be attractively landscaped.

Automobiles will be hung from the ceiling, a feature designed for the benefit of tourists who may wish to visit the fruit packing-house in their machines.

HANDLING HARD PROBLEM.

The matter of framing an ordinance that would be more effective in handling property owners to clean their vacant lots and parking has had the consideration of the Board of Park Commissioners after a conference with the City Attorney, who had examined the laws in force in other cities. It is said that the Riverside ordinance in its present form, would be as effective as they exist here than effectively than any ordinances elsewhere.

The matter was brought to the attention of the board by the City Improvement Committee of the Chamber of Commerce, whose members felt that legal difficulties in the way of forcing property owners to live up to the city's ideals might be removed by an amended ordinance.

It is expected the measure will be presented at its earliest opportunity, any weak points that may appear will be remedied in the form of the amendment.

LATE POULTRY ENTRIES.

The prospective Riverside show will be the most notable of the kind recorded in the history of the poultry industry in the southern section, is indicated by the number of the prizes and the number of entries amassed.

Secretary Hammond, secretary of the association, states that the entry list will call for 600 birds. More than fifty breeds will be represented and more than twice that number of poultry fanciers will participate in the show.

Judging will be engaged by every day, there is a semblance of organization in existence. Los Angeles, Pasadena, Redlands, Santa Ana, Petaluma and many other communities will be represented.

The show will not be confined to poultry, there will be booths for the display of sample grains, fuels, fruits and the like. The show will open on the 14th inst. and will continue through the 15th and 16th.

SHOWERS FALL.

Showers fell throughout the valley in various parts of the county. The precipitation in this city was .20 of an inch, making 1.20 for the season to date. Banning, .30 of an inch for the season to date. Jacinto .25.

TROLLEY NEWS.

From statements made today by Chief Engineer Pillsbury of the Pacific Electric, contracts will be let for the grading of the Riverside-Colton line from Arlington northward, and the work will be pushed at the ties and rails before the first of the year. The line between Riverside and Colton has been in operation some time.

Riverside at Coronado Beach.—[Adv.

SAN PEDRO.

SAN PEDRO, Nov. 11.—Proponents and opponents of the question are present in force at the Council chamber tonight, when the matter of "wet" and "dry" elections in Redondo and Wilmington will be decided.

The campaign has been a warm, one, both sides having been busy circulating petitions and getting their vote to the polls. San Pedro and Wilmington have been busy with the work of submitting the names of the entire voting list to those citizens who are in favor of the saloons, and in their demands that they be submitted to the voters. Both sides will have workers present in the polling booths tomorrow afternoon. Judge Bordwell has been called by the local church federation and citizens favoring a "dry" zone at the harbor, for tonight in the local City Hall, for the purpose of mapping out a line of campaign, both before the Council tomorrow and after the election has been called.

HEMET IS SPEEDING UP.

Self-Starting City Will Indulge in a Few Days of Racing and Boasts Some Great Racers.

HEMET, Nov. 11.—If you hear any unusual commotion these days out in Riverside county, you may know that the town of Hemet has started something. Hemet belongs to the self-starting class and when it comes to speed—watch the dial. Sometimes one hears the query: "Where is Hemet?" Of course, such an interrogatory can come only from a tourist, but as the tourists are always with us, it may be well to say that Hemet is thirty-five miles southeast of Frank Miller's hotel, in one of the most serene and sunny valleys in all this southern country.

This is race week at Hemet. Beginning Tuesday and continuing three days, Hemet will shout itself hoarse as the speedy ones come under the wire. And there will be some fast horses there. The people of Hemet are installing a sewer system, building roads and public buildings, but they stopped in their work long enough to hang up $4000 in purses for those who might wish to try their nags on the fastest track in California, and that is what Hemet claims for its half-mile stretch at the famous Hemet Stock Farm.

All of which reminds one that Hemet is the home of Budd Doble, the veteran reinsman and perhaps the best known driver and trainer in the world. Budd Doble it was that away back in '67 drove Dexter to a world's record of 2:19. He soon after bought and trained Goldsmith Maid, and with her earned $260,000, the greatest fortune ever made by one horse for its owner on the track.

Doble is still young and still driving. He drove the famous 3-year-old, Wilbur Lou, to a record of 2:10¼ at Sacramento only a few weeks ago.

A rate of a fare and a third has been made for the Hemet race meet, and the train service is such that even a busy man can run out and tune up his enthusiasm under the shadow of old Mt. San Jacinto.

San Bernardino.

SOCIALISTS MIX GATE CITY GAS.

By Circulating Petition They Muddle Situation.

City Council Undecided How to Help Matters.

Initiative Petition Will Be Forced Through.

[BY DIRECT WIRE TO THE TIMES.]

SAN BERNARDINO, Nov. 11.—[Exclusive Dispatch.] A ridiculous situation developed tonight in session of City Council in an attempt of the Socialists to force a lower gas rate on the two companies operating here.

Two weeks ago expert J. E. Barker, employed by the city to investigate the gas question, filed a report giving figures to show that the lowest rate which a company could sell gas for and make a reasonable profit was $1.02.

Meanwhile the Socialists have been circulating an initiative ordinance for a $1 rate, and N. A. Richardson, as spokesman for them tonight, filed this petition with nearly twelve hundred names, but afterward announced that if the Council passed an ordinance for a $1.05 rate as recommended by Expert Barker, he would use his good offices to have the dollar initiative petition withdrawn.

Then some one remembered that an initiative petition can't be withdrawn under the law and everybody laughed.

If the dollar initiative becomes a law at the hand of the voters, the gas companies can fight the city by using gthe figures of the city's own expert, who says the companies cannot profitably make gas for that figure.

Santa Ana.

ASSAULT UPON JAP MYSTIFIES POLICE.

SANTA ANA, Nov. 11.—Back of the shooting of Y. Yamatani at Garden Grove last night lies a mystery, deepened by the silence of the victim. As Yamatani bent down in a trench to regulate the fire under a chile pepper drier, someone fired a load of birdshot into him, raking his side and back from hip to shoulder. The shot came from close quarters, for the wads of the charge were found beside the wall of the drier.

Four months ago someone went into Yamatani's orchard and cut down every orange tree on his young five-acre orchard and slashed up the belt of the pumping plant. Andrew Mefford was tried for the offense but he proved a complete alibi. Shortly afterward a stack of hay belonging to the Jap was set afire and destroyed.

Yamatani declares he saw no one last night and says he has no idea who shot him. The officers are satisfied that he knows more than he will tell. What lies back of the series of attacks on the Jap and his property is a mere matter of conjecture so far as the officers are concerned.

Porfirio Velma fired four shots with a revolver and threw the revolver at his enemy, Bernardino Sandejos, last night, and then had to resort to the use of a knife to wound him. Several weeks ago Sandejos shot a Mexican through the hand.

He says that since then several attempts have been made to get him into trouble. He says that last night he was called out of Cy Atencia's house at No. 1014 Lincoln street, and on his appearance Velma began to shoot, emptying his revolver without further effect than to kill a horse. Hurling the empty revolver at Sandejos, Velma closed in and stabbed Sandejos twice, once to the kidney and once through the right lower ribs. Sandejos may die. Velma is in jail.

Enjoyment for all at Coronado.—[Advertisement.

Cloudburst.

ONTARIO IS FLOODED BY WALL OF WATER.

ONTARIO, Nov. 11.—A wall of water more than two feet high, carrying before it brush and debris of every description, rushing down Euclid avenue and overflowing its gutters, badly flooded the streets and delayed traffic in the business center of the city for several hours last evening. The flood was the result of a heavy downpour to the north of Ontario. No rain whatever fell last evening south of Twelfth street, but above that point the rain and hail came down in a veritable cloudburst.

The precipitation, which lasted less than an hour, is said by old-timers to have been one of the heaviest in the city's history. The downpour was accompanied by thunder and lightning.

The rush of water down Euclid avenue was so unexpected that before the rubbish which preceded the flood could be removed from the intake to the new storm sewer at A street, it had backed the water up and over the curbing.

For a time it was feared that business houses in the vicinity would be flooded, but the prompt work of the city street department in cleaning out the drain intake and otherwise diverting the waters, prevented this.

No serious damage either in Ontario or to the north is reported as the result of the rain. Smart showers fell here yesterday morning, adding .35 inches to the season's total and bringing it to 1.16 inches. At this time last year the total was .37 inches.

Music and the Stage.

(Continued from Seventh Page.)

They are there with the looks all right, but the patriotism stuff is doubtful. They look as, if they knew more about the banks of our own German Rhine than the banks of the Wabash. A harp, viola, 'cello, and three violins show off the physical perfections, and the musical attainments of the six. Three of the young women are vocalists worth hearing, but it is as a beautiful string sextette that they shine brightest. Popular and standard selections make up their repertoire.

There's Al Espe, heavyweight juggler, and Laura Roth, his singing and dancing partner, who is in line for as good a "single" act as one could ask for any time she wants to go it alone. Juggler and comedienne are both classy performers—and also they are Angelenos, which is distinction in itself.

Powell and Rose are repeating their success of past years, and it is a question if they have not repeated it once too often. The moving pictures show news events from both sides of the pond.

Century.

Silk stockings and eccentric comedy are battling hard for first honors at the Century this week, and last night fought to an even break up to the last curtain, after which, the girl contest was put on and the victory went to the stockings, which were high in air most of the time after Al Franks started the suspended pole to swaying.

Now that the third week is beginning, no one can question the success of the new regime, and the secret of it is that they use the girls almost all of the time. Just time enough to get into new and more entrancing costumes, is the motto, and while these quick changes are being made, Jules Mendel, Monte Carter, Al Franks and Walter Spencer come to the front and do their best to prove that they are the most important part of the show.

And in the current attraction "Heinz and the Wizard" they nearly succeed, headed by Rose Mendel. As a character comedienne she is the limit, and one of the big screams of the show is a comedy duet which she shares with friend husband.

But don't imagine for a minute that Vera Ransdale is taking a vacation. She wears a clinging gown this week whic his altogether tantalising, and her best number, "The Ghost of the Violin" has to take encore after encore. Walter Spencer is also in the money, contributing "Good Night Nurse." Really though, if nurses were all like those who help Walter with his song, the title ought to be "Stick Around."

One of the features of "Heinz and the Wizard" is a chorus number, a sort of serpentine that ties the gang all up into knots, and sends some of the littles ones, who can't keep up with the procession, catapulting head first, and otherwise, into the footlights. Each week finds the dance numbers greatly improved, and if one is to believe the bill, one Lilly Freed is entitled to credit.

There has been a continuous line at the Auditorium box-office since the sale of seats for Strauss's opera went on sale. Treasurer Poole and his assistants eclipsed all previous records for operatic advance sales, yesterday, the "Salome" sale amounting to over $4500.

"BURKE'S Dry Gin—conspicuous for cleanliness, delicacy and bouquet of flavor."—[Adv.

Prince of the Church.

MIXED CREEDS DO HIM HONOR.

Men of All Classes Greet Cardinal Farley.

Respect for High Officials Is Lesson Taught.

Wonderful Greeting Given at Newman Club Banquet.

His Eminence, John Cardinal Farley, was greeted by one of the most heterogeneous congregations of citizens in the history of the community, at the banquet given last night in his honor by the Newman Club at the Alexandria.

Every profession, many creeds and bitter opposite political faiths were represented there. All lines of distinction, all traces of competition were effaced in the glorious gathering of 175 of the most distinguished citizens. Jew and Gentile, Free Mason and Knight of Columbus mingled to pay homage to one of the princes of the church and one of the most noted Americans who has visited Los Angeles in some time.

The soothing melodies of Old Ireland mingled with the fairest viands of the land and played the prelude to the introduction of John Alton, chairman of the evening, who called attention to the rise of Cardinal Farley from the lowest ranks of the Church to one of the highest dignities in her gift. He introduced Judge Paul J. McCormick, toastmaster of the evening.

COME UNRESTRICTED.

"Under the auspices of the Newman Club, we come, not restricted to any faith, creed or alliance, to pay tribute to one of America's great men," he said. "The assemblage gathered here is typical of the country in which we live and particularly of the city, which is noted for its broadness, its tolerance."

Isidore B. Dockweiler was called upon to toast "The President." "When we consider that 15,000,000 American citizens and more than 200,000,000 persons in all parts of the world look upon Cardinal Farley as a Prince of the church, we are brought to a realization that he typifies loyalty and authority," he said. "The tendency of the present day is to minimize the high seats of the world, to look down upon the officials of State and country. In the campaign of a few days ago we were treated to an excellent example of this rapidly increasing danger. As a nation we must honor our magistrates, from the highest—our President—to the lowest, a thing which the church stands for. Respect for constituted authority must be maintained."

Here Dockweiler called attention to the glorious manner in which the President-elect in his campaign stood aside to declare President Taft an honest man, a lover of his country, sincere in his endeavors, a man who has given much of his life in the cause of this nation and has been prompted to do whatever he has done only in the highest and most exalted motives of patriotism.

THE BISHOP SPEAKS.

At the conclusion of this address, Toastmaster McCormick introduced Bishop Conaty, who was extended a warm hand.

"It is one of the pleasures of this city for all of its citizens regardless of creed to unite in extending a cordial welcome to the visitors within her gates, who, in their respective fields of labor, have won distinction and honor," he said. "We greet the cardinal tonight as representative American citizens. We honor him as the representative of a great church, and more particularly as the representative of the head of that church, Our Holy Father, Pope Pius X, spiritual head of millions, speaking all languages of the world, belonging to all its races. The Pope is the prince in a dynasty which has seen empires, kingdoms and republics fall while it said lives, and rules, the yesterday, today and tomorrow. The Papacy lived through ten persecutions and heard Diocletian's proud boast that he had blotted it from the face of the earth, but upon the ruins of his empire was built the foundation of the Christian empire of Constantine, and from then on, went out and met the barbarian races and civilized them.

"In all the centuries of its existence it has commanded its subjects to be loyal to civil government, recognize all authority as coming from God to be exercised for the welfare of the people under the principles of the gospel as preached."

He traced the Papacy and its works in education of the nations through the centuries to the coming of the padres to California, where they laid the corner-stone of Christianity in the hearts of the Indians, and placed the most beautiful gems in the historic diadem of the State.

Cardinal Farley was chosen an honorary member of the club, and after the ovation extended the Cardinal on the toast to his name, His Eminence said that he felt utterly incompetent to really express his thanks. "I am afraid that I have been spoiled after the extraordinary courtesy which has been shown me and my unhappy days are to begin with the memories that I take back of this wonderful country," he said. "Nowhere have I been received as here, nowhere have I made so many new friends and am leaving behind so many old ones."

He referred to the present troubles in Europe and stated that the United States was showing a splendid example in her neutrality and the recent election was an example of the peaceful condition of the land, when after weeks of heated argument, the candidates and their supporters sent congratulations and best wishes to the successful aspirant to the Presidency.

After returning thanks to all who had helped to welcome him and hoping that he might soon again return to find the prosperity of the city increased, he bade farewell to his audience which rose and sang as a recessional, "The Star Spangled Banner."

Seated at the speakers' table were the guests of honor of the evening. They included in order: Gen. Harrison Gray Otis; Judge Erskine M. Ross, Isadore B. Dockweiler, Mgr. Lewis of New York, Mayor Alexander, Mgr. Lavelle of New York, Gen. Adna Chaffee, Cardinal Farley, John Alton, Bishop Conaty, Paul McCormick, Mgr. Harnett, Bishop Dunne of Peoria, Joseph Scott, Mgr. McGean of New York, Max Ihmsen and Rev. Luke Evers of New York.

Magical Effect of New Face Peeler

(Woman's National Journal.)

To maintain a clear, rosy, youthful complexion there's nothing so simple to use and yet so effective as ordinary mercolised wax, which you can get at any drug store. Just apply the wax at night as you would cold cream; in the morning wash it off with warm water. If you've never tried it you can't imagine the magical effect of this harmless home treatment. The mercolide in the wax causes the worn-out scarf skin to come off in minute particles, a little at a time, and soon you have entirely shed the offensive cuticle. The fresh young underskin now in evidence is so healthy and girlish looking, so free from any appearance of artificiality, you wonder why you had not heard of this marvelous complexion-renewing secret long ago.

To get rid of your wrinkles, here's a formula that is wonderfully effective: 1 oz. powdered saxolite, dissolved in ½ pt. witch hazel. Bathe the face in this and you will be simply astonished at the results, even after the first trial.

Apollo.

GOTHAM LIKES GRAND OPERA.

First Night at Metropolitan Made Society Event.

Excessive Prices Paid for Choice Seats.

Seven Recalls for Stars When Curtain Drops.

[BY WIRELESS LINE TO THE TIMES.]

NEW YORK BUREAU OF THE TIMES, Nov. 11.—[Special Dispatch.] New Yorkers put on their very smartest attire tonight and trooped to the Metropolitan Operahouse for the opening of the twenty-eighth season.

Society, which supplies most of the money; the fashionables and the opera lovers, from which comes the enthusiasm, were faithfully represented. The former, obedient to custom's decree, arrived late, yet there were plenty of people on hand when Puccini's "Manon Lescault," the work of the night, began.

The portier boxes of the "diamond horseshoe" yawned emptily down to the two-thirds-filled orchestra chairs when the prelude started, but in the balconies and the main floor standing-room spaces an opera-hungry host sighed a sigh of content.

Later, when everyone had reached his or her place, the scene flashed with old-time color and brilliance. Then things began to happen which never start until the psychological moment comes.

Did a doting public listen delightedly to the golden tones and emotional phrases of its favored Caruso? It did. And were the voice, art and youthfully-attractive personality of the new Spanish lyric soprano, Lucrezia Bori, equal to expectations?

They were.

But this was not all. A new conductor — Giorgio Polacco — who was filling the place held on opening nights in recent seasons by the temporarily-absent Arturo Toscanini, proved of good mettle. So, too, did that time-tried favorite, Antonio Scotti and Technical Director Edward Zeidel and others whose cunning have helped to make the Metropole opera all that it is.

CHOICE SEATS PAY WELL.

There were few missing figures — even the sidewalk ticket speculators hovering at the edges of the crowd and endeavoring to ply their trade when the police officers were not too near.

Twenty, thirty, even one hundred and fifty dollars were some of the prices a pair of seats brought, with the money willingly paid. It was a harvest for those who controlled choice locations for tonight's performance. The box-office statement showed over $12,000 receipts for the performance and there is every indication that $1,500,000 will be taken in for the entire New York season of twenty-three weeks.

SOCIETY EVENT.

Inside the opera-house, the incidents were of a kind that cheered a vast number which went to observe and participate in them.

Those who attached greater importance to society's representatives visibly sought out the notables and proceeded to examine their habiliments through opera glasses. To speak truthfully, the feminine costumes and the rare array of jewels were worth seeing.

The Vincent Astor box was vacant — a preserving of a custom that when a death occurs in the family of a parterre box owner the successor shall not occupy it on the opening night.

DELICATE, TIRED WOMEN

This is an unnatural condition — a little rest each day and *Scott's Emulsion* after every meal gives nature the material to restore strength.

Scott's Emulsion is a strength-building, curative food and tonic *to overcome weakness and fatigue*—contains no alcohol or drug.

It doesn't stupefy the nerves, it feeds them.

Expectant and nursing mothers always need Scott's Emulsion.

Scott & Bowne, Bloomfield, N. J. 12-78

CELEBRATED RUSSIAN DANCERS AT JAHNKE'S

They Sing and Dance at Lunch, Dinner and Thro The Evening. First and Spring.

Lots $10

In beautiful, built-up Rodgers Park, right at Vermont and Florence, the two long, broad, cross-town streets.

Closing Out

Many of these lots are sold, the remainder going fast—all fine, big lots, choice locations. Quick sale bargains to close out this section of Rodgers Park. As low as $500, only $10 cash and $10 a month, includes principal, interest and taxes.

Rodgers Park

Rodgers Park is one of the biggest bungalow successes in the Southwest; $300,000.00 spent here in improvements. Hundreds of thousands more are being spent to beautify this tract.

150 Homes Sold Here

Nearly 150 homes have been sold here; 60 more are building. Splendid car lines, frequent service, 5-cent fare. Every convenience in—electricity, gas, water, model stores, free tennis courts and playgrounds, over one mile of street parking.

Prices Advance Soon

Only $500 now, but the Company intends to advance prices soon. Get your lot today.

Take a Vermont Heights car on Broadway or a Manchester avenue car on Hill street; get off at Florence avenue or 76th street. Salesman there. Or come to the office and ride out in our automobile.

Los Angeles Investment Company

333-335-337 South Hill Street.

60127. Main 2248.

Mr. Real Estate Dealer

DO YOU know any better selling proposition than California acreage, rightly located, with fertile soil and plenty of water for irrigation?

If the price is right, there is no more to be asked for. We offer you

Chowchilla Ranch

108,000 acres of choice land in Madera and Merced counties, SUBDIVIDED INTO UNITS OF 640 ACRES, for convenience in handling Land borders the San Joaquin River and adjoins the Southern Pacific railroad and the State Highway. Is fertile and will grow anything; abundance of water; public utilities and conveniences available.

You can sell this land readily to individual purchasers at attractive prices. Locality, quality and advantages considered, this is beyond question the cheapest acreage and the best buy on the market. If you are a responsible dealer and can sell land, you can make money with Chowchilla Ranch acreage.

We invite the closest investigation. Call, or send for literature and further details.

UNITED STATES FARM LAND CO.

822-24 Trust and Savings Building, Sixth and Spring Sts.

Home F2635. Broadway 3811.

Dentistry that Lasts

No private dentist can provide you with these durable Roodless Teeth—they are made by us exclusively, being the highest form of improved denture—beautiful and natural. They contribute health and contentment, as the roof of the mouth is uncovered, permitting regular taste and speech. Never slip or fall—accord perfect mastication—give the lasting satisfaction assured by

The New Anchor Way

Trade-Mark Registered

Come here in the morning, have your old teeth extracted free, and return home at night with a New Set that fits perfectly. Lost teeth replaced without plates—decayed teeth restored—loose teeth tightened permanently. All work guaranteed 10 years. Extractions and dental surgery made PAINLESS by a

NEW BOTANICAL DISCOVERY.

Our Anchor Bridgework Is as Improved as Our Plate

Full Set of Teeth	$7.00 up	Gold Crowns, 22-Karat	$5.00
Gold Fillings	$1.00 up	Silver Fillings	$1.00

THE ANCHOR PAINLESS DENTISTS

Tally's Theater Bldg., 333 S. Broadway, Second Door South Hamburger's.

ENTRANCE at LEFT of TALLY'S THEATER Box Office.

Hours: 8:30 a.m. to 8 p.m. Sundays by Appointment.

Bender Piano Company Stock Going

At 25 cents on the dollar. Come and see us at once.

PLATT MUSIC CO., 314-316 W. Seventh Street.

A. GREENE & SON,

Exclusive Ladies' Tailors.

Fall Woolens and Fashion Plates now being shown.

321-5 W. SEVENTH ST.

Third Floor.

HEAT!!

Gas Heaters, $1.50 Up.

Air Tight Heaters, $1.50 Up.

Oil Heaters, $2.95.

Coal Heaters, $6.50.

HENRY GUYOT HARDWARE CO.

538 S. Spring St.

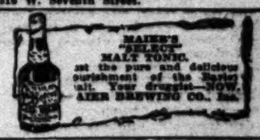

MAIER'S "BELMONT" MALT TONIC, just the pure and delicious nutriment of the Barley malt. Your druggist sells it. Order a case now. MAIER BREWING CO., Los Angeles.

MATHESON

Men and Women's Wear

Broadway at Third

The Public Service.

SUMMARY OF THE DAY.

Through refusal of the license clerk to take their money yesterday afternoon some of the saloon-keepers thought there was a new scheme on foot to beat them on the free-lunch question.

The Harbor Advisory Board yesterday indicated that the free dumping privilege of the Standard Dredging Company will be revoked unless they play fair.

City Engineer Hamlin submitted his estimates for building of the San Pedro-street railway yesterday, and they will come before the Council today.

A septuagenarian who sought a divorce was denied by a judge yesterday because the man couldn't produce corroborating evidence. He said he might marry again if the decree were granted, as he is lonely.

At the City Hall.

FREE LUNCHERS SMELL TROUBLE.

REFUSAL OF THE NEW LICENSE FEE SCARES THEM.

Harbor Advisory Board Threatens to Revoke Dumping Privilege of Dredging Company—Estimates for San Pedro-Street Car Line Go to Council Today.

A sort of teapot tempest was created yesterday concerning the action of the license clerk at the City Hall with reference to the free-lunch licenses for saloons. The question has been agitated for so long a time and there have been so many phases of it that some of the saloon-keepers were quick to scent trouble—or the opposite.

Some time ago the free-lunch privilege was taken away by the City Council, but it raised such a hurricane about the members' heads that they at once passed an ordinance which legalizes the free lunch by the payment of $25 per month in addition to the regular license. They thought the saloon-keepers wouldn't pay it, but the latter are "coming through." Simultaneously with this action the referendum has been invoked, and the free-lunch question will be voted on at the election December 4.

The ordinance legalizing it by the payment of $25 per month was published first on October 16, and becomes effective thirty days later, which will be Thursday, the 14th inst., or, to avoid all quibbles, on Friday, the 15th.

Yesterday the saloon-keepers began to pay the licenses, probably in order to avoid the rush, and the clerk received sixty-two in the forenoon. Somebody then raised the question whether or not it was correct to receive the license fee before the ordinance was effective, and the clerk was directed to receive no more. He told all who offered their money in the afternoon that the ordinance would not be effective until November 16, which is a calendar month after first publication, and as that day is Saturday, on which only a half-day's business is transacted at the City Hall, many of them would not be able to pay for their licenses and be ready for business on Monday.

Some of them immediately suspected there was a scheme on foot to defeat the payment. However, Clerk Handley, upon looking at the calendar when his attention was called to it last night, gave notice that the ordinance will be effective on Thursday, the 14th.

WORK ON DOCK NO. 1.

MAY STOP THE DUMPING.

An interesting question arose at the meeting of the Harbor Advisory Board yesterday afternoon, in connection with the dredging at Municipal Dock No. 1.

The Standard American Dredging Company agreed to dredge the west channel for the city to the 1500-foot contour, free of charge, in return for the privilege of using the old Huntington Fill, now dock No. 1, for a dumping ground, in connection with their other contracts. Later the same company made a contract with the United States government to dredge all that portion of the channel outside the end of the same dock, at 13 cents per yard, but it will be seen, they yet retained the privilege of dumping on the fill.

A slip at the outer end of the dock is to be dredged, amounting to about 72,000 yards, and W. M. Humphreys of the Board of Public Works, insists that the Standard Company should do the work in return for the dumping privilege, owing to the saving they make by now receiving pay from the government for the work they agreed to do for nothing. A communication has been sent them to that effect but they have not replied, and Secretary Matson was yesterday instructed to call for an immediate reply, and if not forthcoming, it is probable the dumping privilege will be revoked.

Plans and specifications for the 2800 feet of concrete wharf in the west channel, advertised some time ago, were approved, increasing the time of completion to fourteen months, and bids will be asked. In the former specifications the time limit was ten months and the bids were all so much above the estimates of the engineer that they were all rejected. It is the opinion of the engineer that on the extended time allowance, bids may be secured within the estimate.

Bids will also be asked for the construction of a storm drain and a sanitary sewer on Pries street, Wilmington, at a combined estimated cost of $10,850, to be paid out of the bond fund.

The matter of the construction of 670 feet of wharfage on the Wilmington water front, was continued until the next week's meeting of the board, on account of the absence of Commissioner Gordon.

SAN PEDRO-STREET LINE.

ESTIMATES TO COUNCIL TODAY.

The Board of Public Works yesterday transmitted to the City Council the plans and specifications of Engineer Hamlin for the construction of a street railway on San Pedro street, from Aliso to Ninth. Mr. Hamlin estimates the total cost at $208,820, and the specifications call for the commencement of work forty days after letting of the contract and for completition within eight months. The payment is not to be made until the work is finished, when the contractor is to receive a payment of $10,000 and the balance in December, 1913. It is understood that the Pacific Electric Railway will be the bidder, but if anybody wants to step in and do it cheaper, they will have the opportunity.

The matter will be presented to the City Council today and referred to the proper committee, and will probably come up for action again one week from today.

At the Courthouse.

AGE'S ANTIDOTE FOR LONELINESS.

SEPTUAGENARIAN FINDS MARRIAGE HELPS LONELINESS.

Tells Court He's Not Sure He Wouldn't Wed Again, and Divorce Decree Is Denied—One Case Where Absence Didn't Make the Heart Grow Fonder.

"If I grant this decree, will you marry again?" Judge Monroe asked Joel Spohn, aged 73, yesterday. Spohn sought to sever the ties that bound him to Mrs. Mary A. Spohn, his third spouse.

Spohn pondered a moment.

"I don't know, Judge," he finally answered.

"What in the world does a man of your age want to get married for?" the court asked. "Don't you think you are too old?"

"I guess it's because I am lonesome," Spohn said.

He sued for divorce on the ground of desertion. The story was that his first wife died and he was divorced from No. 2. He met No. 3 through a matrimonial agency, after a brief correspondence. They lived at Norwalk, Ct., but differences arose and Spohn alleged Mrs. Spohn put him out of the house.

Mrs. Spohn refused to come to this city when Spohn did, and as marriage at long distance did not suit him, he brought suit for divorce. He admitted to the court that since he has been here he has sent Mrs. Spohn no money. The court marked the case off calendar for lack of corroborating evidence.

CERTIFICATE OF CHARACTER.

NEIGHBORS GIVE REPUTATION.

When J. J. McNally of Hermosa Beach was asked by his wife's attorney yesterday if he had not circulated a petition derogatory to her character, he replied he did not understand what the lawyer meant. Judge Monroe directed a shot at McNally. He wanted to know if he had ever circulated any petition. McNally replied that he had.

"Let us see it," the court commanded, and a unique paper was passed up to the bench, read and admitted in evidence. It was addressed to the Honorable Judge Monroe, signed by twenty-two neighbors, and read as follows:

"We, the petitioners and neighbors whose names appear below, wish to certify to the character of J. J. McNally; that he is a good, hard-working man and honest, and has always provided well for his family since living at Hermosa Beach and that the children are at the present time being cared for a great deal better than when their mother was with them."

Mrs. McNally is pressing a suit for divorce against her husband and alleges non-support. The court ordered McNally two weeks ago to pay her $40 a month alimony. McNally was ordered before Judge Monroe yesterday to show cause why he should not be punished for contempt, and escaped drastic action by promising to produce $35 a month, the amount stipulated in a modified order.

RECEIVER ASKED.

PARTNER SEEKS ACCOUNTING.

A complaint filed yesterday by J. B. Fothergill against A. B. Fothergill and the Buffalo Baking Company asks for a dissolution of the partnership, the appointment of a receiver, and an injunction restraining the defendants from disposing of the property.

It is alleged that under an agreement the Fothergills entered into partnership, each owning one-half of the 2000 shares of capital stock. The company's charter was forfeited November 30, last, for failure to pay the State license tax, but the business was continued and increased, now showing great profits. A. B. Fothergill is alleged to have purchased property with the earnings of the company, and an accounting is asked.

GRANTS DECREE.

NEWELLS ARE DIVORCED.

Kate Elizabeth Newell was granted a decree of divorce from William D. Newell by Judge Monroe yesterday, the main evidence being an alleged festive occasion at the Newell residence, Santa Monica, when Newell is alleged to have invited friends and entertained them during the absence of his wife. Mrs. Newell described what she saw on her return home and was corroborated by her sister.

The Newells were married in this city July 18, 1886. There was a property settlement April 25, 1911, and among other things, according to the amended complaint, Newell agreed to pay Mrs. Newell $75 a month alimony. He is a member of the plumbing firm of Newell Brothers of this city.

COUNTER CHARGES.

BEAUTY DOCTORS IN COURT.

The point raised by Attorney Appel, representing Mrs. Fanny Briggs Carr in an action against her former husband, Maurice A. King, alleging conspiracy to ruin her business as a beauty doctor, whether the facts alleged in King's cross-complaint constitute the particular subject for a cross-complaint, being an action in tort, was taken under submission by Judge Craig, yesterday.

Mrs. Carr asks for an injunction restraining King from circulating alleged statements to her customers with the view of interfering with her trade, and asking $5000 damages. King comes back with a cross-complaint alleging interference on the part of Mrs. King.

BEFORE THE COURT.

ATTORNEY ALLEGES PERJURY.

Attorney Charles P. Huey was examined before Judge George D. Murray of Humboldt county yesterday in supplementary proceedings in connection with a $500 judgment obtained against him in the lower court involving the community property of Mr. and Mrs. Johnson Russell of Lancaster.

The evidence in the Justice Court showed that Huey was retained by Mrs. Russell in divorce proceedings against her husband. Subsequently she had Russell arrested and locked in jail. It then appeared that she arranged with Huey to take the personal property.

Huey, it was alleged, negotiated for the sale of the $700 equity in the homestead and out of the proceeds paid Russell $200 for his interest in the personal property and gave Mrs. Russell $300. He then sold the personal property at a profit which he retained, alleging it was due him for professional services.

Attorney Moore represented Russell and examined Huey, who was not able to show that he was able to pay the judgment. He stated on the stand that he would go through bankruptcy in order to satisfy it, declaring that the judgment had been obtained through perjured testimony.

COURTHOUSE NOTES.

BREVITIES MISCELLANEOUS.

SPECTATORS PITY. Mrs. Emma Crawford is defending a $6000 suit for slander in Judge Murray's court, the plaintiff being Icis Bowers, an attractive 15-year-old girl. As Miss Bowers told the story of the alleged slanderous remarks attributed to Mrs. Crawford, a wave of pity arose from the spectators for the slender girl. The case will be continued today.

CITATION DISMISSED. Judge Bordwell dismissed the citation and sustained the demurrer to the complaint yesterday of DeTurk and W. C. Green against the city of Vernon to restrain the city from enforcing the hog ordinance. The plaintiffs were not represented. A similar complaint was filed some time ago by the same plaintiffs against the city of Los Angeles, and it is believed the endeavor to kill the garbage ordinance will be confined to the suit against the city of Los Angeles.

PAYS ALIMONY. Dr. A. M. Smith was ordered by Judge Monroe yesterday to pay $75 a month alimony for the support of his wife, Helen Smith, who is suing him for divorce on the ground of cruelty. The suit will be tried later. Dr. Smith testified he has a monthly income of $350 and enumerated various expenses.

INCORPORATIONS. Talbot Manufacturing Company, incorporators, John H. Talbot, W. J. Boyle, Carrie E. Talbot, George R. Leonard, Elizabeth Barr; capital stock, $50,000; subscribed, $41,250. Placerita Oil Company, incorporators, F. C. Melton, J. C. Melton, H. J. West; capital stock, $1,000,000; subscribed, $3. Belford, McNally & Co., incorporators, A. A. Belford, R. A. McNally, J. M. Johnson, Sidney N. Reeve, Irene A. Belford; capital stock, $10,000; subscribed, $500. Consolidated Delta Land Company, incorporators, E. W. Maxson, W. E. Webb, H. J. Brown, A. W. Morgan, H. L. Dudley, C. H. Condee, R. D. Middleton, L. J. Marsh, W. N. Bucklin, Jr.; capital stock, $7,500,000; subscribed, $900. Maricopa, Ventura and Los Angeles Pipe Line Company, incorporators, C. Wesley Roberts, Warren Gillelen, J. W. Kays, R. L. Cox, William K. Weaver; capital stock, $5,000,000; subscribed, $500. Self-acting Silver Polish Company, incorporators, Vincent Morgan, B. L. Hunter, K. K. Parrott; capital stock, $10,000; subscribed, $300. Concrete Era Publishing Company, incorporators, D. D. Pine, E. C. Misner, L. Gonsales, A. I. Pine, E. B. Misner; capital stock, $25,000; subscribed, $15,700. Torrens Title Company, incorporators, John N. Metcalf, J. P. Burt, H. G. Hamilton, A. E. Metcalf, J. H. O'Connor; capital stock, $100,000; subscribed, $500.

IN THE INFERIOR COURTS.

Motorman's Refusal to Give His Name Results in Traffic Blockade at Busy Corner.

The refusal of a Pacific Electric motorman to give Charles Warren his name, after he had run his car into the rear of Warren's auto, resulted in the blockading of traffic for almost fifteen minutes at Sixth and Main streets yesterday. Warren, mistaking Patrolman C. G. Smith for another motorman, refused to move his machine. He was arraigned before Police Judge Chambers on a complaint charging him with having refused to obey a police officer.

"I gave the motorman my name," explained Warren, "but he refused to give me his, although he ran into my auto."

The officer testified that, while Warren and the motorman were arguing, traffic was blocked in all directions. Sentence was suspended in view of the circumstances.

Quick Action.

C. N. Clinch was haled before Police Judge Rose yesterday on a complaint sworn to by Motorcycle Officer Blaisdell charging him with reckless driving in the Third-street tunnel. "It took me three minutes to fire a chauffeur who drove for me and did that same thing once, but it isn't going to take me that long to fine you $10 or ten days," said the court.

Joy Ride Jar.

A warrant was issued yesterday by Police Judge Chambers for the arrest of Lewis Hyer, charged by E. W. Jones of the California Club with having stolen Jones's auto several nights ago. Hyer took some friends for a joy ride, Jones alleges, and the ride ended in a smashup, in which Hyer was injured. Jones says it will cost several hundred dollars to repair his car.

Charged With Violating State Law.

On behalf of J. J. Egan, deputy in the State Bureau of Labor Statistics, the court issued a warrant for the arrest of E. T. Rice, manager of the Los Angeles Glass and Manufacturing Company, No. 705 North Main street. In his complaint Egan charges Rice with having failed to provide fans, blowers, exhaust pipes and hoods on the polishing machines operated by the company, in violation of the State law regulating the sanitation and ventilation of factories.

Rudolph von Bachel, manager of a pharmacy at No. 316 South Broadway, was made the defendant in a complaint sworn to by Egan, who charges him with having violated a State labor law by employing a clerk named De Merritt more than sixty hours in one week.

Novel Excuse.

A smile overspread the faces of spectators and court attaches when Louis Binford said, when arraigned before Police Judge Chambers for having ridden his motorcycle with the muffler open:

"I can't hear very well out of my left ear, and I didn't know that the cut-off was open."

He heard every word the court said, although the judge spoke in an ordinary tone of voice, and also heard the fine of $1 or one day.

Speeders Are Fined.

Fifty dollars or fifty days was the sentence Police Judge Chambers imposed yesterday on Stanley Purdie of No. 908 South Main street, arrested by Motorcycle Hollowell for speeding on South Grand avenue.

"I had only five minutes to get a girl friend to the Pacific Electric station," was Purdie's excuse.

J. H. Taylor told the court he was rushing home to a sick wife at No. 1231 West Forty-fifth street when he was caught making more than twenty miles an hour on South Figueroa street. His fine was $25 or twenty-five days, with no discount for the excuse.

Mike Wainer, a motorcycle speeder, was similarly fined. C. J. Pugh and Charles Roe failed to appear in court and warrants were issued for their arrest.

Faces Serious Charge.

William Arens, a taxicab owner and driver who lives at Sixteenth and Main streets, was arraigned before Police Judge Williams in the University Police Court yesterday on a complaint sworn to by Patrolman Lloyd charging him with the killing of Mrs. Margaret Gibson of No. 903 South Flower street on the 6th inst., at Tenth and Wall streets. His examination was set for the 15th inst. It is alleged that Arens assaulted the woman, crushing in her chest and breaking several ribs, and then tried to wreck his own machine to make it appear that she had sustained her injuries in an auto accident.

Attorney to Get Money.

The District Court of Appeal affirmed yesterday the Superior Court of Los Angeles in finding $1000 in favor of Earl Newmire in an action brought to recover damages for breach of contract in his discharge by Caroline W. Ford, charged with murder. It appeared that Newmire was retained by Mrs. Ford to conduct her defense, but was afterward discharged. The amount to be paid Newmire for the service was $1500, but this amount was reduced in the final judgment. Newmire appealed to the District Court, claiming he should have had the original amount, but the court affirmed the amount.

IMPORTANT PRECEDENT.

Supreme Court Lays Down Doctrine that Those Interested in a Will Have Rights of Administration.

The Supreme Court of California, in a decision involving the estate of Count D. Rankin, who died intestate April 3, 1911, has laid down the doctrine that in the case of a foreign will a person "interested in the will" is, by virtue of that fact alone, if competent, entitled to letters of administration as against one who, like the Public Administrator, is not.

When Rankin died all of his property, including an orange grove in Riverside county, was left to Annie Rankin, his mother. She was a non-resident of California, as was also Arthur A. Bartlett, who had been named administrator.

W. C. Frazer asked for letters of administration of the estate on the ground that he held certain assignments of interest in the estate by Annie Rankin, the sole legatee. The Public Administrator opposed the Frazer motion and asked that he be named administrator. The Probate Court decided in favor of Frazer and the Supreme Court affirmed the decision.

CANNERY BANKRUPT.

The El Segundo Canning Company filed a petition in bankruptcy in the United States District Court yesterday. The liabilities of the concern are scheduled at $7573.26, of which amount $7469.26 are unsecured debts; the assets are $7265. The debts are due officers of the corporation as salaries and to numerous other parties for stock, etc. The stock in trade is valued at $3500.

Dress Hats $2.95

A style that has already become a fad in the East—tam crown and sailor brim, large, small or medium size. Made of silk velvet in black, navy, red, brown and taupe. Shapes that require little or no trimming.

(Main Floor, Millinery Department.)

Hamburger's

LARGEST DEPARTMENT STORE WEST OF CHICAGO.

Broadway, Eighth and Hill Streets.

In "Bargain Booth"

Waists at 50c

More than 300 tailored and lingerie waists slightly mussed from table or window display, to-date styles, open front or back, high or low collars and differing sleeve lengths. An opportunity worth while! (Main Floor.)

Underwear For The Entire Family

All kinds, all styles, all qualities, in regular and in out sizes. Particularly would we mention our line of women's "Milo" underwear. It is made especially for us by one of the best underwear factories in the country, and made according to our own specifications. Come in and let us show you and explain to you the many points of superiority of the "Milo" underwear.

Knit Wear for Infants

Shirts, stockings, bands and sleeping garments—the styles and qualities preferred by particular mothers.

Undershirts 35c
Part wool, crochet edge around neck and down front. Sizes to 3 years.

Cashmere Shirts, 45c to 70c
Button front; edges with crochet. Sizes to 3 years. Priced according to size.

Ruben's Shirts, 35c to 50c
Part wool. Ranging in price from 35c for size 1 to 50c for size 3.

Undershirts, 75c to $1
Silk and wool. Button front, silk crochet edge, taped neck. Sizes to 3 years.

Ruben's Shirts, 65c to 95c
Of cashmere. Sizes from 1 to age 3, ranging in price from 65c to 95c.

Sleeping Drawers 45c
Infants' baby bunting drawers, with or without feet. Slight imperfections.

Infants' part wool bands, in all sizes 35c

Infants' all-wool bands, in all sizes 50c

Infants' silk and wool bands, all sizes 65c

For Men

DRAWERS AND SHIRTS, of cotton or wool; drawers have double crotch $1

PURE LAMBS WOOL SHIRTS and DRAWERS, light and heavy weight $2

WOOL SHIRTS and DRAWERS, medium or heavy weight, reinforced $1.50

WE ARE SOLE AGENTS FOR THE RICHMOND UNION SUITS.

The crotch is permanently closed, not held together by any button to chafe or break off. Elastic wool ribbed garments, priced $2.00, $2.50, $3.00, $3.50 and $5.00.

For Boys

SHIRTS AND DRAWERS, medium weight ribbed cotton, sizes 6 to 17 years 25c

UNION SUITS that fit right, sizes 24 to 34 ..... 50c

SHIRTS and DRAWERS, made with just enough wool to give them warmth 75c

SHIRTS and DRAWERS, wool, pre-shrunk $1

For Women and Children

Women's Union Suits 35c
White cotton. High neck, long sleeves and ankle length. Regular 75c values.

"MILO" VESTS, PANTS AND CORSET COVERS 50c
Of medium weight cotton. The vests and corset covers are made with shoulder stays and the pants have a patented new flap that always stays closed.

"Milo" Union Suits, in all styles $1.00

Children's Union Suits 50c
In white only and fleeced. With drop seat, sizes, 2 to 16 years.

Women's Fleeced Vests and Pants, cotton, in the twin needle weave. Heavily fleeced 50c

Women's Wool Vests and Pants, medium weight $1.00
The same in out sizes, at $1.25.

Women's 80 per cent. Wool Vests, and Pants; high or low neck, long, short, or no sleeves; knee or ankle length $1.50
Out sizes in the same, at $1.75.

Women's Wool Union Suits; high neck, ankle length $1.50
Out sizes like above, at $2.00.

Women's Finest Silk and Wool Vests and Pants $2.50

Women's All-wool Union Suits; also silk and wool, high neck, ankle length styles .....

Women's Silk and Wool Union Suits; ¼ inch of wool and inch of silk alternating .....

Children's Vests and Pants, heavy cotton, heavily fleeced, white and ecru .....

Women's Union Suits $2
80% wool, in the following styles: High neck, long sleeves, ankle length; low neck, no sleeves, ankle length; low neck, short sleeves, knee length.

Women's Wool Vests and Pants 69c
Regular $1.00 grade. High neck, long sleeves and ankle length. Slightly imperfect in weave.

Union Suits $4.95
Silk and wool, the highest grade obtainable. Doctors recommend them for elderly women and those afflicted with rheumatism.

Information About the Los Angeles Times

Daily, Sunday and Illustrated Weekly

A Guide for Newcomers, Inquirers, Subscribers and Advertising Agents and the General Public.

CHARACTER, OBJECTS AND AIMS.

Distinguishing Features: Independent, uncompromised, unabashed, unafraid and unincumbered. THE LOS ANGELES TIMES is devoted to principles of Liberty under Law, Equal Rights to all fields of world labor, Industrial Freedom and to the upbuilding of Los Angeles, the State of California and the great Southwest.

ATTITUDE.

For the country and the flag. For the Constitution and the courts. For upholding the honor of army and navy. For orderly liberty under law. For fair chances for apprentice boys. For unshackled labor, nation-wide.

For the just rights of the workingman. For Labor's protection, regardless of class. For the home and its welfare. For social order and justice. For world-wide peace with honor. For an Ocean-to-Ocean harbor.

FOR THE OLD CAUSE AND THE OLD C

And against their allied antagonists.
Against political fads, freaks and frenzy.
Against the new-fangled judicial recall.
Against free trade and free soup.
Against union conspiracy and asherals.
Against the un-American closed shop.

Against [illegible]
Against, and opposition to, [illegible]
Against the [illegible]
Against [illegible]
Against [illegible]
Against the bomb, [illegible]
Against [illegible]
Against treason and the [illegible]

SCOPE.

The Times Publishes Regularly more pages of news and other reading matter, volume of advertising than any other paper extant.

Sworn Circulation: Daily net average—seven days, Sunday [illegible]: for 1897, 19,358; for 1898, 26,134; for 1899, 36,721; for 1900, 44,702; for 1901, 36,930; for 1902, 36,930; for 1903, 36,542; for 1904, 37,795; for 1905, 45,182; for 1906, 45,042; for 1907, 52,611 copies; for 1908, 52,704 copies; for 1909, 55,153 copies; Daily and Sunday average for 1910, [illegible] circulation every day for first three months of 1912, 88,185 copies.

Agents: Eastern Agents, William Lawrence & Cressmer Co., [illegible] Ave. and 26th St., New York; 324-25 Harris Trust Bldg., Chicago; Washington Bureau, 46 Post Building (THE TIMES on file); San Francisco, R. J. Bidwell Co., Bankers' Investment Building, 743 Market St.

The Illustrated Weekly: Published on Saturdays; 40 pages; [illegible] "The Unique Magazine of the Sunbeamed Southwest." [illegible] from the Daily Times for $2.50 per year, postpaid. Single copies 10 cents.

Telephones: Counting-room, Subscription Department, Editorial Rooms or Local News Rooms—Sunset Main 8200; Home 10391.

Terms: Daily and Sunday, 75 cents a month, or $9.00 a year. Sunday alone, $2.50; without the Illustrated Weekly. If the Illustrated issue is mailed, the Illustrated Weekly is mailed separately, a fee is charged.

Postage: On the regular week-day issue (3 or 3 parts,) 2 cents; on the [illegible] parts,) 3 cents.

THE TIMES-MIRROR COMPANY, New Times Building, Los Angeles.

$15,000 12% **$15,000**

Near 11th and Figueroa

New apartment house, 2 and 3 rooms, leased four years in buy in city. Nets 12 per cent. per annum.

Price $26,500. $15,000 cash will handle this [illegible]

See Robert J. Wright 718 California Bldg.

Tortured As Spy.

(Continued from First Page.)

conscious. I apparently awakened with a start. When they began to question me I told them I was an escaped convict and had crossed the border to escape the United States. I begged them not to give me away but to let me remain with them for a while.

"Some of them believed me. At any rate I was unbound and, while a guard was always at my elbow, I was no longer tortured. A day later I went to de la Tobe and told him I knew where I could get hold of a lot of money in Tecate if he would let me go there and look around. I extracted a promise from his that he would hold a guard in waiting for me in the pass to hold off any pursuers if I had any when I returned.

"He finally consented, and they let me go that night. Believe me, I made tracks for the American line. I probably should have notified the captain of rurales at Tia Juana, but I was glad enough to escape with my skin."

THEY WANT A SCHOOL

Parents of About One Hundred Children in North Page of City Petition Board of Education.

Parents of about one hundred children living in the vicinity of [illegible] York boulevard, petitioned the board last night for a school that part of the city. Action will be taken.

It was decided to [illegible] four-room [illegible] on the Laurel-[illegible] plastered building [illegible] being put up at [illegible] Wadsworth avenue [illegible] the interest of [illegible]

The offer of [illegible] sell to the board [illegible] the Sixty-[illegible] rejected.

The portable [illegible] for the Grider [illegible] be placed on [illegible] instead.

The bid of the [illegible] Company [illegible] at the [illegible] accepted.